1889 FIFTIETH ANNIVERSARY EDITION 1939

AGROMECK

Digitized by the Internet Archive
in 2009 with funding from
NCSU Libraries

http://www.archive.org/details/agromeck1939nort

EX LIBRIS

THE 1939

COPYRIGHT

+

JAMES A. WORRELL
Editor

STERLING C. HOLMES
Business Manager

AGROMECK

DANIELS HALL
Departments of Physics and
Electrical Engineering

The AGROMECK

Published Annually By the Students of
NORTH CAROLINA STATE COLLEGE
OF AGRICULTURE AND ENGINEERING
RALEIGH, NORTH CAROLINA

1889

FIFTIETH

HOLLADAY HALL

Unique in Architecture, With firmness and dignity of line, Holladay Hall is the home of two Deans, the Treasurer, and the Registrar.

1939

ANNIVERSARY EDITION

D. H. HILL
LIBRARY
The House of Classic
Beauty for Treasures
Old and New.

WINSTON HALL
Departments of Chemistry and Chemical Engineering.

OREWORD

The thirty-seventh issue of THE AGROMECH attempts to capture the somewhat elusive essence of a year of college life. We have tried to take the picture of the present for the album of the future. It is our hope that in coming years this book will remind its readers of the warmth of friendship and of the work and play enriching the days in Alma Mater.

CONTENTS

BOOK ONE	THE COLLEGE
BOOK TWO	THE CLASSES
BOOK THREE	ORGANIZATIONS
BOOK FOUR	FRATERNITIES
BOOK FIVE	FEATURES
BOOK SIX	ATHLETICS

WILLIAM HAND BROWNE, JR.

To

PROFESSOR BROWNE

Teacher, Engineer, Gentleman. For a life unselfishly dedicated to building a school and moulding other lives; for integrity, for intelligence, and for nobility of character; for accomplishments of mind and spirit, we dedicate this fiftieth anniversary edition of THE AGROMECK.

EDICATION

In Memoriam

✠

WAYNE L. STITT, 1935
MOUNT UNION, PA.
Died March 23, 1938

✠

CARL F. GOODE, 1938
CLIFFSIDE, N. C.
Died June 16, 1938

✠

P. G. SPAINHOUR, 1942
SHERWOOD, N. C.
Died November 12, 1938

BOOK ONE

THE COLLEGE

The best of good reading . . . Groseclose making merry, or "The Pulling of The Leg," by Nichols . . . Dr. Fountain and Mr. Cameron at a fast gait . . . You're going to flunk . . . Dr. Levine gets the morning mail . . . A graduation lawn tea . . . Mr. Fouraker and pipe . . . A governor, an ambassador, and several colonels watch a football game . . . Two tarzans at the dinner table . . . Dr. Riddick surveys work on the stadium. I think he found "Z" . . . The mail and then lunch . . . Memorial Tower ceremony terminates Armistice day parade . . . Mr. Grimshaw must have won at billiards.

THE EDUCATORS CAUGHT CANDIDLY

HERE AND THERE

Dr. Frank Porter Graham
M.A., LL.D., D.C.L., D.Litt.
President of the Greater University of North Carolina

Memorial Tower

COLONEL JOHN W. HARRELSON
B.E., M.E.
Dean of Administration

E. L. CLOYD
D.E., M.S.
Dean of Students

C. R. LEFORT
B.S.
Assistant Dean of Students

BLAKE R. VAN LEER
B.S., M.S., M.E.
Dean of the School of Engineering

I. O. SCHAUB
B.S.
Dean of the School of Agriculture

THOMAS NELSON
D. Sc.
Dean of the Textile School

B. F. BROWN
B.S.
Dean of the School of Science and Business

T. E. BROWNE
B.S.
Dean of the School of Education

R. F. POOLE
B.S.
Dean of Graduate Instruction

J. A. Worrell
Editor of Agromeck

E. J. Angelo
President Tau Beta Pi

H. R. McSwain
President of Y. M. C. A.

S. C. Holmes
Business Mgr. of Agromeck

W. L. Fanning
Vice-President Student Body

S. S. Sailer
Editor of Technician

J. R. Burcham
President Blue Key

W. Mc. Bailey
President of Student Body

A. G. Raymond
President Engineers' Council

A. M. Smith
President Golden Chain

A. H. Sallenger
President Interfraternity Council

L. C. Brooks
President Eta Kappa Nu

J. L. Murray
Captain Tennis Team

J. D. Patton
Chairman Agriculture Fair

J. T. Frye
President Senior Class

J. B. Hines
President Monogram Club

THE FACULTY

ALTHAUS, KENNETH G.
Major, Infantry, Asst. Prof. of Military Science and Tactics

ANDERSON, DONALD B.
Professor of Botany

ARMSTRONG, LINDSEY O.
Associate Professor of Education

BALLENGER, STANLEY T.
Asst. Prof. of Modern Languages

BARNHARDT, LUTHER W.
Asst. Prof. of History and Political Science

BARTLETT, GRADY W.
Instructor in Physics

BAUERLEIN, GEORGE, JR.
Instructor in History

BOSHART, EDWARD W.
Professor of Education

BOSTIAN, CAREY H.
Associate Prof. of Zoology and Entomology

BRAMER, CHARLES R.
Asst. Professor of Civil Engineering

BRIDGES, WILLIAM S.
Asst. Professor of Mechanical Engineering

BRIGGS, HERMON B.
Prof. of Engineering Drawing and Descriptive Geometry

BROWN, BENJAMIN F.
Dean of the Basic Division

BROWN, ROBERT R.
Associate Professor of Electrical Engineering

BROWN, THEODORE C.
Instructor in Mechanical Engineering

BROWNE, THOMAS E.
Director of the Dept. of Education

BROWNE, WILLIAM H., JR.
Professor of Electrical Engineering

BUELL, MURRAY F.
Instructor in Botany

BULLOCK, ROBERTS C.
Asst. Professor of Mathematics

BURNAP, ARTHUR E.
Major, Infantry, Asst. Prof. of Military Science and Tactics

CAFFERY, CHARLES S.
Colonel, Infantry, Professor of Military Science and Tactics

CAMPBELL, CARLYLE
Professor of English

CAMERON, KENNETH W.
Instructor in English Dept.

CAVENESS, HUGH L.
Asst. Professor of Chemistry

CELL, JOHN W.
Asst. Professor of Mathematics

CHASE, THORNTON
Major, Infantry, Asst. Prof. of Military Science and Tactics

CLARK, JOSEPH D.
Professor of English

CLARKSON, JOHN M.
Associate Prof. of Mathematics

CLEMENT, SHELDEN L.
Associate Prof. of Agricultural Economics

CLEVENGER, CLINTON B.
Professor of Soils

CLEVENGER, WILLIAM L.
Prof. of Dairy Manufacturing

CLOYD, EDWARD L.
Dean of Students, Secy. of Faculty

COGGIN, JAMES K.
Associate Professor of Education

CONNER, NORVAL W.
Associate Prof. of Engineering Mechanics

COOK, FREEMAN W.
Instructor in Poultry Science

COOK, LEON E.
Professor of Agricultural Education

COPE, RALPH L.
Instructor, Mechanical Engineering Dept.

COTNER, JOHN B.
Professor of Plant Breeding

CULBERSON, GEORGE R.
Instructor in Textiles

DEARSTYNE, ROY S.
Professor of Poultry Science

DERIEUX, JOHN B.
Professor of Theoretical Physics

DIXON, ALFRED A.
Professor of Physics

DOAK, CHARLES G.
Assoc. Prof. of Physical Education

EDWARDS, JAMES M., JR.
Asst. Prof. of Architectural Engineering

FELTNER, CHARLES E.
Instructor in Mechanical Engineering

FISHER, HILBERT A.
Professor of Mathematics

FLANDERS, CLIFFORD A.
Instructor in Chemistry

FONTAINE, JAMES
Asst. Prof. of Civil Engineering

FORNES, GASTON G.
Asst. Prof. of Mechanical Engineering Department

FORSTER, GARNET W.
Professor of Agricultural Economics

FOUNTAIN, ALVIN M.
Asst. Professor of English

FOURAKER, RAYMOND S.
Professor of Electrical Engineering

GARDNER, MONROE E.
Prof. of Horticulture

GARODNICK, IRVIN O.
Instructor in Modern Languages

GARRISON, KARL CLAUDE
Professor of Psychology

GAUGER, HERMAN C.
Instructor in Poultry Science

GEILE, WILFRED G.
Professor of Structural Engineering

GILES, GEORGE W.
Asst. Professor of Agricultural Engineering

THE FACULTY

GLENN, KARL B.
Asst. Professor of Electrical Engineering

GLOSECLOSE, FRANK F.
Assoc. Professor in Mechanical Engineering Dept.

GREAVES, RICHARD E.
Asst. Professor of Poultry Science

GREAVES-WALKER, ARTHUR F.
Professor of Ceramic Engineering

GREEN, RALPH WALDO
Associate Professor of Marketing

GRIMSHAW, ALBERT H.
Professor of Textile Chemistry and Dyeing

GRINNELLS, CLAUDE D.
Assoc. Prof. of Veterinary Science

HAIG, FREDERICK M.
Assoc. Prof. of Animal Husbandry and Dairying

HARKEMA, REINARD
Instructor in Zoology

HARRISON, THOMAS P.
Professor of English

HART, THOMAS R.
Prof. of Weaving and Designing

HARTLEY, LODWICK C.
Associate Professor of English

HAYES, ARTHUR C.
Instructor in Textile Chemistry and Dyeing

HECK, CHARLES M.
Professor of Physics

HICKS, WILLIAM N.
Associate Prof. of Sociology and Religion

HILTON, JOHN T.
Professor of Yarn Manufacture

HINKLE, LAWRENCE E.
Professor of Yarn Manufacture

HOEFER, E. G.
Professor in Mechanical Engineering Department

HOFMANN, JULIUS V.
Professor of Forestry

HOSTETLER, EARL H.
Professor of Animal Husbandry

JOHNSON, FRANKLIN C.
Instructor in Chemical Engineering Department

JOHNSON, THEODORE S.
Professor of Industry

JONES, ARTHUR D.
Assistant Professor of Chemistry

JONES, ROBERT E.
Major, Asst. Professor of Military Science and Tactics

JORDAN, WALTER E.
Associate Professor of Chemistry

KEEVER, LEROY M.
Asst. Prof. of Electrical Engineering

KELLAM, WILLIAM P.
Librarian

LADU, ARTHUR I.
Professor of English

LAMBE, CLAUD M.
Instructor in Civil Engineering

LANCASTER, FORREST W.
Assistant Professor of Physics

LANGFORD, GERALD
Instructor in English

LAUER, BRYON E.
Associate Professor of Chemical Engineering

LEAGER, MARC C.
Prof. of Statistics and Accounting

LEAR, JOHN E.
Professor of Electrical Engineering

LEE, FRANK A., JR.
Asst. Professor of Mathematics

LEHMAN, SAMUEL G.
Professor of Plant Pathology

LEVINE, JACK
Asst. Professor of Mathematics

LEWIS, JOHN G.
Assistant Professor of Textiles

LOCKMILLER, DAVID A.
Asst. Prof. of History and Political Science

LUTZ, JAMES F.
Associate Professor of Soils

LYELL, FRANK H.
Instructor in English

MADDISON, ROBERT J.
Foreman of Foundry and Forge

MANN, CARROLL L.
Professor of Civil Engineering

MARSHALL, ROGER P.
Assistant Professor of English

MATTHEWS, M. TAYLOR
Asst. Professor of Rural Sociology

MCCUTCHEON, FREDERICK H.
Asst. Professor of Zoology

MCGEHEE, WILLIAM
Instructor in Psychology

MCLAWHORN, H. R., JR.
Instructor in Architectural Engineering

MCNATT, EMMETT B.
Assistant Professor of Economics

MEACHAM, FRANK B.
Assistant Professor of Zoology

MEARES, JEFFERSON S.
Associate Professor of Physics

METCALF, ZENO P.
Professor of Zoology

MILLER, ARTHUR S.
Instructor in Economics

MILLER, JOHN F.
Head, Dept. of Physical Education and Athletics

MILLER, WILLIAM D.
Associate Professor of Forestry

MITCHELL, THEODORE B.
Professor of Zoology

MOEN, REUBEN O.
Prof. of Business Administration

MOOSE, PERRY E.
Instructor in Mechanical Engineering

MUMFORD, CAREY G.
Associate Professor of Mathematics

NAHIKIAN, HOWARD M.
Instructor in Mathematics

NASH, THOMAS L.
Instructor in Mechanical Engineering

NELSON, THOMAS
Dean of the Textile School

PAGET, EDWIN H.
Associate Professor of English

THE FACULTY

PARK, CHARLES B.
Instructor-Emeritus in Machine Shop

PARK, HUBERT V.
Instructor in Mathematics

PARKER, JOHN M., III
Instructor in Geology

PARKINSON, LESLIE RENDALL
Asst. Professor in Aeronautical Engineering

PAULSON, JEHU D.
Asst. Professor of Architectural Engineering

PEARSALL, ROBERT J.
Associate Professor of Electrical Engineering

PEELER, GEORGE B.
Instructor in Weaving and Designing

PILLSBURY, JOSHUA P.
Professor of Horticulture

POOLE, ROBERT F.
Professor of Plant Pathology

RANDALL, GLENN O.
Associate Professor of Horticulture

RANDOLPH, EDGAR E.
Professor of Chemical Engineering

RICE, ROBERT B.
Prof. of Experimental Engineering

RIDDICK, WALLACE C.
Professor of Hydraulics

RIGNEY, J. A.
Instructor in Agronomy Dept.

ROWLAND, MACON R.
Instructor in Mechanical Engineering

RUFFNER, ROBERT H.
Professor of Animal Husbandry and Dairying

SANFORD, C. N.
Instructor in Mechanical Engineering

SATTERFIELD, GEORGE H.
Professor of Biochemistry

SATTERFIELD, HOWARD E.
Associate Prof. of Mechanical Engineering

SCHAUB, IRA O.
Dean of School of Agriculture and Forestry

SEAGRAVES, WAYLAND P.
Instructor in Mathematics

SEEGERS, L. WALTER
Assistant Professor in History

SELKINGHAUS, WALTER E.
Instructor in Mechanical Engineering

SERMON, RAYMOND R.
Professor of Physical Education

SHAW, HOWARD B.
Professor of Industrial Engineering

SHELLEY, A. B. R.
Instructor of English

SHINN, WILLIAM E.
Associate Professor of Weaving and Designing

SHOWALTER, MERLE F.
Associate Professor of Education

SHULENBERGER, CLARENCE B.
Associate Professor of Accounting

SHUMAKER, ROSS E.
Prof. of Architectural Engineering

SHUNK, IVAN V.
Associate Professor of Botany

SINGER, WILLIAM E.
Instructor in Chemistry

SLOCUM, GEORGE K.
Assistant Professor of Forestry

SMITH, GEORGE W.
Professor of Engineering Mechanics

SMITH, JOHN W.
Associate Professor of Industrial Education

STAINBACK, RAYMOND F.
Instructor in Electrical Engineering

STEVENS, ROSS O.
Associate Prof. of Zoology and Entomology

STONE, ROBERT L.
Instructor in Ceramic Engineering

STUCKEY, JASPER L.
Professor of Geology

SUTTON, PAUL P.
Instructor in Chemistry

SWAFFAR, CLARENCE D.
Instructor in Animal Husbandry Department

THOMAS, DAVID B.
Instructor in Mathematics

TUCKER, HARRY
Professor of Highway Engineering

VAN LEER, BLAKE R.
Dean of the School of Engineering

VAN NOTE, WILLIAM G.
Asst. Prof. of Chemical Engineering

VAUGHAN, LILLIAN L.
Prof. of Mechanical Engineering

WALLER, EDMUND M.
Asst. Prof. of Physical Education

WARREN, ROBERT S.
Asst. Prof. of Physical Education

WEAVER, DAVID S.
Prof. of Agricultural Engineering

WEAVER, JAMES G.
Asst. Prof. of Horticulture

WELLS, BERTRAM W.
Professor of Botany

WHEELER, FRED B.
Professor of Practical Mechanics

WHITFORD, LARRY A.
Assistant Professor of Botany

WICKER, DAN B.
Associate Professor of Chemical Engineering

WILLIAMS, CHARLES B.
Professor of Agronomy

WILLIAMS, HARVEY P.
Associate Professor of Mathematics

WILLIAMS, LEON F.
Professor of Organic Chemistry

WILLIAMS, NORWOOD W.
Assistant Professor of Poultry

WILSON, ARTHUR J.
Professor of Analytical Chemistry

WILSON, THOMAS L.
Assistant Professor of English

WINKLER, EDWIN W.
Instructor in Electrical Engineering

WINSTON, SANFORD R.
Professor of Sociology

WINTON, LOWELL S.
Asst. Professor of Mathematics

WYMAN, LENTHALL
Professor of Forestry

WYNN, WILLARD K.
Assistant Professor of English

WYNNE, ROBERT B.
Instructor in English and Public Speaking

BOOK TWO

CLASSES

"Doc" Rhodes' lab...So tired...Waldin and Doak on the books...How can he study?...M. E. Lab in Hanna's room...A campus bright spot... Brush hard, freshman...Three deep in quiet repose...Prexy (with shoes)... Registration in January...Wataugans at their vocation...Coon and Frink talk it over...Bear down, frosh... Stomping at the stadium...N. C. State dignitaries...This looks like witchcraft...Fraternity man studying.

COLLEGIANS STUDYING AND OTHERWISE

THE SENIOR CLASS

JOE T. FRYE
President

PETER BRUINOOGE
Vice-President

M. C. TODD
Secretary and Treasurer

FRANK THOMAS ABBOTT, JR.
RALEIGH, N. C.

Aeronautical Engineering

Tau Beta Pi; Pine Burr Society; A. S. M. E.; I. Ae. S. (Treas.); Flying Club.

ISAAC CODY ADAMS
CLAYTON, N. C.

Animal Production

Agricultural Club; Y. M. C. A.

WILLIAM WITTY ADKINS
SUMMERFIELD, N. C.

Chemical Engineering

A. I. Ch. E.; Gamma Sigma Epsilon.

JOHN STEVENS AIKEN
ASHEVILLE, N. C.

Textile Management

Tompkins Textile Society.

ALBERT RAYMOND ANDERSON, A K II
DURHAM, N. C.

Chemical Engineering

Red Masquers (1, 2, 3; Business Manager 2, Vice-President 3); Interfraternity Council (3, 4); Companion of Saint Patrick; A. I. Ch. E.

SAMUEL JOHN ANDREWS, JR.
ROSEBORO, N. C.

Agricultural Education

Ag. Education Society; Agricultural Club; Baseball (3, 4); Treasurer of Ag. Education Society (3).

WALTER GLENN ANDREWS
GRAHAM, N. C.

Poultry Science

Agricultural Club; Grange; Y. M. C. A.; Military (1, 2).

ERNEST JAMES ANGELO, JR.
WINSTON-SALEM, N. C.

Electrical Engineering

Tau Beta Pi (Pres.); Blue Key; Phi Kappa Phi; Eta Kappa Nu; Pine Burr Society; A. I. E. E. (Chm.); Publicity Committee; Engineers' Council; Radio Club (Pres.); R. O. T. C. (1, 2); Student Assistant in Math.

WILLIAM CRAWFORD ANTHONY
KINGS MOUNTAIN, N. C.

Chemical Engineering

A. I. Ch. E.; Erskine College (1, 2); Wake Forest College (3, 4).

EMILIO DE LA MAZA ARIZPE, Σ Π
SALTILLO, COAHUILA, MEXICO

Textile Management

Phi Psi; Sigma Tau Sigma; Sigma Pi Alpha (V.-Pres.); Tompkins Textile Society; International Relations Club; Wrestling (1); Military (1, 2, 3, Lieut. 4).

GEORGE WINFIELD ARNOTT
CAMBRIDGE, N. Y.

Forestry

Forestry Club; Boxing (3); R. O. T. C. (1, 2, 3, Lieut. 4).

JAMES WOODROW ATKINSON
SELMA, N. C.

Agricultural Economics

Ag. Club; Grange.

FREDERICK HUGHES BAILEY
RALEIGH, N. C.

Field Crops and Plant Breeding

Ag. Club; Ag. Dance Committee (4); R. O. T. C. (1, 2, 3, Lieut. 4).

JOHN BLOIS BAILEY
RALEIGH, N. C.

Forestry

Forestry Club.

WILLIAM MCCOOK BAILEY
RICHMOND, VA.

Forestry

Alpha Zeta; 30 and 3; Pine Burr; Golden Chain; Blue Key; Scabbard and Blade; Student Government (2, Pres. 4); Football (1, 2); Swimming (2, 3, Co-Captain 4); Social Functions Committee; Athletic Council; Publications Board; R. O. T. C. (1, 2, 3, Cadet Colonel 4); Student Welfare Committee; Pres. Freshman Class.

LEONIDAS BAKER
WILMINGTON, N. C.

Chemical Engineering

A. I. Ch. E.; R. O. T. C. (3, 4)

JOHN SIDNEY BARKER, JR.
FUQUAY SPRINGS, N. C.

Forestry

Forestry Club; R. O. T. C. (1, 2); Pineland Junior College.

EDWIN PADGETT BARNES
LINWOOD, N. C.

Agricultural Engineering

Ag. Club; A. S. A. E.; Football (1); Student Agricultural Fair.

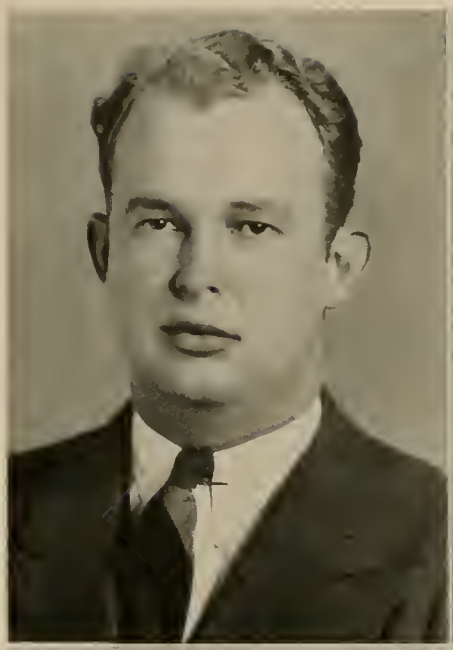

JOHN ROY BARNETTE
HUNTERSVILLE, N. C.
Chemical Engineering
Freshman Counselor (3); R. O. T. C. (1, 2, 3).

CHARLES FRANKLIN BARRINGER, JR.
CARTHAGE, N. C.
Textile Weaving and Designing
Tompkins Textile Society; Archery.

EDWARD BARTFIELD, Σ A N
BROOKLYN, N. Y.
Aeronautical Engineering
I. Ae. S.

JOHN HENRY BARTO
MOCKSVILLE, N. C.
Industrial Engineering

WILLIAM OSCAR BAUCOM
SOUTH NORFOLK, VA.
Mechanical Engineering
Upsilon Sigma Alpha; A. S. M. E.; Cross Country (1); R. O. T. C. (1, 2, 3, Lieut. 4).

WILLIAM LEE BEASLEY
LOUISBURG, N. C.
Forestry
Alpha Zeta; Forestry Club; Rifle Team (2); Tennis (2); *Pinetum* Staff; Louisburg College.

GRIFFIN R. BEATTY
STANLEY, N. C.
Textile Manufacturing
Tompkins Textile Society; Wrestling (1).

GRADY J. BELL
GREENVILLE, N. C.
Mechanical Engineering
Theta Tau (3, Scribe 4); A. S. M. E. (Treas. 4); *Southern Engineer* (4); Wrestling Team 1; R. O. T. C. (1, 2, 3, Lieut. 4).

ARTHUR MONROE BENTON
CHADBOURN, N. C.
Agricultural Education
Ag. Education Society; Ag. Club; Grange; Ag. Fair Exhibit; R. O. T. C. (1, 2).

REGINALD W. BIGGERS
HICKORY, N. C.
Textile Chemistry and Dyeing

JOHN FAIRLEY BLACK
GREENSBORO, N. C.
Mechanical Engineering
A. S. M. E.; Davidson College.

WILLIAM CORTEZ BLACKMORE, JR.
WARSAW, N. C.
Agricultural Education
Ag. Education Society; Ag. Club; Univ. of North Carolina (1).

RICHARD MILLER BLOODGOOD
BEAUFORT, N. C.
Mechanical Engineering

Upsilon Sigma Alpha; A. S. M. E.; R. O. T. C. (1, 2, 3, Captain 4).

ROBERT R. BOSEMAN, Σ Φ E
ROCKY MOUNT, N. C.
Animal Production

Upsilon Sigma Alpha; Ag. Club; Yellow Dogs; *Technician* (1); Students Ag. Fair.

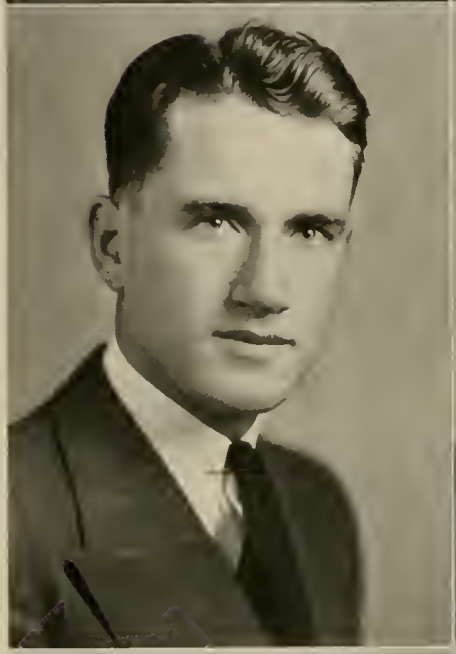

JAMES HARRIS BOST
NEW LONDON, N. C.
Agricultural Education

Ag. Education Society; Ag. Club.

GEORGE PRESTON BOSWELL
BURLINGTON, N. C.
Textile Weaving and Designing

Sigma Tau Sigma; R. O. T. C. (1, 2, 3, Lieut. 4).

JOHN HANDLEY BOWEN, JR., Λ Γ P
ATLANTA, GA.
Civil Engineering

JOHN STEWART BOYLES
CHARLOTTE, N. C.
Animal Production

Ag. Club; Lambda Gamma Delta; Livestock Team (3).

PRICE LENTZ BRAWLEY
MOORESVILLE, N. C.

Animal Production

Lambda Gamma Delta; Ag. Club; Collegiate 4-H Club (Pres.); Poultry Judging Team (2).

VERNON BRAXTON
SNOW CAMP, N. C.

Chemical Engineering

A. I. Ch. E.; Elon College.

RALPH WALDON BRITT
SEVERN, N. C.

Industrial Arts

A. S. M. E.

LESLIE CLIFFORD BROOKS, ΣΦΕ
BRYSON CITY, N. C.

Electrical Engineering

Blue Key; Tau Beta Pi; Eta Kappa Nu (Pres.); Golden Chain (Secy.); Pine Burr: 30 and 3; Phi Eta Sigma (V.-Pres.); Freshman Friendship Council; Interfraternity Council; Student Welfare Committee; Alternate to Engineer's Council; Companion to St. Patrick; R. O. T. C. (1, 2, 3, Captain 4); A. I. E. E.; AGROMECK (1, 2, 3); Engineers Fair Committee; Class Vice-President (2); Phi Kappa Phi.

FRED WILLIAM BROWN
CULLOWHEE, N. C.

Animal Husbandry

Ag. Club.

JAMES EVERETT BROWN
RICH SQUARE, N. C.

Animal Production

Upsilon Sigma Alpha; Ag. Club; Grange; Football Manager (4); R. O. T. C. (1, 2, 3, Lieut. 4).

LAWRENCE MORTON BROWN, Δ Σ Φ
RALEIGH, N. C.

Industrial Engineering

Football (1); Wrestling (1); *Technician* (1, 2, 3, Business Manager 4); Publications Board; S. I. E. (V.-Pres.); Cheer Leader (3); Student Legislature; Chairman of Local Publicity.

PETER BRUINOOGE, Δ Σ Φ
HASBROUCK HEIGHTS, N. J.

Textile Management

Phi Psi; Baseball (1, 2, 3, 4); Basketball (1); Vice-President Senior Class.

JOHN B. BULLOCK
HENDERSON, N. C.

Electrical Engineering

A. I. E. E.; Radio Club.

J. RUSSELL BURCHAM
ELKIN, N. C.

Textile Manufacturing

Phi Psi; Sigma Tau Sigma; Blue Key (Pres.); Golden Chain; Scabbard and Blade; Upsilon Sigma Alpha; Tompkins Textile Society; Publications Board; Track (3); *Technician* (3, 4); Student Activities Committee, President (3); R. O. T. C. (1, 2, 3, Major 4); Who's Who in American Universities and Colleges.

EARL GEDDIE BUTLER
CLINTON, N. C.

Animal Production

I. R. C.; Ag. Club; Y. M. C. A.

REEDER BUTTERFIELD
HAWTHORNE, N. J.

Chemical Engineering

A. I. Ch. E.

WILLIAM OLD BUYS, A A T
WASHINGTON, N. C.
Civil Engineering
A. S. C. E.

WILLIAM LESTER CARTER
FRANKLINVILLE, N. C.
Textile Chemistry and Dyeing
Phi Eta Sigma; Upsilon Sigma Alpha; Sigma Tau Sigma; Tompkins Textile Society; R. O. T. C. (1, 2, 3, Captain 4).

THOMAS WILLARD CATES
WENDELL, N. C.
Textile Manufacturing
Tompkins Textile Society; R. O. T. C. (1, 2).

MAURICE ODELL CATON
AYDEN, N. C.
Chemical Engineering
A. I. Ch. E.

KENNETH VICTOR CHACE
ACUSHNET, MASS.
Chemical Engineering
Gamma Sigma Epsilon; A. I. Ch. E.; Theta Tau; Phi Psi.

CHARLIE C. CLARK
DURHAM, N. C.
Field Crops and Plant Breeding

NORMAN NICHOLS CLARK
HULL, MASS.

Civil Engineering

A. S. M. E.; A. G. C.; Track (1); R. O. T. C. (1, 2).

ROBERT COLMAN, JR., Π K A
BIRMINGHAM, ALA.

Chemical Engineering

Y. M. C. A.; A. I. Ch. E.; *Technician* (1, 2, 3).

DAVID COLVIN, Σ A M
RALEIGH, N. C.

Chemical Engineering

Phi Eta Sigma; Tau Beta Pi; A. I. Ch. E.; Phi Kappa Phi Scholarship Medal (1); A. I. Ch. E. Award (1); Tau Beta Pi Scholarship Cup.

LEWIS L. COPLEY
ROUGEMONT, N. C.

Animal Husbandry

Upsilon Sigma Alpha; Ag. Club; Grange; Y. M. C. A.; Freshman Welfare Counselor; Ag. Fair; R. O. T. C. (1, 2, 3, Captain Adjutant 4).

JEREMIAH WAYLAND COX
RALEIGH, N. C.

Industrial Engineering

S. I. E.; S. A. M.

MARK HUTCHENS CRAWFORD
WILSON, N. C.

Mechanical Engineering

A. S. M. E.

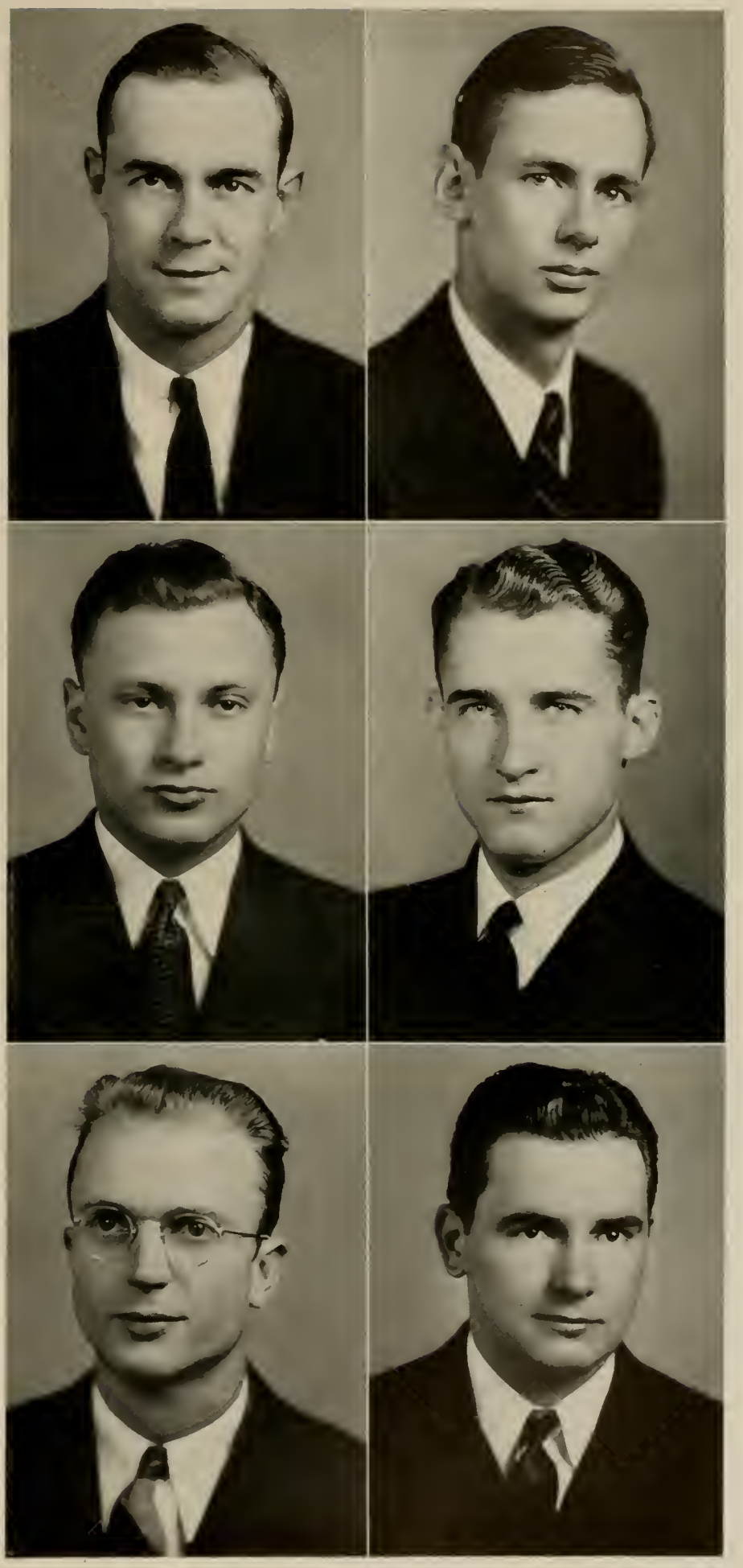

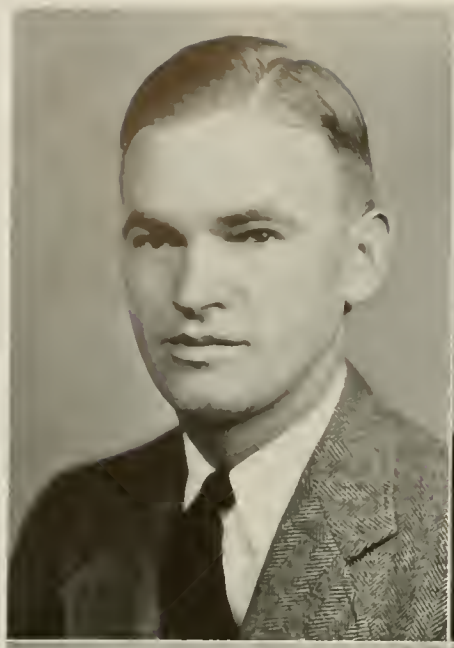

WILLIAM CODY CRESS
MOUNT ULLA, N. C.
Ceramic Engineering
Keramos; A. C. S.

LUTHER OWENS CROTTS
RALEIGH, N. C.
Agricultural Education
Ag. Club; Ag. Education Society.

FREDERICK FRITZ CROUCH, JR.
RALEIGH, N. C.
Chemical Engineering
A. I. Ch. E.

HARRY GENTRY DAVIS
RED SPRINGS, N. C.
Animal Husbandry
Ag. Club; Freshman "Y" Council; Sophomore "Y" Council; R. O. T. C. (1, 2).

MERRITT W. DAVIS
CHARLOTTE, N. C.
Textile Manufacturing
R. O. T. C. (1, 2, 3, Lieut. 4).

EUGENE ALLEN DEES
CONCORD, N. C.
Textile Manufacturing
Sigma Tau Sigma; Blue Key; Phi Psi; Scabbard and Blade (Captain); R. O. T. C. (1, 2, 3, Capt. 4).

SAMUEL HILL DOBSON
STATESVILLE, N. C.

Field Crops and Plant Breeding

Alpha Zeta; Lambda Gamma Delta; Editor of N. C. State *Agriculturist;* Ag.-Forestry Council; Intercollegiate Crops Judging Team.

ALBERT DOUB, JR., Λ X Λ
RALEIGH, N. C.

Agricultural Economics

Ag. Club.

LEWIS FISCHER DRUM
CATAWBA, N. C.

Chemical Engineering

A. I. Ch. E.

ROBERT LEE EDWARDS
SPRING HOPE, N. C.

Field Crops and Plant Breeding

Alpha Zeta; Ag. Club; Grange; R. O. T. C. (1, 2).

ROBERT FREDRICK ELLIOTT
RICH SQUARE, N. C.

Industrial Arts

Wrestling (1, 2, 3, 4); R. O. T. C. (1, 2, 3, Lieut. 4).

WILSON HAMIT ELLIS
HENDERSON, N. C.

Ceramic Engineering

Keramos; A. C. S.; R. O. T. C. (1, 2, 3, Lieut. 4); Track (3).

JAMES FRANKLIN ELROD
HICKORY, N. C.

Chemical Engineering

A. I. Ch. E.

WALTER L. FANNING
SHELBY, N. C.

Textile Manufacturing

Phi Psi; Blue Key; Golden Chain; Scabbard and Blade; 30 and 3; Tennis (2, 3); Student Welfare Committee; Vice-President Student Body (4); R. O. T. C. (1, 2, Sgt.-Major 3, Lieut.-Col. 4).

CLAUDE BANKS FARIS, JR.
RALEIGH, N. C.

Agricultural Economics

Grange; Ag. Economics Club; Ag. Club; Boxing (1, 2).

JOSEPH NEWTON FARLOW
GREENSBORO, N. C.

Civil Engineering

A. S. C. E.

EDWARD A. FITZMAURICE, Φ Δ Θ
MOHALL, N. D.

Textile Management

Pi Kappa Delta; Delta Alpha Epsilon; Tompkins Textile Society; Debating Team; Student Legislative Assembly.

E. PEARCE FLEMING, Λ Γ P
ASHEVILLE, N. C.

Industrial Engineering

Scabbard and Blade; Upsilon Sigma Alpha; A. S. M. E.; S. A. M.; Interfraternity Council; *Technician* (1, 2, 3); Wolfpack Gridiron (Program); Chairman of Junior-Senior Dance Committee; R. O. T. C. (1, 2, 3, Captain 4).

LEWIS ALLEN FLETCHER, Δ Γ P
RALEIGH, N. C.

Industrial Engineering

A. I. E. E.; S. A. M.; *Technician;* R. O. T. C. (1, 2, 3, Capt. 4); Clemson College.

WILLIAM EDGAR FORD
ASHEVILLE, N. C.

Chemical Engineering

A. I. Ch. E.

JOHN WAYATT FOSTER, JR., Δ X A
PORTSMOUTH, VA.

Chemical Engineering

Phi Eta Sigma (Secy.); Gamma Sigma Epsilon; Tau Beta Pi; Pine Burr; A. I. Ch. E. (Pres.); Order of Saint Patrick; Engineers' Council; Boxing (1); Track (1); AGROMECK (1); *Wataugan* (4); R. O. T. C. (1, 2, 3, Lieut. 4).

WAYNE L. FRANKLIN
FRANKLIN, N. C.

Field Crops

Alpha Zeta; Ag. Club; Ag. Fair (V.-Pres.); Grange (Secy.).

WALTER BYRUM FREEMAN
CHARLOTTE, N. C.

Mechanical Engineering

Mu Beta Psi; A. S. M. E.; Glee Club; Band; Yellow Dogs.

JOHN WILLIAM FREDERICKS, JR.
WILMINGTON, N. C.

Textile Chemistry and Dyeing

EARL E. FRINK
BLADENBORO, N. C.
Agricultural Education
Scabbard and Blade.

B. C. GADDY
MARSHVILLE, N. C.
Agricultural Education

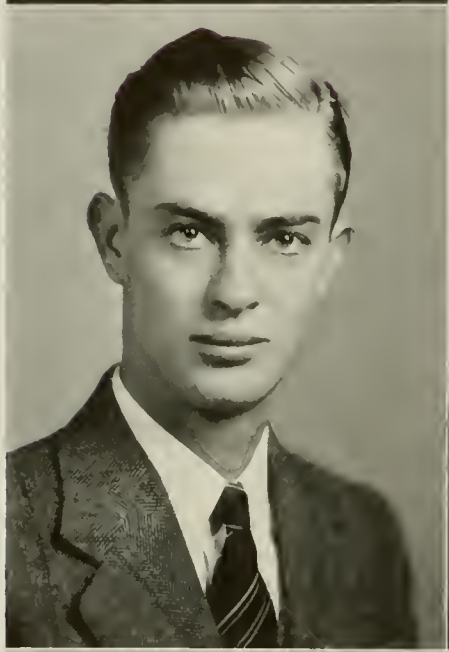

WALTER EDWARD GARRARD
DURHAM, N. C.
Agricultural Engineering
Ag. Engineering Club; R. O. T. C. (1, 2, 3, Lieut. 4).

MELLOR ALFRED GILL
HAWTHORNE, N. J.
Aeronautical Engineering
I. Ae. S.; Yellow Dogs; Band (1, 2, 3, 4); Baseball (1, 2).

JOHN FRANKLIN GILMORE
OXFORD, N. C.
Electrical Engineering
Phi Eta Sigma; Mu Beta Psi; Eta Kappa Nu; A. I. E. E.

ROBERT JOHN GOTTLIEB
ASHEVILLE, N. C.
Chemical Engineering
A. I. Ch. E.; *Southern Engineer*; Biltmore College (1, 2, 3).

WILLIAM BLAYLOCK GRANGER
GREENSBORO, N. C.
Industrial Engineering
S. A. M. (Secy.); S. I. E.

CHARLES JONATHAN GRAY
WILMINGTON, N. C.
Mechanical Engineering
A. S. M. E.; R. O. T. C. (1, 2).

CHARLES OLAN HALL
SALUDA, N. C.
Chemical Engineering
A. I. Ch. E.

RUSSELL PHIPPS HANDY
GRASSY CREEK, N. C.
Agricultural Economics
Alpha Zeta; Ag. Club; Grange; Ag. Fair; *Agriculturist* (Business Manager 4); Publications Board.

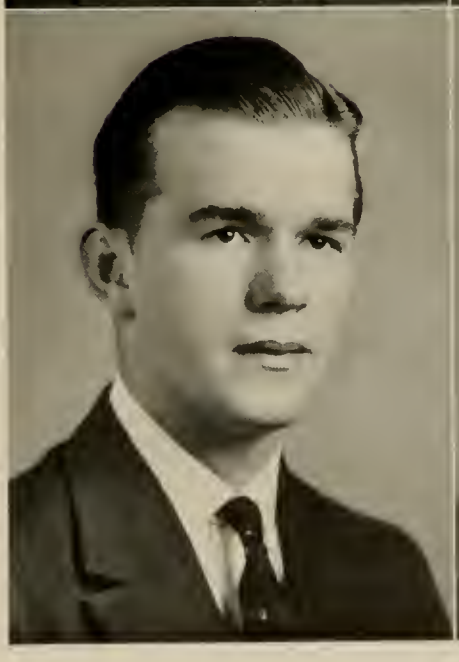

GEORGE VERNER HANNA, JR.
MOORESVILLE, N. C.
Textile Manufacturing
Phi Psi (Pres. 4); Sigma Tau Sigma; Scabbard and Blade; Upsilon Sigma Alpha; Tompkins Textile Society; R. O. T. C. (1, 2, 3, Captain 4); Blue Key; Pine Burr; Glee Club (1, 2).

BENJAMIN FRANKLIN HARRIS, JR.
HENDERSON, N. C.
Chemical Engineering
Scabbard and Blade; Upsilon Sigma Alpha; A. I. Ch. E.; R. O. T. C. (1, 2, 3, Lieut.-Col. 4).

CHARLES DONOVAN HARRIS
LEXINGTON, N. C.

Forestry

Forestry Club; Radio Club; Swimming (1, 2).

CHARLES SCOTT HARRIS, Λ X A
RALEIGH, N. C.

Agricultural Economics

Ag. Economics Club; Ag. Club.

HARVEY JACKSON HARTLEY, Λ Γ P
CLIFTON FORGE, VA.

Forestry

Scabbard and Blade; Forestry Club; Interfraternity Council; Editor of *Slabs and Edgings.*

A. C. HATTAWAY, JR., Σ Π
GREENSBORO, N. C.

Textile Manufacturing

Phi Psi; Interfraternity Council; Tompkins Textile Society; R. O. T. C. (1, 2).

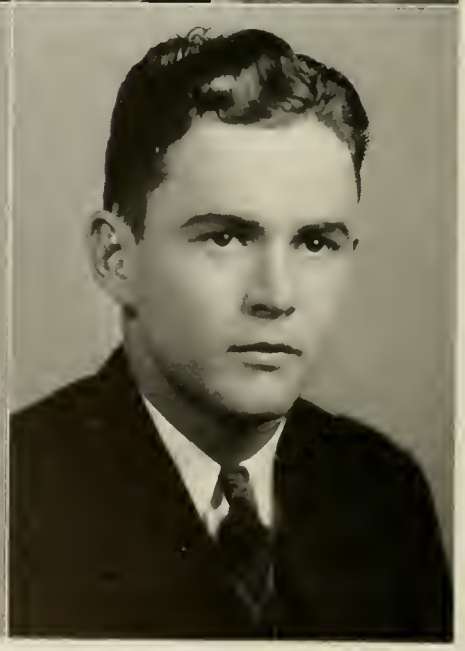

MILLARD SAMUEL HAYWORTH
ASHEBORO, N. C.

Construction Engineering

Tau Beta Pi; Pine Burr; Theta Tau (Regent); A. S. C. E.; Life Saving Corps (1, 2, 3, 4); Upsilon Sigma Alpha; Monogram Club; Rifle Team (1, 2, 3, Capt. 4); *Southern Engineer*; R. O. T. C. (1, 2, 3, Lieut. 4); Freshman Counselor.

JAMES A. HEDGPETH
ROWLAND, N. C.

Ceramic Engineering

A. C. S.

D. C. HELTON
HICKORY, N. C.

Chemical Engineering

A. I. Ch. E.

JOSEPH VIRGIL HENDERSON, JR.
MONROE, N. C.

Electrical Engineering

A. I. E. E.; Engineers' Council.

TRAVIS EDWARD HENDREN
HIDDENITE, N. C.

Agricultural Education

Ag. Education Society; Ag. Club; Grange; House Student Government; Baseball (1, 2, 3, 4); *Agriculturist;* Poultry Judging.

E. P. HENLEY, Θ K N
DURHAM, N. C.

Textile Chemistry and Dyeing

Phi Psi; Upsilon Sigma Alpha; Sigma Tau Sigma; Monogram Club (2, 3, 4); Tompkins Textile Society; AGROMECK Staff (3); Manager of Boxing (1, 2); R. O. T. C. (1, 2, 3, Lieut. 4).

PALMER GRIFFIN HILL
ROCKY MOUNT, N. C.

Textile Management

Tompkins Textile Society; Monogram Club (V.-Pres.); Basketball (1, 2, 3, Co-Capt. 4).

JAMES BURNETT HINES
WINSTON-SALEM, N. C.

Textile Weaving and Designing

Tompkins Textile Society; Life Saving Corps (Capt. 4); Monogram Club (Pres. 4); Football (1, 2, 3, Capt. 4); Wrestling (3, 4); Athletic Council.

EMORY LEE HOBBS
DELCO, N. C.

Agricultural Engineering

Ag. Engineers Club; R. O. T. C. (1, 2, 3, Lieut. 4).

JAMES ALBERT HOLDER, JR., Σ N
ASHEBORO, N. C.

Textile Chemistry and Dyeing

LOCKE HOLLAND
CHARLES, N. C.

Animal Husbandry

Alpha Zeta; Lambda Gamma Delta; Ag. Club (Treas. 3, V.-Pres. 4); Livestock Judging Team.

STERLING CHARLES HOLMES, A Γ P
CAMBRIDGE, N. Y.

Mechanical Engineering (Aeronautical Option)

Phi Eta Sigma; Tau Beta Pi; Blue Key; Golden Chain; Pine Burr; I. Ae. S.; A. S. M. E.; R. O. T. C. (1, 2, 3, 4); Publications Board; AGROMECK (1, 2, 3, Bus. Mgr. 4); Junior Program Committee.

MARION HUDSON HOYLE, JR.
COOLEEMEE, N. C.

Electrical Engineering

Mu Beta Psi

EDWIN COURTNEY HUDSON
WILMINGTON, N. C.

Chemical Engineering

Gamma Sigma Epsilon; A. I. Ch. E.; Drum and Bugle Corps (1, 2).

NELSON LAWRENCE HUDSPETH, JR.
YADKINVILLE, N. C.

Chemical Engineering

A. I. Ch. E.; Y. M. C. A. Council; R. O. T. C. (1, 2, 3, Lieut. 4).

REUEL LUTHER HUFFMAN, JR.
BROOKFIELD, MO.

Chemical Engineering

Pine Burr; Gamma Sigma Epsilon; Mu Beta Psi; A. I. Ch. E.; *Technician;* Band (1, 2, 3, 4); Orchestra (1, 2, 3, 4).

DUNCAN PERRY HUGHES, Θ K N
COLERAIN, N. C.

Forestry

Upsilon Sigma Alpha; Scabbard and Blade; Forestry Club; Band (1); R. O. T. C. (1, 2, 3, 4).

VERNON ANDREW HUNEYCUTT
OAKBORO, N. C.

Agricultural Education

Ag. Club; Ag. Education Society.

JAMES ROBERT HURST
FRANKLIN, N. C.

Field Crops and Plant Breeding

Grange; Ag. Club; Boxing (1); *Agriculturist* (3, 4); Ag. Dance Committee.

JOHN WILLIAM IRVING, JR.
WENTWORTH, N. C.

Textile Manufacturing

Phi Psi; Sigma Tau Sigma; Scabbard and Blade; Tompkins Textile Society; R. O. T. C. (1, 2, 3, Captain 4).

ROGER MOORE JAMES, JR.
ROCKY MOUNT, N. C.

Industrial Engineering

Companion of St. Patrick; Engineers' Council; S. I. E.; S. A. M. (Pres. 4); Upsilon Sigma Alpha (Secy. 4); Y. M. C. A.; Freshman Friendship Council; R. O. T. C. (1, 2, 3, Lieut. 4).

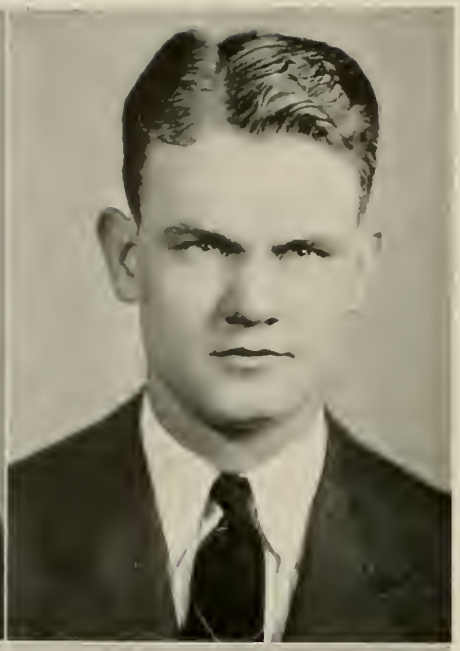

EDWARD SUTHER JOHNSON
KANNAPOLIS, N. C.

Textile Manufacturing

Phi Psi; Tompkins Textile Society (Pres.); B. S. U. (1, 2, 3, 4); Swimming (1, 2, 3, 4); R. O. T. C. (1, 2, 3, Lieut. 4); Upsilon Sigma Alpha.

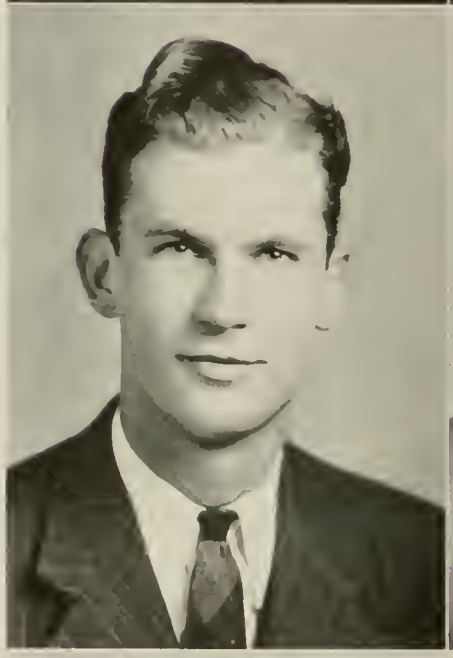

HUGH JOHNSON, JR.
RALEIGH, N. C.

Textile Management

Tompkins Textile Society; AGROMECK (3); *Wataugan* (2, 4); R. O. T. C. (1, 2).

RALPH SCOTT JOHNSON
RALEIGH, N. C.

Forestry

Phi Eta Sigma; Forestry Club; R. O. T. C. (1, 2, 3, Lieut. 4).

CHARLES SELBY JONES
BELHAVEN, N. C.

Textile Manufacturing

Scabbard and Blade; Basketball (1, 2, 3, 4); Athletic Council; R. O. T. C. (1, 2, 3, Lieut.-Col. 4).

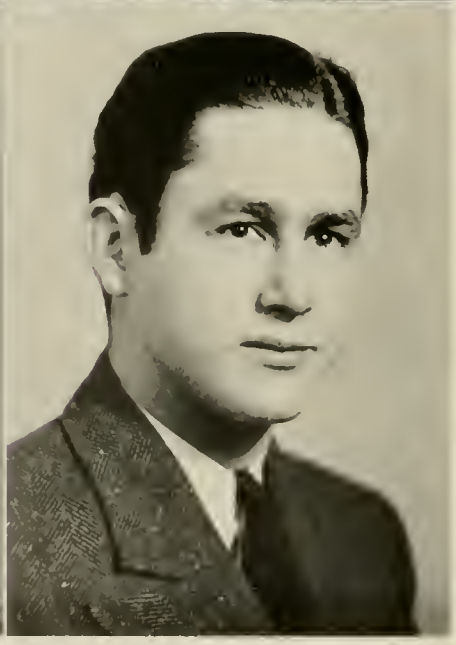

ROBERT LEWIS JONES, JR.
GREENSBORO, N. C.

Agricultural Education

Ag. Club; Ag. Education Club; R. O. T. C. (1, 2).

THURMAN RALSTON JONES, JR.
FAYETTEVILLE, N. C.

Chemical Engineering

Tau Beta Pi; A. I. Ch. E.; Y. M. C. A. Cabinet; R. O. T. C. (1, 2).

WALTER BASCOMB JONES
HAW RIVER, N. C.

Civil Engineering

A. S. C. E. (Pres. 4); A. G. C.; Upsilon Sigma Alpha (Pres. 4); Engineers' Council (V.-Pres. 4); R. O. T. C. (1, 2, 3, Lieut. 4).

BOYD FRANCIS JOYNER
SPRING HOPE, N. C.

Chemical Engineering

A. I. Ch. E.; R. O. T. C. (1, 2).

VIRGINIUS F. KASEY
GREENVILLE, N. C.

Chemical Engineering

Gamma Sigma Epsilon; Pine Burr; A. I. Ch. E.

CLYDE WALLACE KIRKLAND, JR.
BELLAIRE, OHIO

Electrical Engineering

Eta Kappa Nu; A. I. E. E.; Freshman Counselor.

JAMES VERNON KIRKMAN
DURHAM, N. C.

Textile Manufacturing

Phi Psi; I. R. C.; Tompkins Textile Society.

MILTON JACOB KLUTTZ, JR.
RALEIGH, N. C.
Civil Engineering
A. S. C. E.

BRUCE RILEY KNOTT
WENDELL, N. C.
Industrial Engineering
I. E. S.; S. A. M.; I. R. C.; Will Rogers After Dinner Speaking Club; Y. M. C. A. New Student Committee.

FRANK STACEY KUGLER, A K II
SALEM, N. J.
Industrial Engineering
S. A. M.

ROY OTIS LACKEY
LENOIR, N. C.
Animal Husbandry
Alpha Zeta; Lambda Gamma Delta; Ag. Club; Grange; Ag. Fair; Appalachian State Teachers College (1); R. O. T. C. (1, 2); Intercollegiate Livestock Judging Team (4); Freshman Counselor.

ROBERT I. LAINOF
BROOKLYN, N. Y.
Industrial Arts
Kappa Phi Kappa (Pres. 4); I. R. C.; *Technician* Staff; Grange; Football (1, 2); Baseball (1, 2); R. O. T. C. (1, 2); Life Saving Corps; Wrestling (1, 2).

CLAUDE MILTON LAMBE
RALEIGH, N. C.
Ceramic Engineering
Keramos; A. C. S.

ALBERT REID LAMBERT
GREENSBORO, N. C.
Textile Manufacturing
Tompkins Textile Society.

ALBERT GLENN LANCASTER, Π K Φ
HENDERSON, N. C.
Textile Manufacturing
Boxing (1, 2); Rifle Team (1, 2, 3, Manager 4); R. O. T. C. (1, 2, 3, 4).

EDWARD J. LANCASTER
WINSTON-SALEM, N. C.
Textile Manufacturing
Tompkins Textile Society; *Wataugan* (1, 2, 3); R. O. T. C. (1, 2, 3, Lieut. 4).

JOHN DAVID LANGDON
LINDEN, N. C.
Ceramic Engineering

RICHARD COMINGS LARKIN
WHEELING, ILL.
Agricultural Economics
Alpha Zeta; Band (1, 2); Orchestra (1, 2, 3, 4); Swimming (1); *Agriculturist* Staff (3, 4); Ag. Club; Ag. Fair.

WILLIE FIELDS LATHAN
MONROE, N. C.
Agricultural Education
Y. M. C. A. (V.-Pres.); Ag. Education Society.

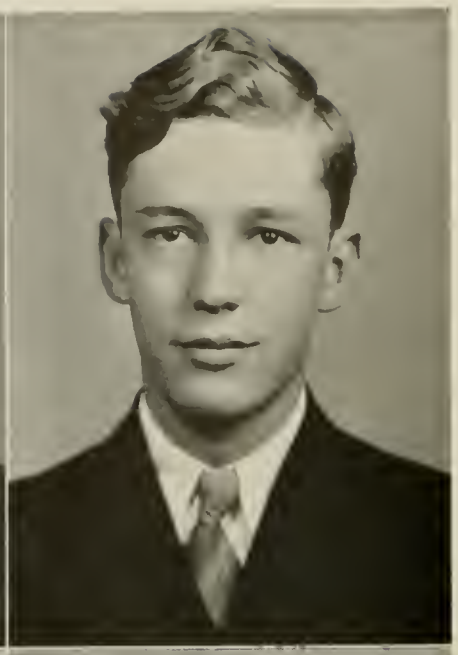

MAYWOOD OUTLAND LAWRENCE, JR.
PORTSMOUTH, VA.

Electrical Engineering

Eta Kappa Nu; A. I. E. E.; Basketball (1, 2, 3, 4).

JOHN CLEGG LOCKHART
RALEIGH, N. C.

Electrical Engineering

Eta Kappa Nu; A. I. E. E.

ROBERT ALEXANDER LOOS
HADDON HEIGHTS, N. J.

Mechanical Engineering

Tau Beta Pi; Mu Beta Psi; Phi Eta Sigma; Pine Burr; Blue Key; Engineers' Council; Student Government; A. S. M. E.; I. Ae. S.; Band (1, 2, 3, 4); Glee Club; Quartet; R. O. T. C. (1, 2, 3, 4); Freshman Counselor.

ADOLPH IRWIN LOSICK, Σ A M
WEST NEW YORK, N. J.

Chemical Engineering

Gamma Sigma Epsilon; A. I. Ch. E.; R. O. T. C. (1, 2).

EDWARD KENNEDY LOVELACE, A K II
NEW BERN, N. C.

Electrical Engineering

A. I. E. E.; Football (1); Cross Country (2, 3); Baseball (3, 4); R. O. T. C. (1, 2, 3, Lieut. 4).

JACK LYDAY
BREVARD, N. C.

Agricultural Education

JULIAN VINSON LYON
CREEDMORE, N. C.

Forestry

Forestry Club; Grange; R. O. T. C. (1, 2, 3, Lieut. 4).

OFFIE WILSON MANN
ALBEMARLE, N. C.

Textile Manufacturing

Phi Psi; Monogram Club; Tompkins Textile Society; Basketball (1, 2, 3, Co-Captain 4); Baseball (1, 2, 3, 4).

GOETHE W. MARSH, JR., Σ Φ E
BATH, N. C.

Animal Production

Golden Chain; Interfraternity Council (V.-Pres.); Secretary Student Council (3); Social Functions Committee; Ag. Club; Wrestling (4); *Wataugan* Staff (1, 2, 3, Business Manager 4); R. O. T. C. (1, 2).

M. H. MASON
MEBANE, N. C.

Textile Weaving and Designing

Life Saving Corps (Secy. 4); *Technician* (3).

WILLIAM VAUGHN MATHENEY
PULASKI, VA.

Industrial Education

Scabbard and Blade; Monogram Club (Secy. 4); R. O. T. C. (1, 2, 3, Major 4); Football (1, 2, 3, 4).

RICHARD L. MATTHIS
CLINTON, N. C.

Animal Husbandry

Ag. Club.

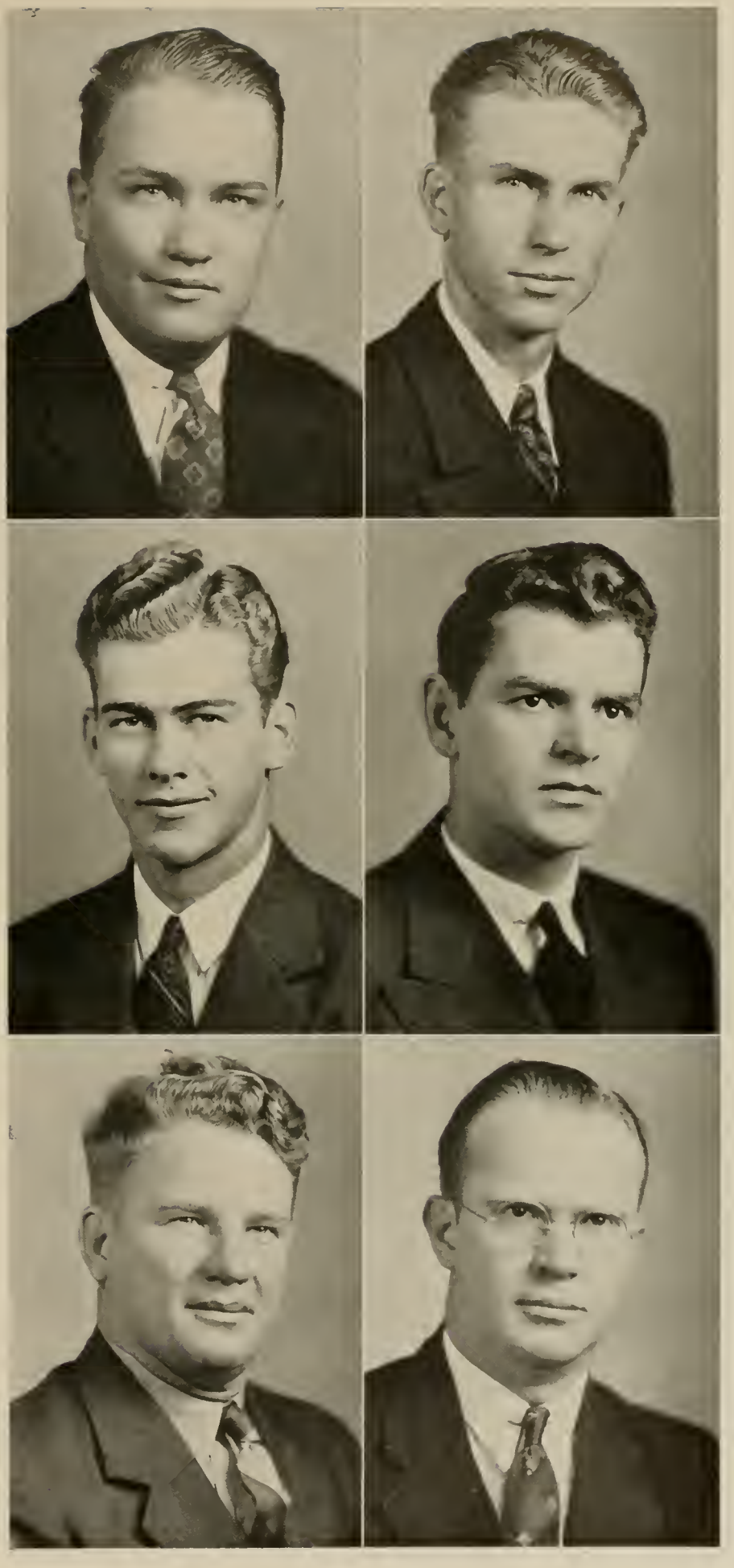

SAMUEL RUBEN MAY
SPRING HOPE, N. C.
Textile Management

JAMES EDWARD MCCALL
ELLERBE, N. C.
Agricultural Economics

Mu Beta Psi; Glee Club (1, 2, 3, 4); Grange.

DAVID RAY MCEACHERN, JR., Π K A
CONCORD, N. C.
Textile Management

DAN L. MCLAURIN
ROWLAND, N. C.
Agricultural Engineering

A. S. A. E.; Ag. Club.

JOHN L. MCLEAN, Π K Φ
RALEIGH, N. C.
Industrial Management

Band (1, 2); R. O. T. C. (1, 2); *Wataugan* Staff (3).

HORACE ROBERT MCSWAIN
SHELBY, N. C.
Textile Manufacturing

Phi Eta Sigma; Pi Kappa Delta (Pres.); Order of 30 and 3; Blue Key; Golden Chain; Phi Psi; Sigma Tau Sigma; Debate Team (1, 2, 3); South Atlantic Debate Championship Team (2); Y. M. C. A. (1, 2, Secy. 3, Pres. 4); Senior Class Gift Committee.

PERCY DURANT MERRITT
ROSE HILL, N. C.
Textile Manufacturing
Phi Psi; Tompkins Textile Society.

DAVID CHARLES MILLER
WARSAW, N. C.
Agricultural Education
Ag. Club; Ag. Education Society; Grange; R. O. T. C. (1, 2).

EWING STEPHENSON MILLSAPS, JR.
ASHEBORO, N. C.
Animal Production
Upsilon Sigma Alpha; Lambda Gamma Delta; Ag. Club; Grange; Red Masquers; Cross Country (2); Livestock Judging Team (4).

CHARLES N. MOORE
WASHINGTON, N. C.
Mechanical Engineering
A. S. M. E.; Theta Tau.

CLYDE THOMAS MOORE
RUTHERFORDTON, N. C.
Textile Chemistry and Dyeing
Sigma Tau Sigma; Tompkins Textile Society.

CUTHBERT L. MOSELEY, JR., A Γ P
RALEIGH, N. C.
Mechanical Engineering
Upsilon Sigma Alpha; Blue Key; A. S. M. E.; I. Ae. E.; Cheer Leader (1, 2, 3, Head Cheer Leader 4); R. O. T. C. (1, 2, 3, Major 4).

JAMES LORE MURRAY, Π K A
NEWTON, N. C.

Aeronautical Engineering

Golden Chain (V.-Pres.); Scabbard and Blade; Blue Key; I. Ae. S.; Monogram Club; Upsilon Sigma Alpha; Tennis (1, 2, 3, Captain 4); AGROMECK Staff (4); Student Welfare Committee; Sophomore Hop Committee; Junior-Senior Dance Committee; Homecoming Dance Committee; Scabbard and Blade Dance Committee; Senior Ring Committee; Secretary-Treasurer Junior Class; Freshman Counselor; R. O. T. C. (1, 2, 3, Captain 4).

BERNARD JOSEPH MUSSO
WALSENBURG, COL.

Textile Weaving and Designing

Phi Psi; Tompkins Textile Society.

HAROLD NASS
NEW YORK CITY, N. Y.

Textile Chemistry and Dyeing

Sigma Tau Sigma; Sigma Pi Alpha; Concert Orchestra.

GILMER HUGHES NEWBERN
POWELLS POINT, N. C.

Textile Manufacturing

JAMES SATTERFIELD NEWBOLD, K A
RALEIGH, N. C.

Mechanical Engineering

A. S. M. E.; R. O. T. C. (1, 2, 3, Lieut. 4); Clemson College (1, 2).

EDGAR BYRON NICHOLS, JR.
MOORESTOWN, N. J.

Mechanical Engineering

Upsilon Sigma Alpha; Mu Beta Psi; Red Masquers; Band (1, 2); Orchestra (2); *Technician;* R. O. T. C. (1, 2, 3, Captain 4).

HENRY ROTHROCK NOOE, JR.
PITTSBORO, N. C.
Electrical Engineering
A. I. E. E.; *Southern Engineer;* AGROMECK; Business Manager of Freshman *Handbook;* R. O. T. C. (1, 2); Freshman Counselor.

WALTER CHARLES NOVICK
FRACKVILLE, PA.
Mechanical Engineering
Football (1, 2, 3, 4).

BURLEIGH LEE OVERBEY
REIDSVILLE, N. C.
Textile Manufacturing
Red Coat Band (2, 3, 4).

EDWIN BENTLEY OWEN
RALEIGH, N. C.
Industrial Engineering
Engineers' Council; S. A. M.

HERMAN ALEXANDER OWENS, A K II
ROCKY MOUNT, N. C.
Chemical Engineering

JOE HARTE PADGETT
SHELBY, N. C.
Chemical Engineering
A. I. Ch. E.; Elon College.

COLE LIVINGSTON PAGE
FAIRMONT, N. C.
Forestry
Forestry Club; R. O. T. C. (1, 2, 3, 4).

DALTON DAVID PAGE
RALEIGH, N. C.
Electrical Engineering
A. I. E. E.

WILLIAM JENNINGS PAGE
AUTRYVILLE, N. C.
Field Crops and Plant Breeding

GUS PALMER, JR., Σ Π
RALEIGH, N. C.
Ceramic Engineering
A. C. S.; Wrestling (1).

JOHN DANIEL PARKER
MURFREESBORO, N. C.
Agricultural Education
Ag. Education Society; Ag. Club.

WRIGHT FLETCHER PARKER
GIBSON, N. C.
Field Crops and Plant Breeding
Ag. Club; Grange.

JAMES EDWARD PARKIN
NEW BEDFORD, MASS.
Chemical Engineering
A. I. Ch. E.; *Southern Engineer.*

THOMAS FRANKLIN PARKS, A Γ P
LENOIR, N. C.
Textile Chemistry and Dyeing
Mu Beta Psi; Scabbard and Blade; Band; *Technician* (4).

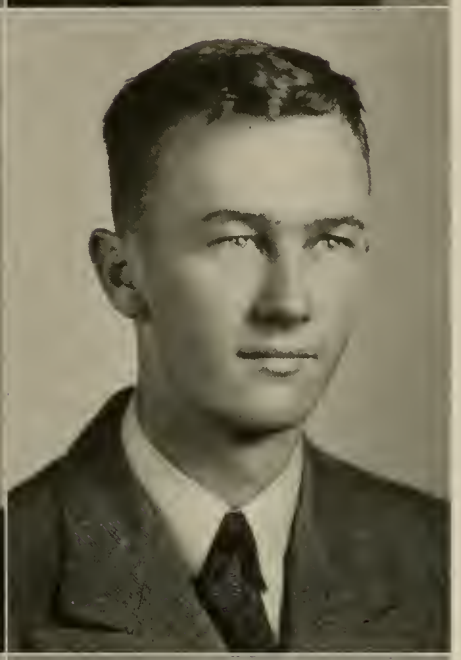

JAMES DICKEY PATTON
FRANKLIN, N. C.
Field Crops and Plant Breeding
Alpha Zeta; Golden Chain; Ag. Fair (Pres.); Freshman Counselor.

O. FRANKLIN PEATROSS
RALEIGH, N. C.
Textile Manufacturing
Baseball (3, 4).

WILLIAM DEAN PENNINGTON
NATHANS CREEK, N. C.
Electrical Engineering
A. I. E. E.

CHARLES EDWARD PETERS
GRAFTON, MASS.
Chemical Engineering
Phi Eta Sigma; A. I. Ch. E.; Drum and Bugle Corps (1, 2, 3, 4); Football (1); Basketball (1); Baseball (1); Track (3, 4); Companion of St. Patrick.

CARL H. PETERSON, A K II
LEECHBURG, PENNA.

Forestry

Swimming (3); *Pinetum;* Swimming Team Manager (4); Forestry Club.

THOMAS EDWARD PHILBECK
SHELBY, N. C.

Chemical Engineering

A. I. Ch. E.

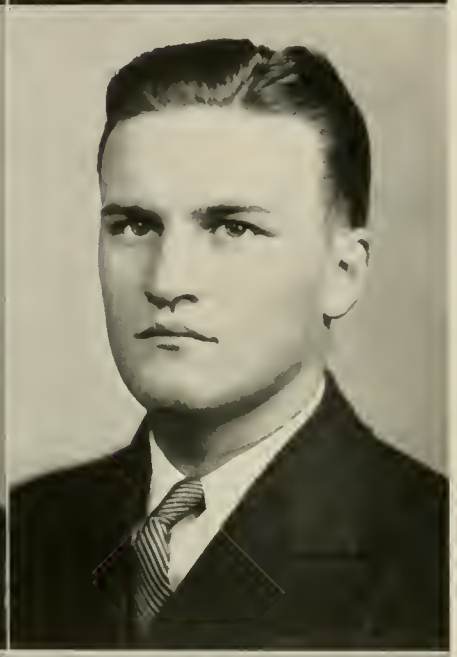

JOHN GILBERT PICKARD
WILMINGTON, N. C.

Chemical Engineering

A. I. Ch. E.; R. O. T. C. (1, 2).

J. C. PIERCE, JR.
GRASSY CREEK, N. C.

Animal Husbandry

Alpha Zeta; Pine Burr (Secy.); Lambda Gamma Delta (Pres.); Ag. Club (Secy.); Associate Editor of *Agriculturist;* Poultry Judging Team; Livestock Judging Team; Winner of Danforth Fellowship (4).

HARRY WALTER PLUMMER, JR., Σ N
ASHEVILLE, N. C.

Forestry

Forestry Club; Band (1, 2).

ABNER D. POTTER
BARIUM SPRINGS, N. C.

Textile Chemistry and Dyeing

JAMES THOMAS POWER
HIGH SHOALS, N. C.
Aeronautical Engineering
I. Ae. S. (Pres.); Flying Club; A. S. M. E. (Secy.); R. O. T. C. (1, 2).

DAVID RUFFIN POWERS
ST. PAULS, N. C.
Mechanical Engineering (Aero.)
I. Ae. S.; A. S. M. E.; Flying Club; R. O. T. C. (1, 2, 3, Lieut. 4).

WILLIAM HENRY PRUDEN
MARGARETSVILLE, N. C.
Agricultural Education
Ag. Club; Ag. Education Society; Ag. Fair (2, 3).

ROBERT MARSHALL PULLY
WOODSDALE, N. C.
Textile Manufacturing
Tompkins Textile Society.

DANIEL HUGHES PURIFOY
BACHELOR, N. C.
Animal Production
Alpha Zeta; Ag. Club; *Agriculturist* (3).

JAMES PAUL RABY
ALMOND, N. C.
Agricultural Education
Ag. Club; Ag. Education Society.

AHMAD FARAJ RAFIK
SULAIMANI, IRAQ

Agriculture and Special Tobacco

Sigma Pi Alpha.

ELDRED OSCAR RANDOLPH, JR.
MORGANTON, N. C.

Chemical Engineering

Theta Tau; Engineers' Council; A. I. Ch. E. (V.-Pres.); Sophomore Hop; Secretary-Treasurer Sophomore Class; R. O. T. C. (1, 2, 3, 4).

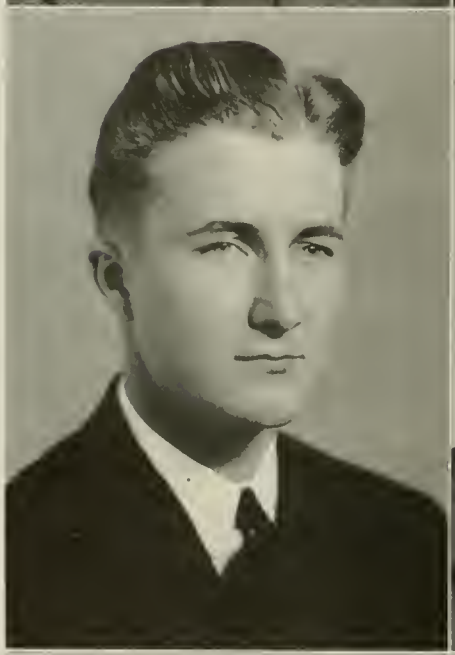

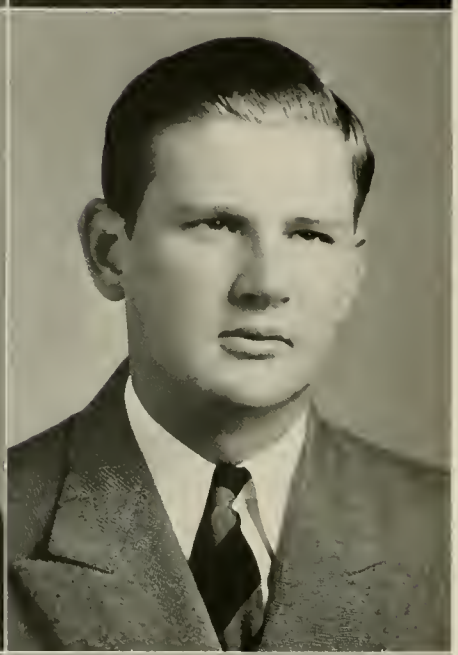

ARTHUR GARFIELD RAYMOND, Δ Σ Φ
MOORESTOWN, N. J.

Industrial Engineering

Engineers' Council (Pres.); S. A. M. (Pres.); Interfraternity Council; Advisory Board; *Southern Engineer;* Golf (3, 4); *Technician;* I. R. C.

JOHN F. REDDING, Σ N
ASHEBORO, N. C.

Textile Manufacturing

JAMES FREDERICK REEVES
WEAVERVILLE, N. C.

Forestry

Forestry Club; Monogram Club; Ag. Club; Hillbilly Club; Tennis (2, 3, 4); *Pinetum* Staff; Student Legislative Body.

CHARLES HOGE REYNOLDS
GATE CITY, VA.

Textile Manufacturing

Phi Psi; Sigma Tau Sigma (V.-Pres.); Tompkins Textile Society; R. O. T. C. (1, 2); Lincoln Memorial University (1).

ROSS H. REYNOLDS, JR., K A
RALEIGH, N. C.

Electrical Engineering

Order of 30 and 3; A. I. E. E.; Swimming (1, 2, 3, Co-Captain 4); Interfraternity Council; Monogram Club.

HAROLD FRANCIS RILEY
NEW BEDFORD, MASS.

Chemical Engineering

Gamma Sigma Epsilon; A. I. Ch. E.

JOHN RICKSOM ROBBINS, A X A
PITMAN, N. J.

Chemical Engineering

Gamma Sigma Epsilon; Scabbard and Blade; A. I. Ch. E.; Alpha Chi Sigma; *Wataugan* Staff; M. I. T. (1); R. O. T. C. (1, 2, 3, Lieut. 4).

GEORGE BENNETT ROBERTS
NEWPORT, N. C.

Agricultural Education

Ag. Club; Ag. Education Society; R. O. T. C. (1, 2).

HAROLD FRANK ROBINSON
BANDANA, N. C.

Field Crops and Plant Breeding

Lambda Gamma Delta; Ag. Club (Pres.); I. R. C. (V.-Pres.); Crop Judging Team.

SIDNEY D. ROGERS
WILMINGTON, N. C.

Mechanical Engineering

Upsilon Sigma Alpha; Theta Tau; A. S. M. E. (V.-Pres.); *Southern Engineer* (3, Business Manager 4); Publications Board; Engineers' Council; R. O. T. C. (1, 2, 3, Lieut. 4).

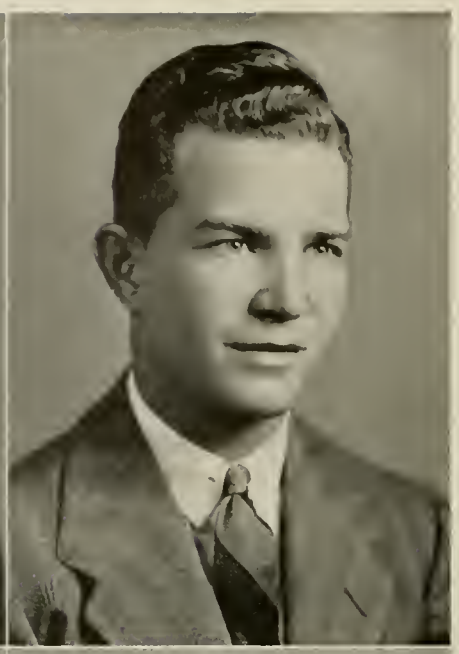

HENRY ALLEN RUDDOCK
CHARLOTTE, N. C.

Chemical Engineering

Theta Tau; A. I. Ch. E.; R. O. T. C. (1, 2, 3, Capt. 4).

BEN R. RUDISILL, Φ K T
CHERRYVILLE, N. C.

Textile Management

Phi Psi; Tompkins Textile Society; Band (1, 2, 3, 4); Boxing (2); R. O. T. C. (1, 2, 3, 4).

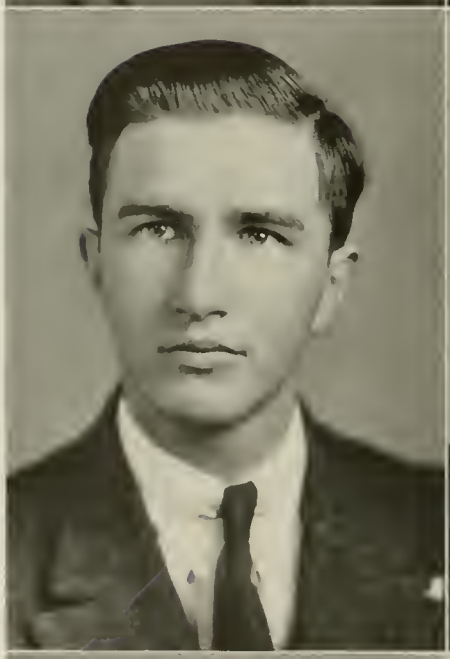

ROBERT SCOTT RUNNION, JR., Σ Φ E
RALEIGH, N. C.

Electrical Engineering

Theta Tau (3, 4); A. I. E. E.; R. O. T. C. (1, 2, 3, 4).

HERBERT RALPH RUPP
MECHANICSBURG, PENNA.

Forestry

Forestry Club; Basketball (4); *Pinetum* Staff; R. O. T. C. (1, 2).

CHARLES RAYSIDE RUSSELL, Θ K N
RALEIGH, N. C.

Industrial Arts

Drum and Bugle Corps; R. O. T. C. (1, 2, 3, Lieut. 4).

FRANK PIERCE SABOL
CAMPBELL, OHIO

Ceramic Engineering

Keramos; A. C. S. (V.-Pres.); Freshman Counselor; R. O. T. C. (1, 2, 3, 4); Blue Key.

STEPHEN S. SAILER
EAST ORANGE, N. J.

Textile Management

Sigma Tau Sigma; Golden Chain; I. R. C. (Pres.); Tompkins Textile Society; Blue Key; *Technician* (Sports Editor 3, Editor 4); Student Welfare Committee; College Printing Plant Committee; Glee Club; Publications Board; Floor President.

ASBURY HILLIARD SALLENGER, Σ N
FLORENCE, S. C.

Electrical Engineering

Blue Key; A. I. E. E.; Student Welfare Committee; Social Functions Committee; Interfraternity Council (Pres.).

EDWARD BLAKE SAUVAIN, K Σ
CONCORD, N. C.

Textile Management

Interfraternity Council; Tompkins Textile Society; Sophomore Hop Committee.

JOHN PAUL SAWYER, JR., Σ N
ELIZABETH CITY, N. C.

Ceramic Engineering

Pine Burr; Phi Eta Sigma; Keramos; Engineers' Council; Companion of St. Patrick; R. O. T. C. (1, 2, 3, Major 4); A. C. S. (Pres.); AGROMECK (1, 2, 3); Sophomore Hop; Pine Burr Dance Committee; Engineers Fair Chairman.

WILLIAM ARTHUR SCHOLES, Σ N
DETROIT, MICH.

Ceramic Engineering

Phi Eta Sigma; Pine Burr; Keramos (Pres.); Companion of St. Patrick; A. C. S.; Sophomore Hop Committee; Pine Burr Dance Committee; AGROMECK (2).

WINFRED PINKNEY SEITZ
NEWTON, N. C.

Dairy Manufacturing

Ag. Club; Grange; R. O. T. C. (1, 2).

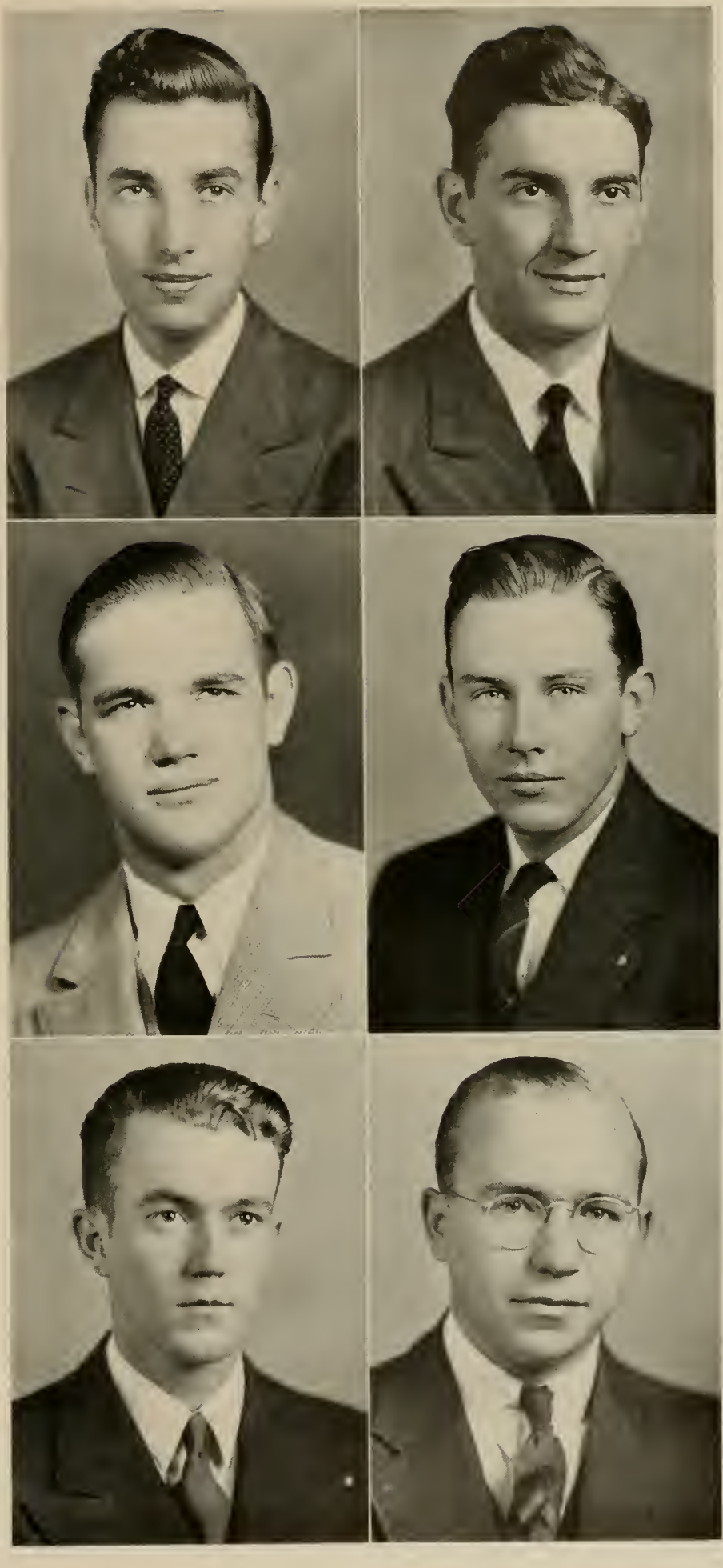

JOHN COLIN SHAW
KERR, N. C.
Textile Management

JAMES ROBERT SHEARON
BUNN, N. C.
Electrical Engineering
Eta Kappa Nu; A. I. E. E. (Secy.).

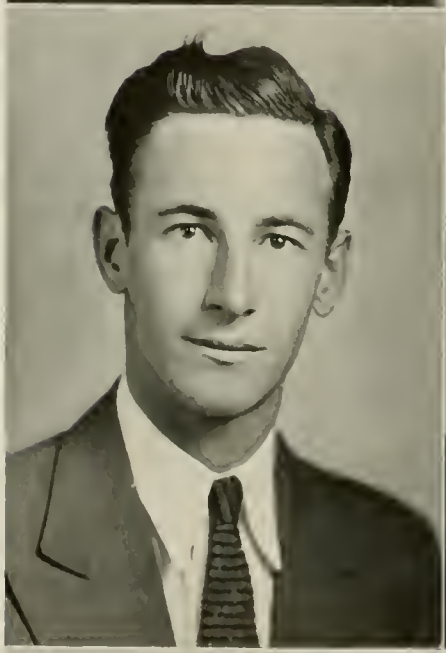

RICHARD WAYNE SHELLEY
FORKSVILLE, PENN.
Forestry
Forestry Club; R. O. T. C. (2); Penn. State (1).

MEREDITH LEE SHUMAKER
PHILADELPHIA, PENN.
Dairy Manufacturing
Ag. Club; Monogram Club; Cross Country (1, 2, Manager 3); R. O. T. C. (1, 2, 3, Lieut. 4).

GORDON JANSSEN SIMMONS
NEW BEDFORD, MASS.
Chemical Engineering
Gamma Sigma Epsilon; A. I. Ch. E.

NORMAN SINGLETON
NEW BEDFORD, MASS.
Chemical Engineering
Gamma Sigma Epsilon; Y. M. C. A.; I. R. C.; A. I. Ch. E.

JOHN CARL SLOAN, JR.
DAVIDSON, N. C.

Chemical Engineering

ROBERT WESTON SLOCUM, A Γ P
RALEIGH, N. C.

Forestry

Forestry Club; Alpha Zeta; Phi Eta Sigma; R. O. T. C. (1, 2); Rolleo Chairman (4).

WHITMELL BAKER SMALL
WASHINGTON, N. C.

Civil Engineering

ALEXANDER MARTIN SMITH, II
ELKIN, N. C.

Chemical Engineering

Tau Beta Pi; Golden Chain (Pres.); Blue Key; Phi Eta Sigma; Y. M. C. A. Executive Committee; A. I. Ch. E.; Student Welfare Committee; Phi Kappa Phi Scholarship Medal; Davidson College (1).

EDWARD WOODSON SMITH, III
NORFOLK, VA.

Forestry

Scabbard and Blade; Forestry Club; R. O. T. C. (1, 2, 3, Lieut. 4); Publications Board; Freshman "Y" Council; Swimming (1, 2, 3, 4); *Pinetum* (3, Editor 4); Slabs and Edgings (4); Assistant Football Manager (1, 2, 3, 4).

EVERET FOY SMITH
LEXINGTON, N. C.

Chemical Engineering

Phi Eta Sigma; Tau Beta Pi; A. I. Ch. E.; I. R. C.; Radio Club; Glee Club; State College Quartet; *Technician* Staff (1).

ROBERT S. SMITH
VANCEBORO, N. C.

Field Crops and Plant Breeding

Students Legislature (V.-Pres.); Debate Team; Ag. Club.

MORRIS BARNETT SOKOLOFF
RALEIGH, N. C.

Textile Manufacturing

C. C. N. Y. ('33).

LESLIE RANDOLPH SPAIN
NORLINA, N. C.

Chemical Engineering

A. I. Ch. E.; Baseball (1); Football (1); R. O. T. C. (1, 2).

MALVIN F. SPENCER
SALISBURY, N. C.

Textile Chemistry and Dyeing

Phi Psi; Tompkins Textile Society; *Technician* (3); R. O. T. C. (1, 2, 3, Lieut. 4).

JOE JONES STEELE
LENOIR, N. C.

Forestry

Baseball (1, 2, 3, 4).

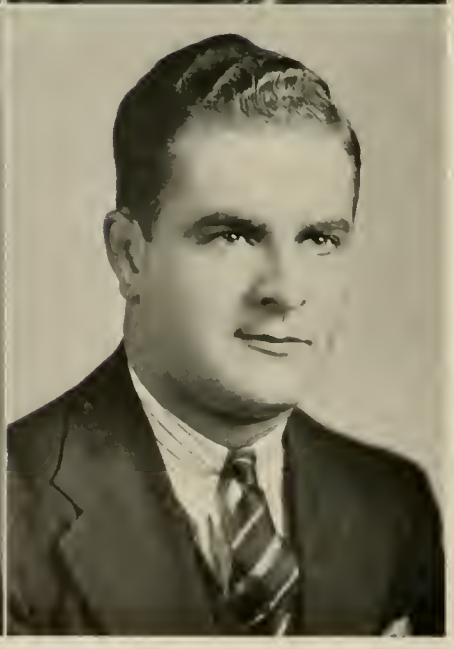

HENRY PETERS STOFFREGEN, Λ X Λ
RALEIGH, N. C.

Forestry

Forestry Club; R. O. T. C. (3, 4).

CHARLTON H. STOREY, JR.
WILMINGTON, N. C.

Electrical Engineering

Tau Beta Pi; Eta Kappa Nu; Pine Burr; Sigma Pi Alpha; Mu Beta Psi; A. I. E. E.; Yellow Dogs; Orchestra (2, 3); R. O. T. C. (Band 2, 3, Capt. 4); Red Coat Band (2, 3, Pres. 4); Davidson College (1).

SAMUEL PINCKNEY STOWE, JR., Π K Φ
BELMONT, N. C.

Textile Manufacturing

EDGAR DUNCAN STOWELL
NEW BEDFORD, MASS.

Chemical Engineering

A. I. Ch. E.; Y. M. C. A.; Phi Psi.

JOSEPH JAMES STROUD
SOUTHERN PINES, N. C.

Construction Engineering

A. S. C. E. (V.-Pres.); A. G. C.; R. O. T. C. (1, 2, 3, Lieut. 4).

ALBERT THEODORE STRUPLER, Π K A
FAYETTEVILLE, N. C.

Textile Manufacturing

Sigma Tau Sigma; Phi Psi; R. O. T. C. (1, 2, 3, Lieut. 4).

CHARLES WAYLAND STUART, JR.
WINSTON-SALEM, N. C.

Textile Manufacturing

Phi Psi; Tompkins Textile Society; Glee Club; Football (1, 2, 3, 4).

CHARLES MALCOLM STURKEY, JR.
ALBEMARLE, N. C.

Chemical Engineering

Gamma Sigma Epsilon; Theta Tau; A. I. Ch. E.; Radio Club.

SIDNEY CARLYLE SUMMEY, Σ Φ E
SHELBY, N. C.

Textile Weaving and Designing

CHARLES W. SWAN
RALEIGH, N. C.

Textile Manufacturing

Tompkins Textile Society: Football (1, 2); Boxing (1, 2); Baseball (1, 2); Track (1, 2); Tennis (4); Duke University (1, 2).

IRA LEE TAYLOR
HARRISBURG, N. C.

Forestry

Forestry Club.

LEROY SMITH TAYLOR
GREENVILLE, N. C.

Electrical Engineering

A. I. E. E.; East Carolina Teachers College (1, 2).

ROLAND ARRINGTON TAYLOR
WHITAKERS, N. C.

Textile Manufacturing

R. O. T. C. (1, 2); Band (1, 2); Red Coat Band (1, 3, 4); Orchestra (1, 3); Glee Club (1, 3); Tompkins Textile Society.

WILBUR NEWTON TAYLOR
JONESBORO, N. C.

Electrical Engineering

Tau Beta Pi; A. I. E. E.; Elon College (1).

HARVEY LEE THOMAS
OAKBORO, N. C.

Agricultural Education

Kappa Phi Kappa; Ag. Club; Ag. Education Society.

JAMES DURWOOD THOMPSON
GOLDSBORO, N. C.

Field Crops and Plant Breeding

Alpha Zeta; Ag. Club (Treas.); Agricultural-Forestry Council.

LELAND E. THORNTON
HAMPTON, VA.

Animal Husbandry

Alpha Zeta; Lambda Gamma Delta; Ag. Club; Upsilon Sigma Alpha; *Agriculturist* Staff (1, 2, 3); Track Team (3); Wrestling Team (4); Junior-Senior Dance Committee; Freshman Counselor; Livestock Judging Team; R. O. T. C. (1, 2, 3, 4).

MALLIE CURTIS TODD, Λ X A
WENDELL, N. C.

Electrical Engineering

Tau Beta Pi; Eta Kappa Nu (V.-Pres.); A. I. E. E.; Band (2, 3); Radio Club; Y. M. C. A.; Interfraternity Council; *Wataugan* Staff; Junior-Senior Dance Committee; Finals Dance Committee; Senior Gift Committee; Interfraternity Council Budget Committee; Secretary-Treasurer Senior Class.

JAMES ALFRED TOWERY, A Γ P
CONCORD, N. C.

Textile Weaving and Designing

Phi Psi; Tompkins Textile Society.

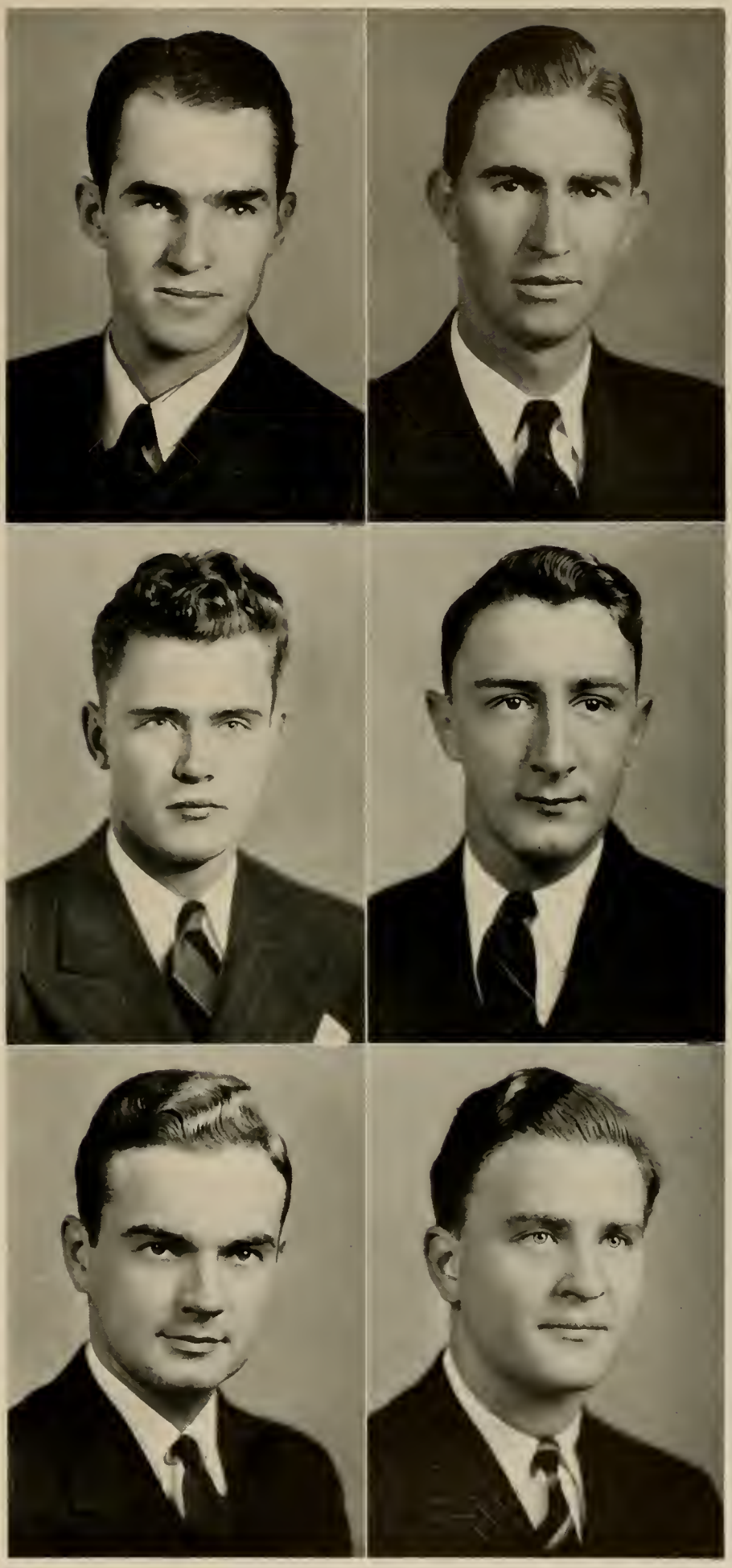

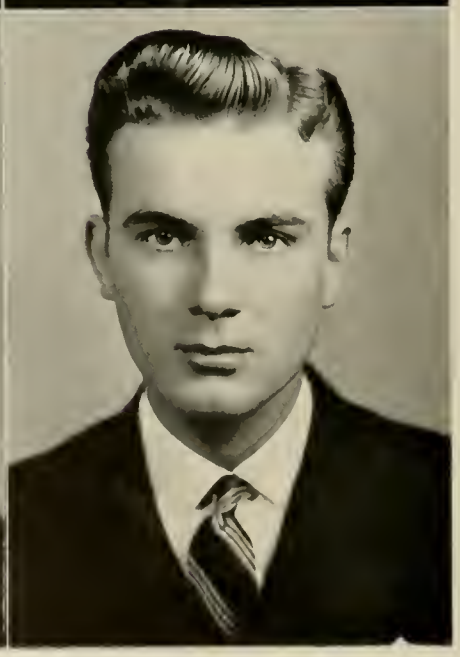

DONALD FLEETWOOD TRAYLOR
MURFREESBORO, N. C.

Forestry

Forestry Club; Monogram Club; Boxing (3, Captain 4); Football (1, 2, 3, 4); R. O. T. C. (1, 2).

BRADFORD SNOW TUCKER, Σ Φ E
RALEIGH, N. C.

Ceramic Engineering

Phi Eta Sigma; Keramos; Order of 30 and 3; A. C. S.; Tennis Team (1, 2); Swimming Team (3); Social Functions Committee; R. O. T. C. (1, 2, 3, Capt. Adj. 4).

ENOCH SIMMONS VAUGHAN, A A T
WASHINGTON, N. C.

Chemical Engineering

A. I. Ch. E.; Interfraternity Council; Basketball (4).

WILLIAM EMITE VIVERETTE
SHARPSBURG, N. C.

Construction Engineering

A. G. C.; A. S. C. E.; A. I. E. E.; Band (1, 2, 3, 4); R. O. T. C. (1, 2).

EDWIN MIMS WALKER
RALEIGH, N. C.

Forestry

Forestry Club; R. O. T. C. (1, 2).

JAMES FRED WEBB, JR.
MACCLESFIELD, N. C.

Agronomy

Alpha Zeta; Lambda Gamma Delta; Ag. Club; Ag.-Forestry Council; Ag. Dance Committee.

CLAUDE B. WELLS
LEICESTER, N. C.

Dairy Manufacturing

Ag. Club; Animal Husbandry Society; Freshman "Y" Council; Y. M. C. A. Cabinet; R. O. T. C. (1, 2); *Agriculturist* Staff; I. R. C.

ROY LYNN WESTERFIELD
RALEIGH, N. C.

Forestry

Forestry Club; Knox College (1); United States Military Academy; R. O. T. C. (2).

EDWIN HALL WETMORE
WOODLEAF, N. C.

Agricultural Education

Ag. Club; Ag. Education Club; Lees McRae College (1).

REX H. WHEATLEY
WILMINGTON, N. C.

Construction Engineering

Scabbard and Blade; A. S. C. E.; Interfraternity Council; R. O. T. C. (1, 2, 3, Lieut. 4); A. G. C.

EDWARD JORDAN WHITMIRE
BREVARD, N. C.

Vocational Education

Ag. Club (Pres.); Ag. Education Society (V.-Pres.); Student Council.

EDGAR JOHN WICKER
RALEIGH, N. C.

Industrial Engineering

S. A. M.; A. S. M. E.; R. O. T. C. (1, 2, 3, 4).

ROBERT LEVIE WICKER
SANFORD, N. C.

Civil Engineering

Scabbard and Blade; Theta Tau; A. S. C. E.; A. G. C.; Monogram Club; Baseball (1, 2, 3, Capt. 4); R. O. T. C. (1, 2, Sgt. Major 3, Major 4).

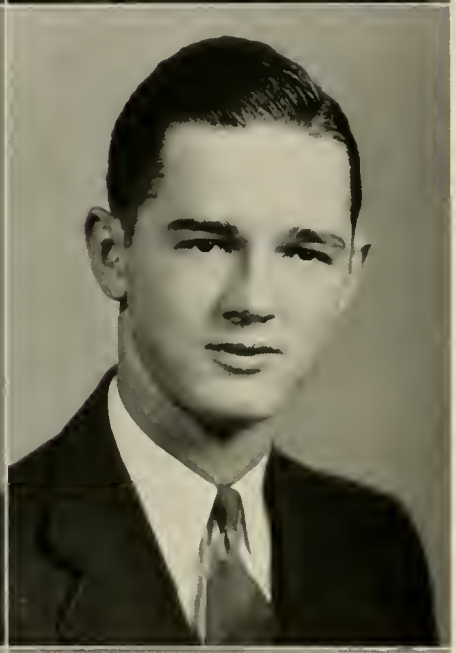

CHARLES WIDLITZ
ROCKVILLE CENTRE, N. Y.

Textile Management

Tompkins Textile Society; I. R. C.

HENRY PAGE WILDER, K A
ABERDEEN, N. C.

Electrical Engineering

A. I. E. E.; R. O. T. C. (1, 2, 3, 4).

DAN ARTHUR WILLEY, JR.
GATES, N. C.

Agricultural Education

Ag. Club; Ag. Education Society.

GEORGE H. WILSON
SHELBY, N. C.

Chemical Engineering

Red Masquers; A. I. Ch. E.; R. O. T. C. (1, 2, 3, Capt. 4).

WILLIE GARLAND WOLTZ
BULLOCK, N. C.

Agronomy

Beaux Arts.

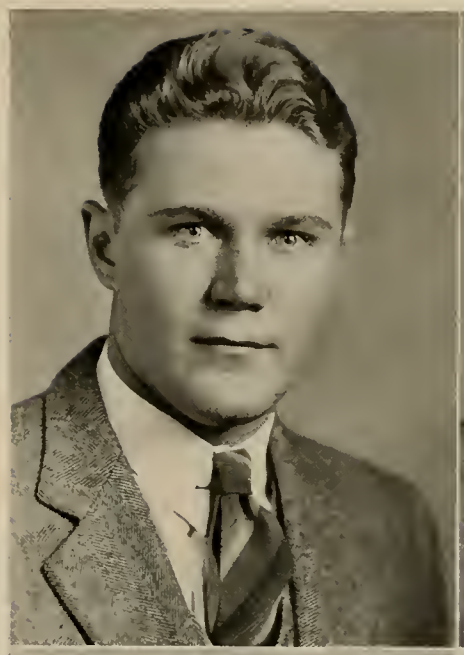

PAUL EMERSON WOOD
HAWTHORNE, N. J.

Textile Management

Phi Psi; Tompkins Textile Society; Monogram Club; Swimming (1, 2, 3, 4).

ROBERT BEAM WOOD
GASTONIA, N. C.

Textile Manufacturing

Phi Eta Sigma; Phi Psi; Sigma Tau Sigma; Tompkins Textile Society; Freshman Counselor; R. O. T. C. (1, 2, 3, Lieut. 4).

MILLARD WILLIAM WOODRUFF, A K Π
ROSELLE PARK, N. J.

Electrical Engineering

Band (1, 2); Yellow Dogs; A. I. E. E.

JAMES ABNER WORRELL, Π K A
RICH SQUARE, N. C.

Electrical Engineering

Blue Key; Pine Burr; Order of 30 and 3; Eta Kappa Nu; Scabbard and Blade; AGROMECK (2, 3, Editor 4); Publications Board; Vice-President Junior Class; Student Government (1, 2, Treas. 3); R. O. T. C. (1, 2, 3, Lieut.-Col. 4); Collegiate Who's Who; A. I. E. E.; Freshman Counselor.

JOHN MARVIN WORRELL
GATES, N. C.

Agricultural Education

Ag. Club; Ag. Education Society (Pres.); Grange; Y. M. C. A.

RALPH WIGGINS WRENN
RALEIGH, N. C.

Chemical Engineering

A. I. Ch. E.; R. O. T. C. (1, 2).

CHESTER N. WRIGHT
HIGHLANDS, N. C.
Forestry
Forestry Club.

EDWARD MICHAEL YACKO, A Γ P
BRIDGEPORT, CONN.
Chemical Engineering
A. I. Ch. E.; Gamma Sigma Epsilon.

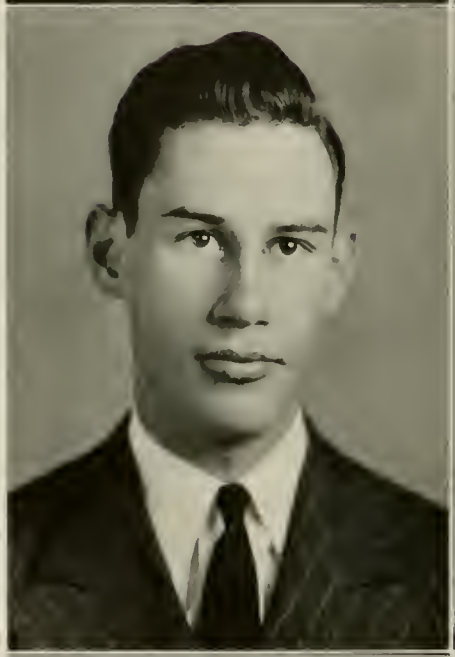

PEARSON BUCKLEY YEAGER
MOUNT UNION, PENNA.
Forestry
Forestry Club; Upsilon Sigma Alpha; R. O. T. C. (1, 2, 3, Lieut. 4).

MONTE MERVYN YOUNG
CHARLOTTE, N. C.
Forestry
Forestry Club.

GLENN EDWARD YOUNT
NEWTON, N. C.
Construction Engineering
Theta Tau (Treas.) A. S. C. E.; A. G. C. (Pres.); Engineers' Council; Appalachian State Teachers College (1, 2).

RALPH M. ALDRIDGE
YANCEYVILLE, N. C.
Agricultural Education
Ag. Club; Ag. Education Society; Grange.

BURNICE G. ANDREWS
ROBERSONVILLE, N. C.

Agricultural Economics

Ag. Club; Ag. Economics Club; Grange; *Agriculturist;* R. O. T. C. (1, 2, 3, Major 4).

ROBERT BAILEY BARTLETT
SWANNANOA, N. C.

Civil Engineering

Y. M. C. A.; A. S. C. E.; Freshman Councilor; R. O. T. C. (1, 2, 3, Capt. 4).

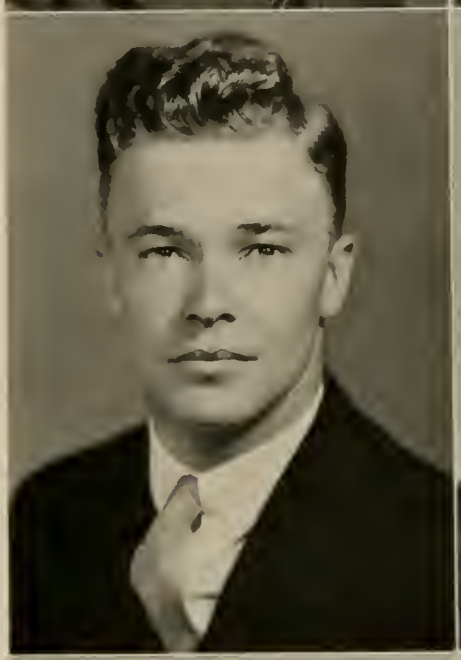

EVERETT WADE BYRD
WHITEVILLE, N. C.

Agriculture

Ag. Club, Grange; R. O. T. C. (1, 2); Track (3, 4).

EDWARD HOWARD COON, JR.
WATERTOWN, CONN.

Civil Engineering

A. S. C. E.; Monogram Club; Football (1, 2, 3); Wrestling (1, 2).

CARLOS KENNY DALE
PORTSMOUTH, VA.

Forestry

Forestry Club; Freshman Y. Council; *Pinetum* (1, 2, 3, Business Manager 4); Wrestling Team (2).

RODOLFO ARISTIDES DIAZ
SAN JUAN, PUERTO RICO

Industrial Engineering

CLARENCE EARLEY
RUTHERFORDTON, N. C.

Agricultural Chemistry

Alpha Zeta; Ag. Club; R. O. T. C. (1, 2).

JOSEPH THURMAN FRYE, JR., A Γ P
WARDENSVILLE, W. VA.

Forestry

Golden Chain; Alpha Zeta; Blue Key; Pi Kappa Delta; Delta Epsilon Alpha; *Who's Who* Among American Universities; *Pinetum* (2, Business Manager 3); *Technician* (2); Forestry Club (Treas. 2, Vice-Pres. 3, Pres. 4); R. O. T. C. (1, 2, 3, Major 4); Debate Squad (1, 2, 3); Pres. of Student Legislative Assembly (3); Pres. of Senior Class.

PAUL JOSEPH GIBSON
FRANKLIN, N. C.

Horticulture

Alpha Zeta; Pine Burr; Y. M. C. A.; Ag. Club; Ag. Fair; Grange; *Agriculturist* Staff.

JACK C. HAYNES, Δ Σ Φ
WINSTON-SALEM, N. C.

Ceramic Engineering

Tau Beta Pi (3, Vice-Pres. 4); Keramos; Sigma Pi Alpha; American Ceramic Society; Wrestling (1, 4); *Southern Engineer* (Asst. Editor 3, Editor 4); Publications Board; Freshman Counselor; Ex-Officio Member of Engineers' Council.

WILLIAM D. HOOD, JR., Φ K T
SMITHFIELD, N. C.

Chemical Engineering

A. I. Ch. E.; Football (1); Swimming (1); *Wataugan*; Interfraternity Dance Committee.

TED MARVIN JOLLAY
DURHAM, N. C.

Forestry

B. S. U.; Mars Hill Junior College (1).

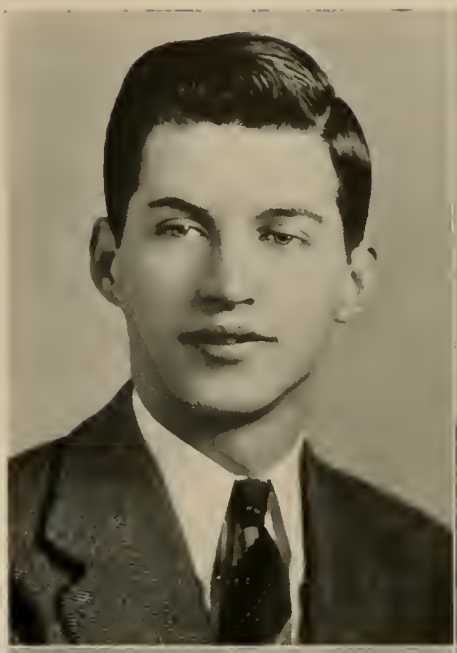

JAMES BERNARD LASLEY
GREENSBORO, N. C.

Mechanical Engineering

Theta Tau; A. S. M. E. (Pres. 4); R. O. T. C. (1, 2,); Engineers' Council (4).

HOWARD WILSON LEDBETTER
ASHEVILLE, N. C.

Pomology

Ag. Club; Student Fair.

RICHARD VARDRY MCPHAIL
HAMLET, N. C.

Textiles

I. R. C.; Tomkpins Textile Society; Y. M. C. A.; Publications Board; Baseball (1); Cross Country (1); *Technician* (1, 2, 3, Editor 4).

BEARL FLOYD NESBITT
FLETCHER, N. C.

Agricultural Education

Ag. Education Society; Ag. Club.

PAUL S. THOMPSON
CLEVELAND, N. C.

Agricultural Economics

Alpha Zeta; Pine Burr; Phi Kappa Phi; Ag. Club; Grange; *Agriculturist* Staff; R. O. T. C. (2, 3, Capt. 4).

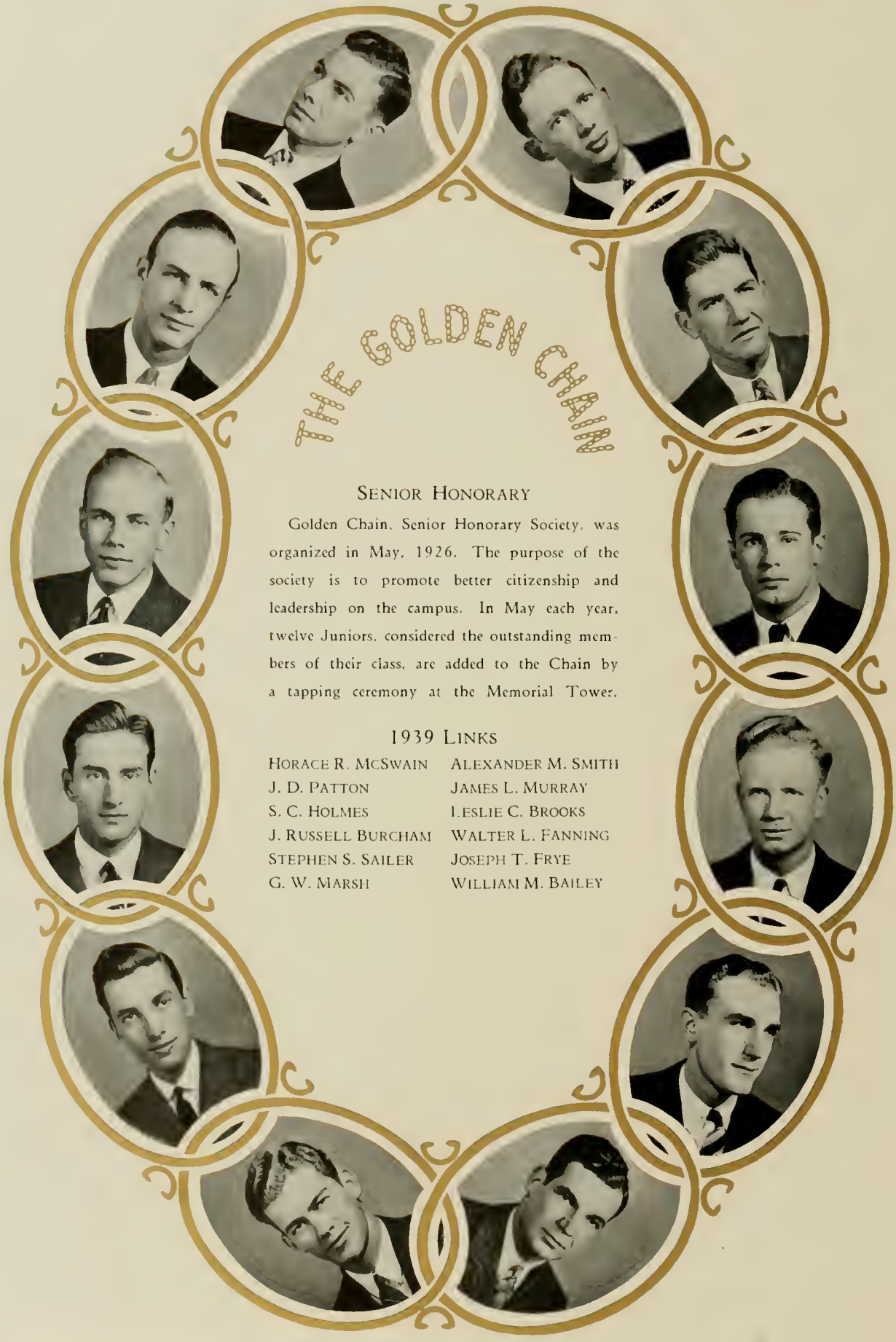

THE GOLDEN CHAIN

Senior Honorary

Golden Chain, Senior Honorary Society, was organized in May, 1926. The purpose of the society is to promote better citizenship and leadership on the campus. In May each year, twelve Juniors, considered the outstanding members of their class, are added to the Chain by a tapping ceremony at the Memorial Tower.

1939 Links

Horace R. McSwain	Alexander M. Smith
J. D. Patton	James L. Murray
S. C. Holmes	Leslie C. Brooks
J. Russell Burcham	Walter L. Fanning
Stephen S. Sailer	Joseph T. Frye
G. W. Marsh	William M. Bailey

THE JUNIOR CLASS

JAMES A. MITCHINER
President

T. R. FRAZIER
Vice-President

LLOYD LANGDON
Secretary-Treasurer

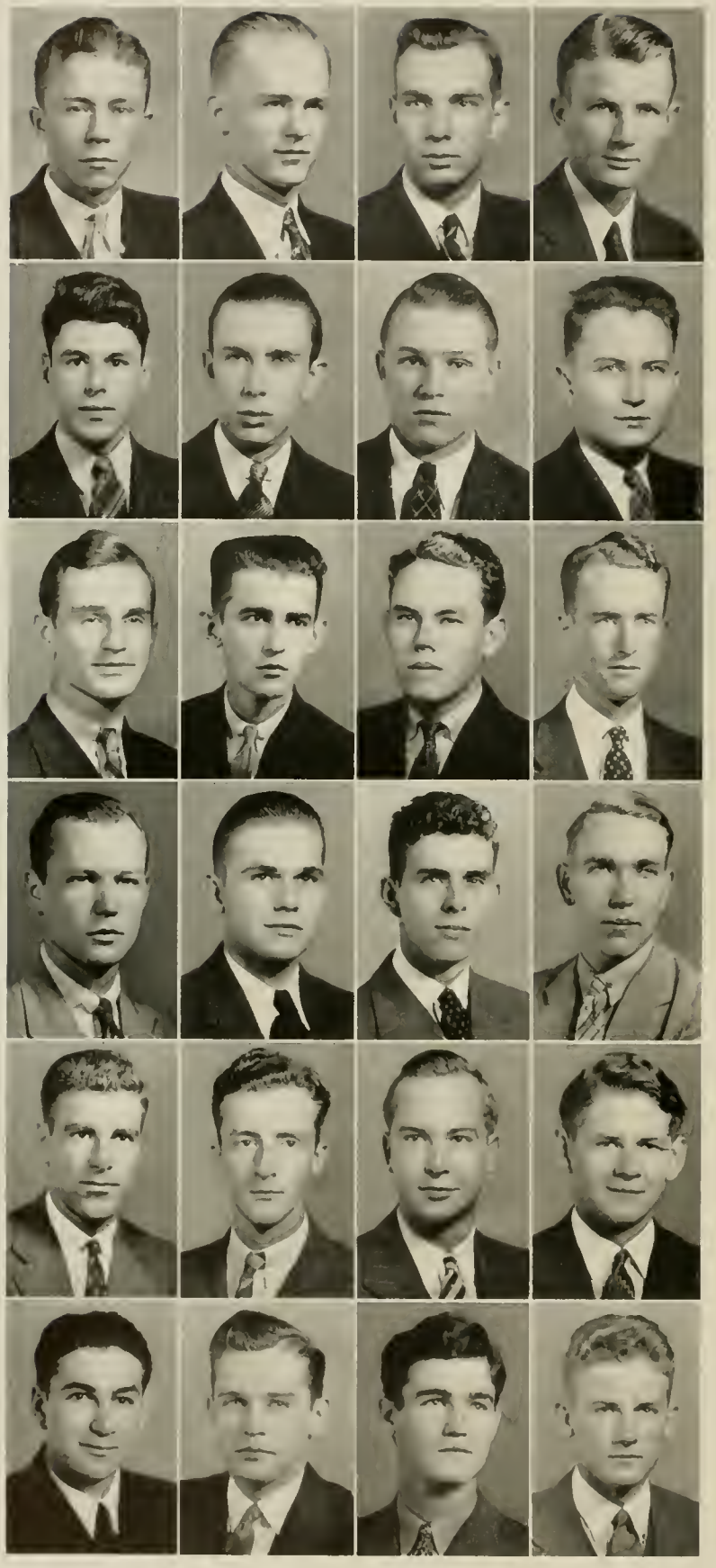

COLEMAN MILLER ABSHER . . Statesville, N. C.
Agricultural Education

EDWARD AARON ADAMS . . Taylorsville, N. C.
Ag. Club; Ag. Education Society.

WALTER JARVIS ADAMS . . . . . Asheville, N. C.
Chemical Engineering
Baptist Student Union; A. I. Ch. E.

JOESH A. ALBO . . . Gum Fork, N. C.
Agricultural Education

ALLISON DOUGLASS ALLISON Pine Bluff, N. C.
Industrial Engineering
Mu Beta Psi; Glee Club (1, 2, 3); College Quartette (1, 2, 3).

CHAPMAN R. ANDREWS, A K II Garwood, N. J.
Architectural Engineering
Basketball (1, 3); Baseball (1, 2).

JUNIUS MEBANE ANDREWS . . Roseboro, N. C.
Mechanical Engineering
A. S. M. E.; Football (1); Basketball (1); Military (1, 2, 3).

THOMAS F. ARMSTRONG, A A T Columbia, N. C.
Construction Engineering
A. S. C. E.; A. G. C.; Y. M. C. A.; I. Ae. S.; R. O. T. C. (1, 2).

JOHN DILLARD ATKINS . . . . . High Point, N. C.
Forestry
Forestry Club; *Pinetum* (1, 2, 3); R. O. T. C. (1, 2, 3).

GEORGE S. ATKINSON, JR. . . . Fayetteville, N. C.
Highway Engineering
A. G. C.

WILLIAM REID AUMAN . . . . . Biscoe, N. C.
Architectural Engineering

JOHN SHEPPARD AVENT . . . . . Sanford, N. C.
Mechanical Engineering
A. S. M. E.; R. O. T. C. (1, 2, 3).

RUGGLES LEE BAKER . . . . . Asheville, N. C.
Chemical Engineering
A. I. Ch. E.

HARRY EARL BALLANCE . . . . Portsmouth, Va.
Chemical Engineering

JOHN N. BARKDALL, A K II Hagerstown, Md.
Wildlife Conservation and Management
Interfraternity Council.

CARL BROADUS BARNES . . . . . Raleigh, N. C.
Chemical Engineering
A. I. Ch. E.; R. O. T. C. (1, 2, 3).

JOHN EDMUND BARRY . . . . Wilmington, N. C.
Textile Chemistry and Dyeing
Tompkins Textile Society; Textile Chemists and Dyers of America; Wrestling (2, 3); Football (2, 3); Baseball (2).

HARRY VAUGHN BECK . . . . . Thomasville, N. C.
Mechanical Engineering
A. S. M. E.; Wrestling (1); *Southern Engineer* (2); Dormitory Floor Manager (1); R. O. T. C. (1, 2, 3).

CHARLES F. H. BEGG . . . . . Charlotte, N. C.
Textile Chemistry and Dyeing

ELMER JACK BENDIGO . . Greensboro, N. C.
Textile Management

HOWARD BERGMAN, Σ A M . . Brooklyn, N. Y.
Textile Management
Pi Kappa Delta; Strawberry Leaf; Forensic Squad; Publicity Manager of Student Forum of Public Opinion; Tompkins Textile Society.

MICHAEL KALEN BERKUT . . Franklinton, N. C.
Agricultural Chemistry
Baseball (1, 2, 3); Forensics (3); Student Legislative Assembly.

GEORGE W. BETHELL, II K A Wilmington, N. C.
Chemical Engineering
Technician; R. O. T. C. (1, 2, 3).

DWIGHT BARTON BETTS Greensboro, N. C.
Civil Engineering
A. G. C.; A. S. C. E.; R. O. T. C. (1, 2, 3); Boxing.

PAUL BIGGERS . . . . . Sanford, Florida
Textile Management

THOMAS WALTER BIVENS . . . . Stanfield, N. C.
Agricultural Education
Ag. Education Society; Ag. Club; Y. M. C. A.

STUART JEROME BLACK . . . . . Concord, N. C.
Agricultural Education
Ag. Club; Ag. Society.

LEWIS VARDELL BLAKE . . . . . Watha, N. C.
Animal Production
Ag. Club; R. O. T. C. (1, 2).

THOMAS H. BLOUNT, JR. . . . Washington, N. C.
Mechanical Engineering
Theta Tau; A. S. M. E.; *Southern Engineer*, Advertising Manager (3); R. O. T. C.

STAFFORD L. BOLTON . . . . . Rich Square, N. C.
Architectural Engineering

LESLIE N. BONEY, JR. . . . . Wilmington, N. C.
Architectural Engineering
Companion of St. Patrick; Beaux Arts Society; Freshman Y Council; R. O. T. C. (1, 2, 3); Tennis Team (1, 2).

EUGENE S. BOWERS, JR., Λ X A . . Jackson, N. C.
Chemical Engineering
A. I. Ch. E.; *Technician* (1, 2); *Wataugan* (2, 3).

ROBERT WALKER BRADHAM . Rocky Mount, N. C.
Mechanical Engineering
A. S. M. E.; I. Ae. S.; R. O. T. C. (1, 2); Y. M. C. A.; Library Staff.

PAUL A. BRADLEY . . . . . Jackson, N. C.
Agricultural Education

DANIEL WADSWORTH BRADY . . Carthage, N. C.
Animal Husbandry

RALPH WILSON BRAKE . . . . Rocky Mount, N. C.
Forestry
Alpha Zeta; Forestry Club; Rifle Team (1, 2, 3).

JOSEPH WOODROW BRANDON . . . Cramerton, N. C.
Aeronautical Engineering
I. Ae. S.; *Technician*; R. O. T. C. (1, 2, 3); Freshman Counselor.

G. MACK BRANNON, Λ Λ T . . . . Sanford, N. C.
Textile Management
Tompkins Textile Society; R. O. T. C. (1, 2, 3).

HENRY W. BRANSON, Σ Π . . . . . Greensboro, N. C.
Construction Engineering
A. G. C.; Interfraternity Council; Baseball (1).

EDGAR M. BRITT, Λ X A . . . Winston-Salem, N. C.
Textile Management
Tompkins Textile Society; *Wataugan* (1, 2), Editor (3); Publications Board (3).

JEFF O. T. BROWN . . . . . Roanoke Rapids, N. C.
Chemical Engineering
A. I. Ch. E.; Boxing (1, 2).

ROBERT PRESTON BRYAN . . . . . Marshall, N. C.
Animal Production
Ag. Club.

WILLIAM PAIGE BRYAN . . . . . Marshall, N. C.
Chemical Engineering
A. I. Ch. E.

WILLIAM WELBORN BULLA . . . . . Asheboro, N. C.
Chemical Engineering
Y. M. C. A.; *Southern Engineer* (3); A. I. Ch. E.

JAMES M. BURNHAM, Σ Φ E . . . . . Charlotte, N. C.
Architectural Engineering
Mu Beta Psi; Beaux Arts Society; Manager Wrestling Team (3); AGROMECK (2, 3).

RALPH L. BURT . . . . . Raleigh, N. C.
Mechanical Engineering
Red Coat Band; Military Band; Orchestra; Football (3).

HAL C. BYRD, Φ K T . . . . . Erwin, N. C.
Textile Management
Phi Psi; Tompkins Textile Society; Interfraternity Council; *Technician* (2, 3); R. O. T. C. (1, 2, 3), Color Sergt.

ROBERT LEE CAIN . . . . . Fayetteville, N. C.
Forestry
Phi Eta Sigma; Forestry Club.

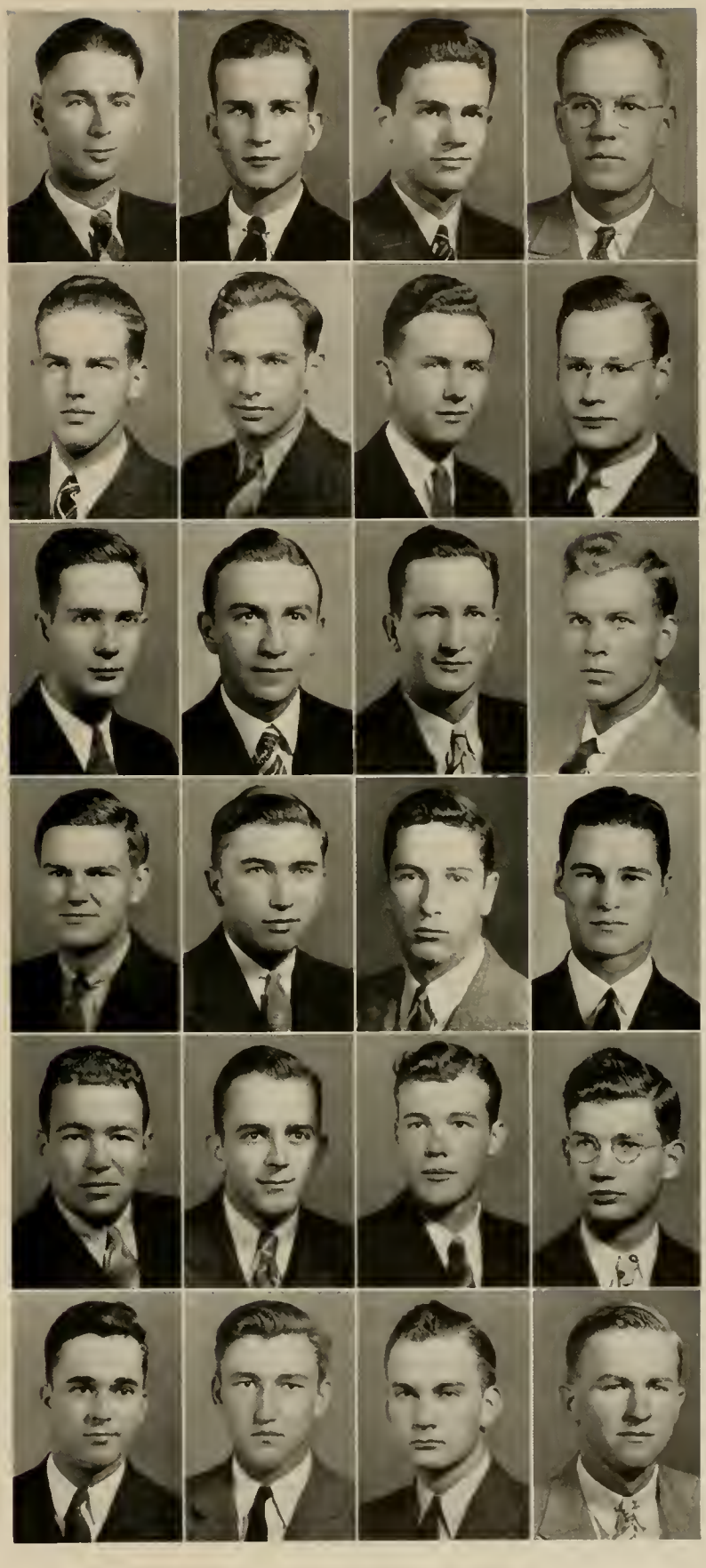

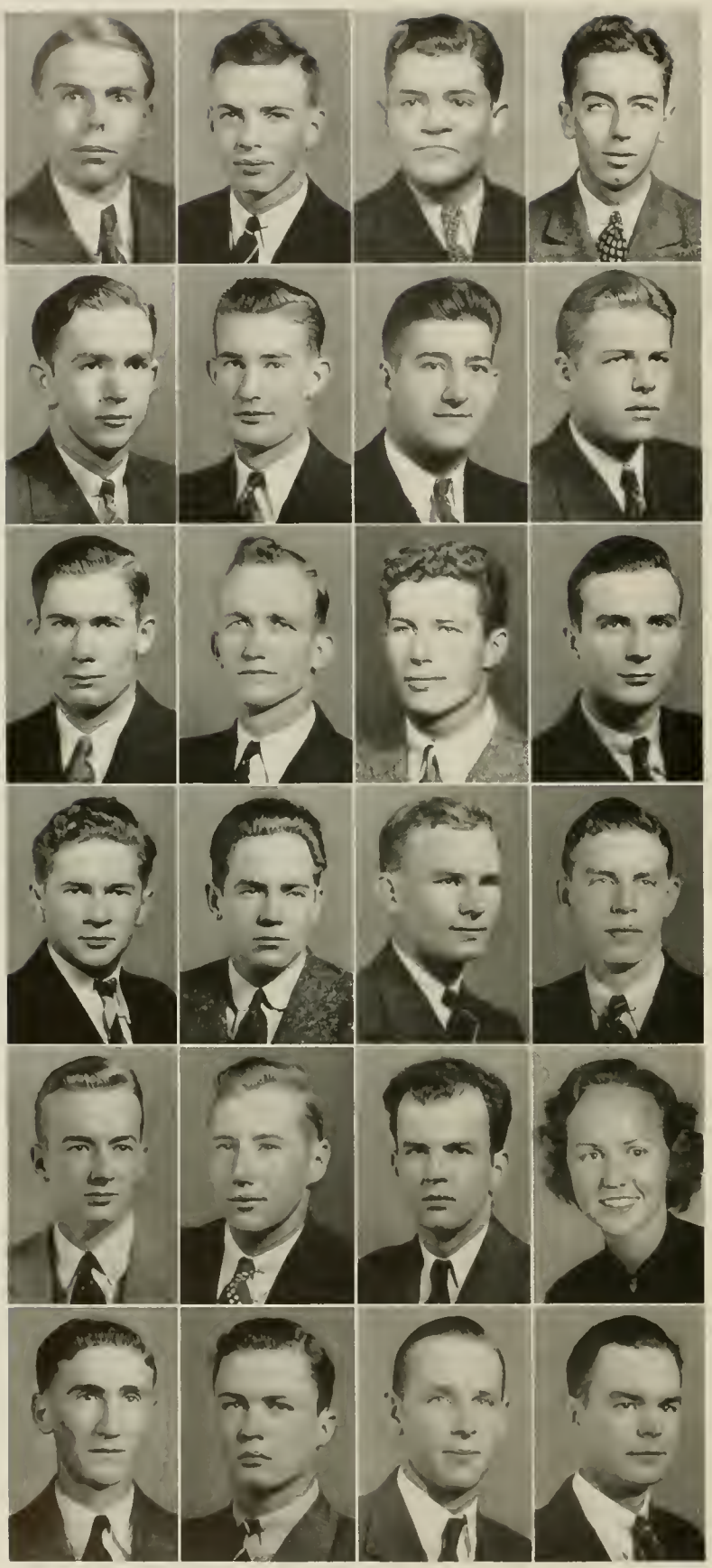

MARVIN GALLOWAY CALHOUN — Clio, S. C.
Electrical Engineering

L. W. CARTWRIGHT, JR., Π K A — Baltimore, Md.
Aeronautical Engineering
Sigma Pi Alpha; Upsilon Sigma Alpha; I. Ae. S.; Cross Country (2); Swimming (2); Freshman Tennis Manager (2); Asst. Varsity Tennis Manager (3); Sophomore Dance Committee.

PRESTON LLOYD CHAMPION — Spindale, N. C.
Forestry

WALTER T. CLINE, Σ Φ E — Raleigh, N. C.
Textile Manufacturing
Tompkins Textile Society; Tennis (1, 2, 3); *Wataugan.*

MARK WAYNE COLE, JR. — Butters, N. C.
Electrical Engineering

MAX COLLINS, JR., A X B — Cary, N. C.
Construction Engineering
A. G. C.; A. S. C. E.; R. O. T. C. (1, 2, 3); Y. M. C. A.; Track (1).

EUGENE BLAIR CONRAD — Charlotte, N. C.
Industrial Engineering
Football (1, 2, 3); R. O. T. C.

CHARLES COOK, Σ Φ E — Philadelphia, Pa.
Textile Manufacturing
Tompkins Textile Society; Swimming (1); *Wataugan* (1); Interfraternity Council.

HENRY LAFAYETTE COOKE — Littleton, N. C.
Field Crops and Plant Breeding
Y. M. C. A.

KIFFIN ROCKWELL CRAVEN — Charlotte, N. C.
Textile Weaving and Designing

MONTE L. CRAWFORD, K Σ — Spartanburg, S. C.
Mechanical Engineering
Football (1, 2, 3); Basketball (1, 2, 3).

HERBERT R. CRAWFORD — Henderson, N. C.
Aeronautical Engineering
Phi Eta Sigma; 30 and 3; Pi Kappa Delta; Sigma Pi Alpha; I. Ae. S.; A. S. M. E.; Red Masquers; Cheer Leader (1, 2); Assistant Editor, *Southern Engineer.*

A. LEON CURRAN — Bittinger, Md.
Agricultural Education
Kappa Phi Kappa; Mu Beta Psi; Ag. Club.

MACON M. DALTON, Σ Π — Durham, N. C.
Mechanical Engineering
Phi Eta Sigma; A. S. M. E.; *Southern Engineer;* Boxing Manager (1); Alternate Engineers' Council.

WILLIAM HOYT DAVENPORT — Kinston, N. C.
Agricultural Economics
Ag. Club; Cross Country (2); Wrestling (2, 3); Track (2); *Agriculturist;* R. O. T. C. (1, 2, 3).

EDWARD P. DAVIDSON, Δ Σ Φ — Murphy, N. C.
Electrical Engineering
Theta Tau; 30 and 3; Interfraternity Council; *Technician* (1, 2), Managing Editor (3); Associate Editor *Handbook* (1, 2).

M. E. DAVIDSON, JR., K Σ — Raleigh, N. C.
Industrial Engineering
R. O. T. C. (1, 2, 3).

CHARLES C. DAVIS, JR. — Wilmington, N. C.
Architectural Engineering
Swimming (1, 2, 3); Companion of St. Patrick (1).

GEORGE WASHINGTON DAVIS — Arcola, N. C.
Pomology

FRANCES DEES — Greensboro, N. C.
Landscape Architecture
Beaux Arts.

JAMES ADRIAN DOBSON — Statesville, N. C.
Agricultural Education
Ag. Education Society; Ag. Club.

DAVID WILLIAM DONOVAN, Σ Φ E — Raleigh, N. C.
Architectural Engineering
Alternate to Engineers' Council; Beaux Arts.

FREDERICK WILLIAM DOTGER — Charlotte, N. C.
Animal Husbandry
Ag. Club.

JAMES TOMS DOVER, JR., Δ Σ Φ — Shelby, N. C.
Textile Management
Technician; R. O. T. C.

W. B. DUNN, A K II . . . . . Kennerdell, Pa.
Forestry
Forestry Club.

ERNEST EARL DURHAM . . . . . Kernersville, N. C.
Agricultural Education
Kappa Phi Kappa; Blue Key; Alpha Zeta; Ag. Club; Ag. Education Society; Social Functions Committee; Student Council, Treasurer (3); Baseball (1); R. O. T. C. (1, 2, 3).

CHARLES PATTON ECHERD . . . Greensboro, N. C.
Textile Chemistry and Dyeing
Phi Eta Sigma; 30 and 3; Student Council (2); Tompkins Textile Society; R. O. T. C. (1, 2), Sgt. (3).

NORWOOD EDGE . . . . . Fayetteville, N. C.
Field Crops and Plant Breeding

ECCLES DAILY ELLIOTT . . . . . Hiddenite, N. C.
Field Crops
Ag. Club.

LUTHER MACON EPPS, JR. . . . . Newton, N. C.
Aeronautical Engineering
Mu Beta Psi; I. Ae. S.; Yellow Dogs; R. O. T. C. (1, 2, 3).

HUGH R. EVERETT, A X A . . . . Greensboro, N. C.
Textile Chemistry and Dyeing
Tompkins Textile Society; *Wataugan* (3); Sophomore Dance Committee.

MARSHALL LEIGH FALLWELL . . . . . Raleigh, N. C.
Chemical Engineering
A. I. Ch. E.; R. O. T. C. (1, 2, 3).

JOSEPH GEORGE FILICKY . . . . . Raleigh, N. C.
Chemical Engineering
Phi Eta Sigma; A. I. Ch. E.

ELLIS WOOD FISHER, II K A . . . . . Salisbury, N. C.
Textile Chemistry and Dyeing
Band (1).

JOHN ADAM FLECK . . . . . Raleigh, N. C.
Industrial Engineering

JOHN MILTON FOSTER, K A . . . . Raleigh, N. C.
Textile Manufacturing
Mu Beta Psi; Band; R. O. T. C.; Tompkins Textile Society.

CHARLES VERNON FOWLES . . . . . Tryon, N. C.
Industrial Engineering
Baseball (1, 2); R. O. T. C. (1, 2, 3).

ROSCOE W. FRANCK . . . . . Scotland Neck, N. C.
Mechanical Engineering
A. S. M. E.

SIDNEY B. FRANK . . . . . Wilson, N. C.
Textile Manufacturing
Tompkins Textile Society.

THOMAS R. FRAZIER, JR., K Σ . . Warrenton, N. C.
Electrical Engineering
R. O. T. C.; Vice-President Junior Class.

NEILL W. FREEMAN . . . . . Star, N. C.
Agricultural Education
Ag. Club; Ag. Education Society.

CHARLES JOSEPH FRITZ . . . . . Greensboro, N. C.
Electrical Engineering
Glee Club.

G. H. FULCHER . . . . . Leaksville, N. C.
Textile Management

CHARLIE M. GATTIS . . . . . Louisburg, N. C.
Ceramic Engineering
A. C. S.

THEODORE E. GERBER, A K II . Brooklyn, N. Y.
Forestry
Forestry Club; Swimming (2, 3).

JOHN GOODMAN GETSINGER . . . Plymouth, N. C.
Chemical Engineering

ARTHUR R. GEWEHR, Σ N . . South Orange, N. J.
Textile Management
Tompkins Textile Society.

WILLIAM EDWARD GIBBONS, Δ Σ Φ Bogota, N. J.
Forestry
Mu Beta Psi; Forestry Club; Football (1, 2); *Pinetum*; Cross Country; Track; Red Coat Band (1, 2, 3); R. O. T. C. Band (1, 2, 3); Concert Band (1, 2, 3).

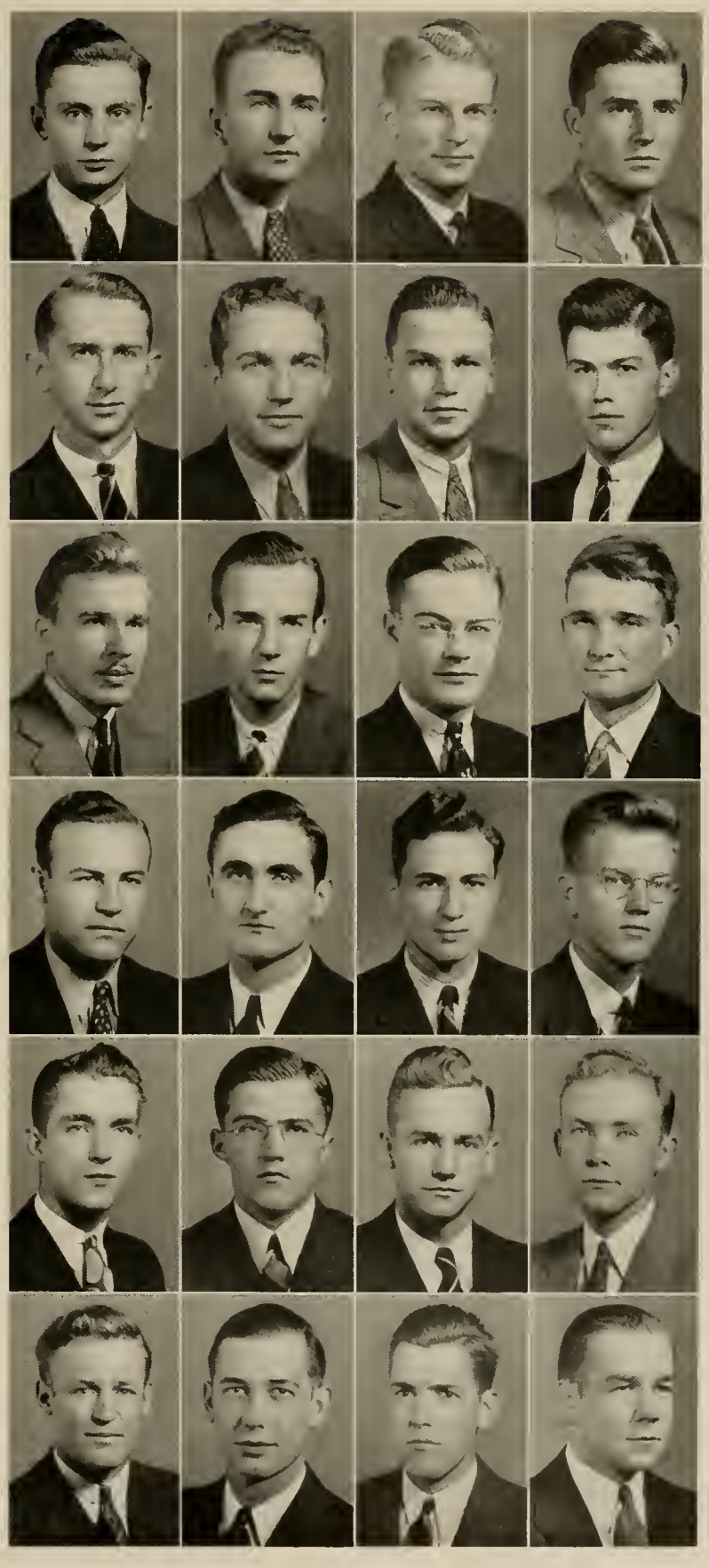

AGROMECK

HAROLD ALAN GILLER . . . Montclair, N. J.
Chemical Engineering
A. I. Ch. E.; Tennis (2).

CHARLES WIBURN GLAZENER . . . Rosman, N. C.
Agricultural Chemistry

WALTER JOSEPH GLOD . . . Castle Hayne, N. C.
Electrical Engineering
A. I. E. E.; Y. M. C. A.; R. O. T. C. (1, 2, 3).

GEORGE MARTIN GOFORTH . . . . . Shelby, N. C.
Agricultural Education
Ag. Club; R. O. T. C. (1, 2, 3).

HALIL NEDIM GOKNIL . . . . . Istanbul, Turkey
Agriculture

EDWARD M. GREENE, JR. . . . . Peachland, N. C.
Agricultural Education
Ag. Club; Ag. Education Club.

WILLIAM GORDON GREENLEE . . . . Marion, N. C.
Dairy Manufacturing

P. PORCHER GREGG . . . . . Florence, S. C.
Construction Engineering
Phi Eta Sigma; Companion of St. Patrick; A. G. C.; A. S. C. E.; *Technician* (1, 2, 3); Freshman Counselor (3); R. O. T. C. (1, 2, 3).

CLARENCE FRANKLIN GREGORY . . . Richmond, Va.
Chemical Engineering

DWIGHT MCLEAN GRIFFIN . . . . Reidsville, N. C.
Agricultural Engineering
Ag. Club; Ag. Engineers' Club.

THOMAS JACK GRIFFIN . . . . . Neuse, N. C.
Textile Manufacturing

EDWIN COCHRANE GUY . . . . . Newland, N. C.
Textile Chemistry and Dyeing
Boxing (3); Football (3).

DONALD E. HAMILTON, Φ K T . . Charlotte, N. C.
Textile Manufacturing
Tompkins Textile Society; Phi Psi; Baseball (1, 2, 3); *Technician*; Student Government (3); Drum and Bugle Corps (1, 2), Sgt. (3).

THOMAS VANCE HARDISON, II . . . Morven, N. C.
Field Crops

JOHN MONROE HARKEY . . . . East Spencer, N. C.
Textile Weaving and Designing

BENJAMIN R. HARLEY, Λ Λ T . Chadbourn, N. C.
Forestry
Forestry Club; Rifle Team (1, 2).

THORNTON S. HARRILL . . . Kings Mountain, N. C.
Electrical Engineering

CADER P. HARRIS, Π K A . . Elizabeth City, N. C.
Chemical Engineering
30 and 3; Baseball (1, 2); Basketball (1, 2, 3); Athletic Council (3); Vice-President Freshman Class; President Sophomore Class.

GEORGE V. HARRIS, Δ Σ Φ . . . . Hawthorne, N. J.
Chemical Engineering
Orchestra.

ARTHUR BURTON HASELTINE . . . . Asheville, N. C.
Mechanical Engineering
A. S. M. E.

WILLIAM ALEX HASH . . . . . Piney Creek, N. C.
Agricultural Education
Alpha Zeta; Ag. Club; Ag. Education Society.

THOMAS EDWIN HASTINGS . . . . . Camden, N. C.
Textile Chemistry and Dyeing

THOMAS T. HAY . . . . . Raleigh, N. C.
Industrial Engineering
R. O. T. C. (1, 2, 3).

THOMAS EDISON HAYNES . . . . Burlington, N. C.
Mechanical Engineering
A. S. M. E.; R. O. T. C. (1, 2).

BERT SHEARS HAYS, K Σ . Signal Mountain, Tenn.
Forestry
Forestry Club; *Pinetum.*

WILBERT MASON HEALY . . . . . Raleigh, N. C.
Electrical Engineering

BERT A. HEIDELBACH, JR. . . . . Danville, Va.
Landscape Architecture
Phi Eta Sigma; Beaux Arts; Y. M. C. A.; Friendship Council; R. O. T. C. (1, 2, 3).

JIM DAN HEMMINGS . . . . . Dobson, N. C.
Agricultural Education
Ag. Club; Ag. Education Society.

JESSE CARL HIGGINS . . . . . Harrisburg, N. C.
Forestry
Forestry Club; Swimming (2, 3); *Pinetum* (3).

BRUCE A. HILDEBRAND . . . . . Drexel, N. C.
Chemical Engineering
Theta Tau; Gamma Sigma Epsilon; A. I. Ch. E.; Engineers' Council; *Southern Engineer.*

JOHN WILLIAMS HILTON . . . . . Raleigh, N. C.
Forestry
R. O. T. C. (1, 2), Sgt. Major (3).

PAUL FREDRICK HOCH . . . . . Poughkeepsie, N. Y.
Agricultural Engineering
Ag. Engineering Society; Swimming (1).

BRAXTON B. HODGE, JR. . . . . Rowland, N. C.
Agricultural Education
Y. M. C. A.; Ag. Club; Ag. Education Society; R. O. T. C. (1, 2).

ROSS BARTON HOFFMAN . . . . . Asheville, N. C.
Chemical Engineering

JAMES H. HOLCOMBE . . . . . Fayetteville, N. C.
Sanitary Engineering

ROBIN HOOD, K A . . . . . Kinston, N. C.
Chemical Engineering
Interfraternity Council.

O. J. HOWELL . . . . . Goldsboro, N. C.
Agriculture
Y. M. C. A.

WILLIAMS S. HUGGINS . . . . . Clarkton, N. C.
Agricultural Engineering
Ag. Club; A. S. A. E.; R. O. T. C. (1, 2, 3).

DONALD C. HUGHES, A Γ P . . . . . Hamlet, N. C.
Electrical Engineering

RICHARD LEVESTER HUNNICUTT . Monroe, N. C.
Mechanical Engineering

WILLIAM THOMAS HUNT, JR. . . . . Apex, N. C.
Electrical Engineering
Mu Beta Psi; Red Coat Band.

CHARLES ALEXANDER HUNTER Charlotte, N. C.
Animal Production
Alpha Zeta; 30 and 3; Pine Burr; Blue Key; Ag. Club; Y. M. C. A.; Monogram Club; Grange; Wrestling (1, 2), Captain (3); Track (1, 2); Cross Country (1, 2), Captain (3); Freshman Danforth Fellowship; R. O. T. C. (1, 2); Secretary Student's Ag. Fair.

SIDNEY O. INGRAM, JR. . . . . Arden, N. C.
Forestry
Forestry Club (2, 3); Y. M. C. A.; Track (2); Cross Country (2); Swimming (3); *Pinetum,* Circulation Mgr. (2); R. O. T. C. (1, 2, 3).

CLIFFORD LAFAYETTE JAMES . . . Oakboro, N. C.
Field Crops and Plant Breeding

CRISTOPHER ROY JENNETTE . . . New Bern, N. C.
Textile Manufacturing

EDISON HUBERT JOHNSON . . . . . Angier, N. C.
Civil Engineering
A. S. C. E., Secretary; R. O. T. C. (1, 2, 3).

JOHN ENOCH JOHNSON . . . . . Wallace, N. C.
Agricultural Education
Y. M. C. A.; Ag. Club; I. R. C.; Ag. Education Society.

WILLARD B. JOHNSON . . . . . Selma, N. C.
Textile Chemistry and Dyeing

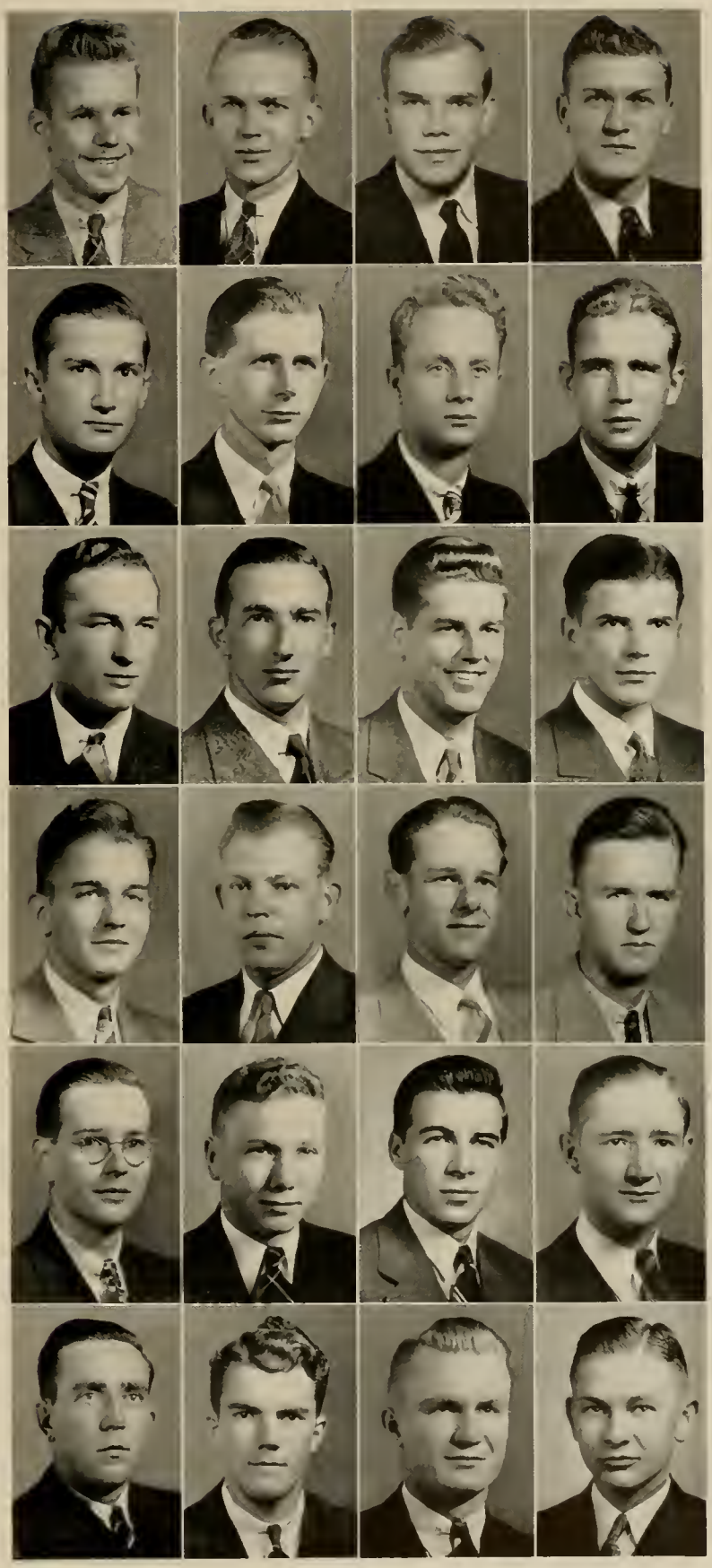

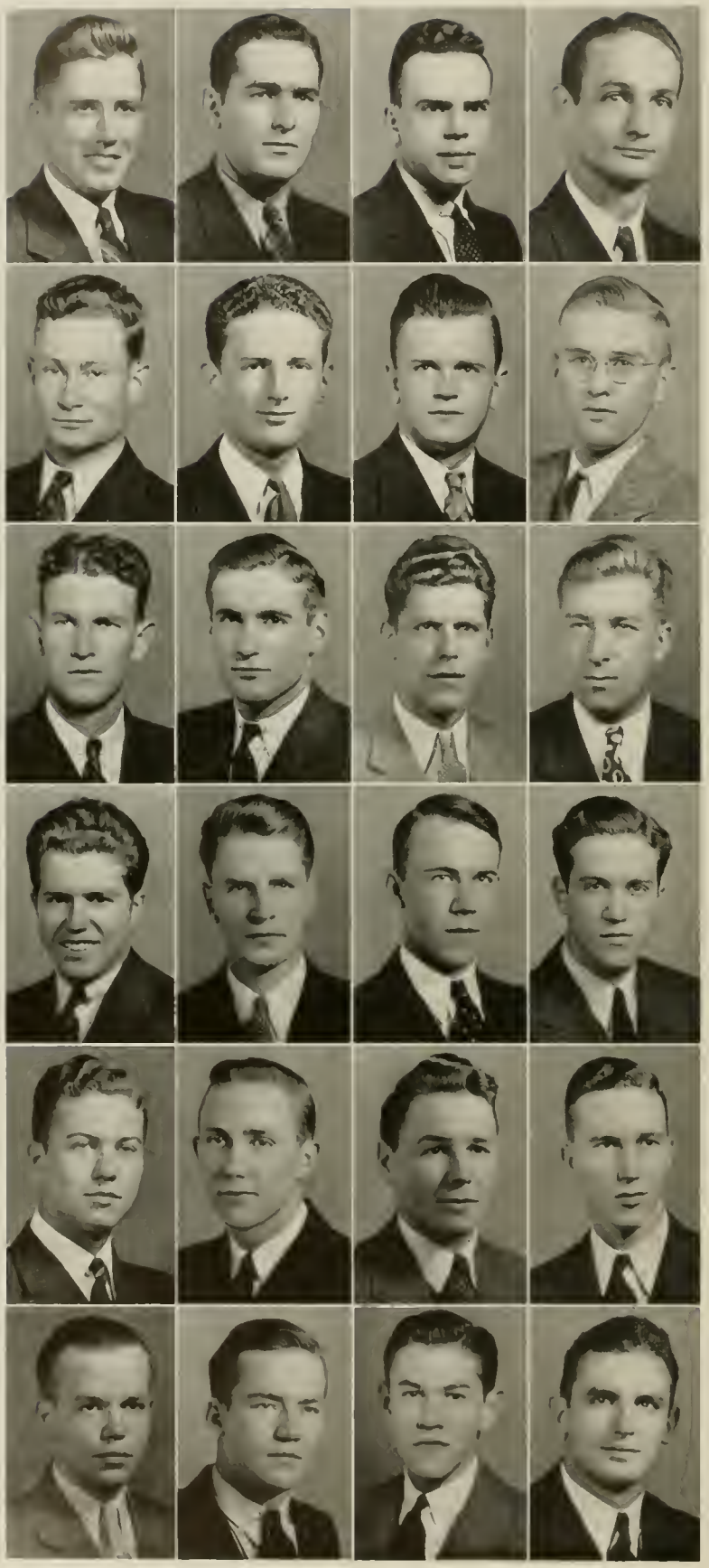

ARTHUR LEROY JOLLY, Δ Σ Φ — Holland, Va.
Forestry
Forestry Club; R. O. T. C. (1, 2).

MAX MORTON KARLMAN . . . . Newark, N. J.
Forestry
Forestry Club; R. O. T. C. (1, 2).

SAMUEL KAUFMAN . . . . New York, N. Y.
Dairy Manufacturing
Monogram Club; Red Coat Band; Varsity Baseball.

E. DALE KEARNS — Greensboro, N. C.
Textile Weaving and Designing

JOHN HOWELL KENNEDY . . . . . Waynesville, N. C.
Mechanical Engineering
A. S. M. E.; R. O. T. C. (1, 2, 3).

SAMUEL JONES KIRBY . . . . . Raleigh, N. C.
General Agriculture
Yellow Dogs; Y. M. C. A.; Ag. Club; Red Coat Band.

DAVID WEBB KISER . . . . Bessemer City, N. C.
Agricultural Education
Ag. Club.

GEORGE HERMAN KIZER . . . Granite Falls, N. C.
Electrical Engineering
R. O. T. C.

LEONARD HUBERT KNOTT . . . . . Oxford, N. C.
Electrical Engineering
A. I. E. E.; Red Masquers (1, 2); Cross Country (1, 2); Track (2).

ERNEST KOELLA, JR., K Σ . . Rockford, Tenn.
Textile Yarn Manufacturing
Phi Psi; President of 30 and 3; R. O. T. C. (1, 2, 3).

THEODORE MICHAEL KOLARIK . . . Pittsburgh, Pa.
Chemical Engineering
Phi Eta Sigma; Gamma Sigma Epsilon; A. I. Ch. E.; Theta Tau; Football (1); R. O. T. C. (1, 2, 3).

ARNOLD KROCHMAL . . . . . New York, N. Y.
Pomology
I. R. C.; Ag. Club; *Technician*, Assistant Sports Editor; Y. M. C. A.; New Student Welcoming Committee, Dormitory Floor President.

CHARLES D. KUHNS . . . . Kutztown, Pa.
Forestry

ROBERT SCHMIDT LAKE, Σ N — Manhasset, N. Y.
Textile Management
Sigma Tau Sigma; Red Coat Band; Tompkins Textile Society; R. O. T. C. (1, 2, 3), Lt. (4).

ROBERT VAUGHN LAMB . . Elizabeth City, N. C.
Electrical Engineering
Eta Kappa Nu; A. I. E. E.

ZEBULON B. LANE, JR., Σ Φ E — Wilson, N. C.
Textile Management
Tompkins Textile Society; Red Coat Band (1, 2); *Wataugan* (1, 2, 3).

JAMES LLOYD LANGDON . . . . . Selma, N. C.
Agricultural Education
Grange; Ag. Club; Ag. Education Society; Y. M. C. A.; R. O. T. C. (1, 2, 3); *Wataugan; Agriculturist;* Secretary-Treasurer of Junior Class.

THOMAS C. LEAKE, K Σ . . Rockingham, N. C.
Textile Management
Phi Psi.

RALPH KENNETH LEE . . Lugoff, S. C.
Forestry
Forestry Club; Rifle Team (1, 2, 3); R. O. T. C. (1, 2, 3).

WALTER NEWMAN LEFLER . . . Albemarle, N. C.
Textile Manufacturing

WENDELL HOLMES LEONARD — Lexington, N. C.
Chemical Engineering
A. I. Ch. E.

EDGAR LEROY LINDSEY . . . . . Draper, N. C.
Industrial Engineering
S. A. M.

WILLIAM DURHAM LINKHAW . Lumberton, N. C.
Electrical Engineering
A. I. E. E.

PAUL J. LOZIER, Δ Σ Φ . . . Cliffside Park, N. J.
Forestry
Monogram Club; Forestry Club; Football (1, 2, 3); Track (1, 2); R. O. T. C. (1, 2).

JOHN PORTER LUCAS, JR. . . . Fort Bragg, N. C.
Industrial Engineering
Upsilon Sigma Alpha; R. O. T. C. (1, 2, 3).

SAMUEL LINWOOD LUCK, JR. . . Greensboro, N. C.
Architectural Engineering
Beaux Arts Society, Vice-President (3).

JOSÉ T. MADERO . . . . . Monterrey, N. L., Mexico
Textile Management
Swimming (2, 3).

GEORGE CARL MAHLER . . . . . Wilmington, N. C.
Electrical Engineering
A. I. E. E.

SAMUEL N. MANN, Σ N . . . . . Asheville, N. C.
Dairy Manufacturing
Alpha Zeta; Phi Eta Sigma; 30 and 3; *Agriculturist.*

THOMAS JOHNSON MARLOWE . . . Fairview, N. C.
Agricultural Education
Ag. Education Club.

LAWRENCE E. MASSENGILL . Four Oaks, N. C.
Civil Engineering

PAT MATSON, Δ Σ Φ . . . . . Norfolk, Va.
Forestry
Forestry Club; Cross Country (1, 2); Track (1, 2).

AVERITTE NASH MATTOCKS . Greensboro, N. C.
Construction Engineering
A. S. C. E.; A. G. C.

WILLIAM MATTOCKS . . . . . Eagle Springs, N. C.
Textile Management

AXEL T. MATTSON, Σ Π . . East Hampton, N. Y.
Aeronautical Engineering
A. S. M. E.

J. D. MAULTSBY . . . . . Kernersville, N. C.
Architectural Engineering
Life Savings Corps; Basketball (1, 2, 3).

JOHN MUNDY MAUNEY . . . . . Lincolnton, N. C.
Textile Manufacturing
Phi Eta Sigma; Mu Beta Psi; Phi Psi; Glee Club; Tompkins Textile Society; R. O. T. C. (1, 2), Sgt. (3).

JOHN R. MCCLURD, JR., Σ N . . . . . Shelby, N. C.
Architectural Engineering
Mu Beta Psi; Beaux Arts; Glee Club; Red Coat Band.

WILLIAM WILSON MCCLURE . . Charlotte, N. C.
Agricultural Education
Ag. Education Society; Ag. Club; Ag. Fair; R. O. T. C. (1, 2, 3, 4).

ZEB EDWARD MCDANIEL . . . . . Clinton, N. C.
Animal Husbandry
Ag. Club.

JAMES MCGINNIS . . . . . Lincolnton, N. C.
Poultry Science
Lambda Gamma Delta; Kappa Phi Kappa; Ag. Club; *Agriculturist.*

WILLIAM A. MCKAY, JR. . . St. Pauls, N. C.
Vocational Agriculture
Ag. Club; Ag. Education Society.

WILLIAM S. MCLAUGHLIN . . . . Gloucester, Mass.
Ceramics
A. C. S.

WILLIAM ARGYLE MCLEOD . . Taylorsville, N. C.
Agricultural Education
Ag. Club; Ag. Education Club.

HENRY DEITSCH MEANS, K Σ . . . Concord, N. C.
Chemical Engineering
Phi Eta Sigma; 30 and 3; Upsilon Sigma Alpha; Tau Beta Pi; Student Council; A. I. Ch. E.; Social Functions Committee.

JOE EDWARD MICHAEL . . . . . Wadesboro, N. C.
Agricultural Chemistry
I. R. C.; Ag. Club; *Technician* (1, 2, 3); Barn Warming Dance Committee.

J. L. MILHOLLAND, JR., Π K A . Statesville, N. C.
Electrical Education
Scabbard and Blade; Upsilon Sigma Alpha; Red Masquers; Interfraternity Council; Cross County (1); AGROMECK; *Technician; Wataugan.*

LLOYD ELMER MILKS, JR., Σ N Asheboro, N. C.
Textile Management
Tompkins Textile Society; AGROMECK (1, 2, 3).

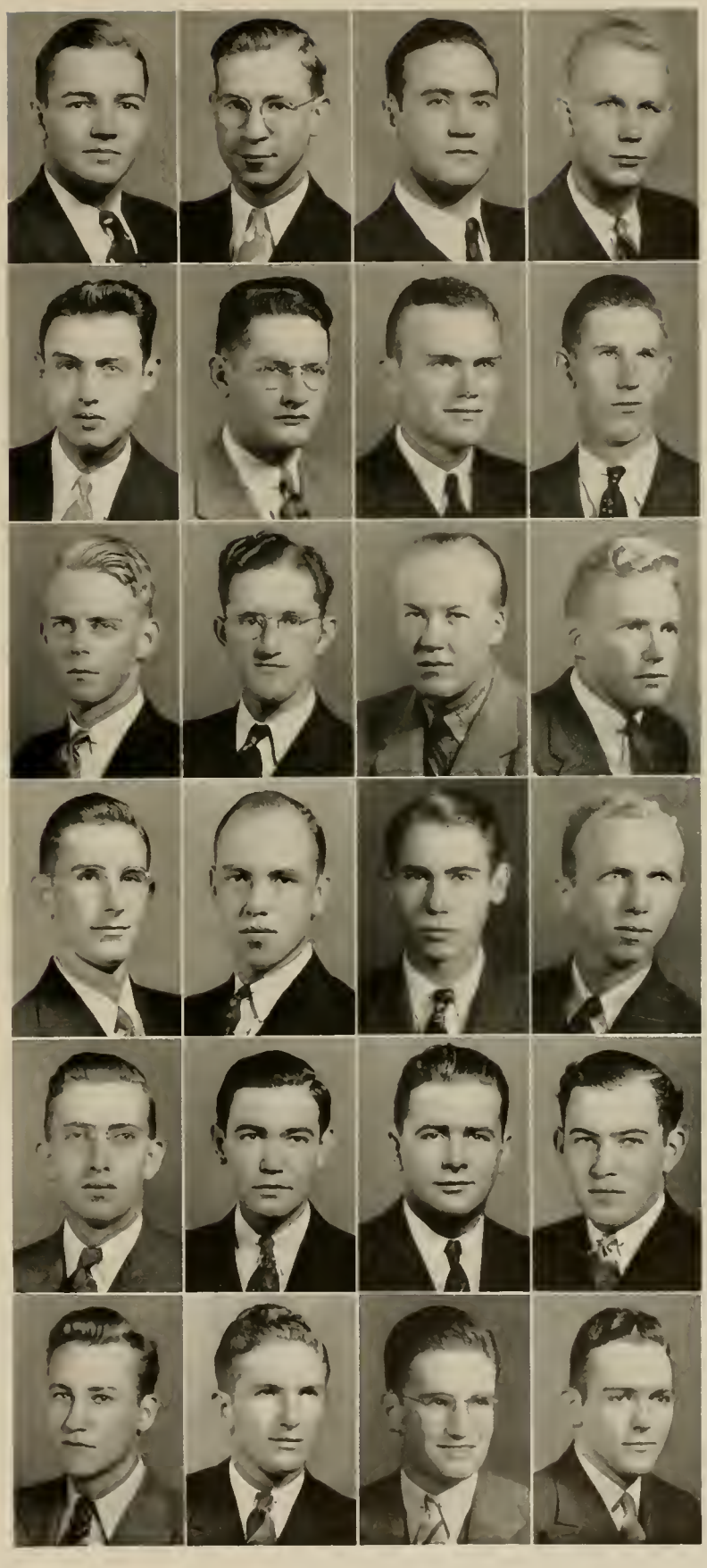

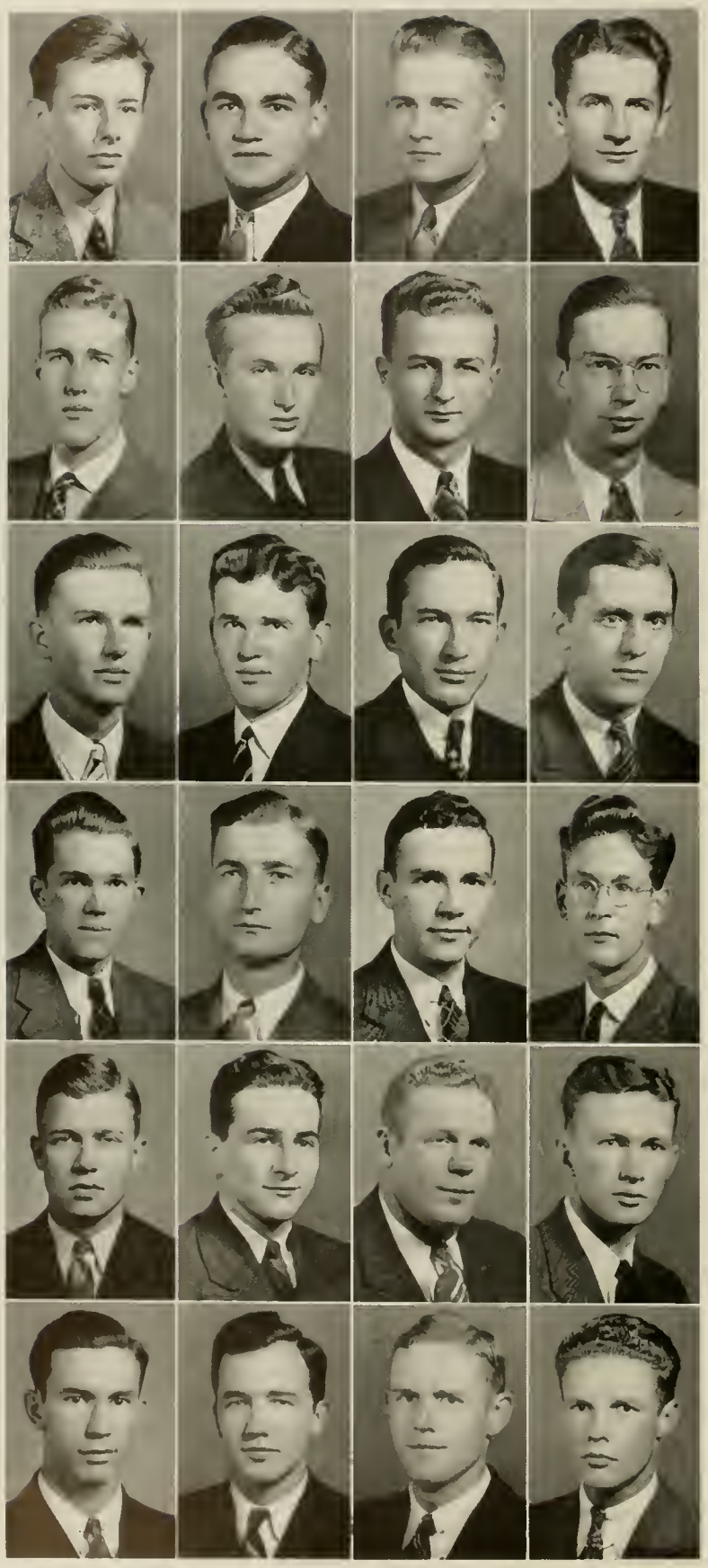

FRED EAVES MILLER, Σ N . . . Raleigh, N. C.
Tobacco Specialization
Ag. Club.

FRED LAMON MISENHEIMER . . . . . Salisbury, N. C.
Textile Manufacturing
Tompkins Textile Society.

JAMES A. MITCHINER . . . . . Franklinton, N. C.
Agricultural Engineering
Y. M. C. A.; Grange; Ag. Club; Ag. Education Club; *Agriculturist;* Y Handbook; Publications Board; President Junior Class; R. O. T. C. (1, 2), Sgt. Maj. (3).

THOMAS F. MORAN, A K II . . . Westfield, N. J.
Industrial Engineering
Companion of St. Patrick; S. A. M.; *Technician;* R. O. T. C. (1, 2), Sgt. (3).

EDMUND BUSH MORRISON . . . . . Charlotte, N. C.
Textile

ERNEST E. MORRISON, K Σ . . . . . Meridian, Miss.
Chemical Engineering
Phi Eta Sigma.

LESTER ALFRED MULLEN . . . Lincolnton, N. C.
Field Crops and Plant Breeding

KENNETH MURCHISON . . . . . Mocksville, N. C.
Animal Production
Phi Eta Sigma; Ag. Club; Y. M. C. A. Cabinet; Grange.

DURWOOD JOHNSON MURRAY . Kenansville, N. C.
Agriculture

MIKE W. NAKONECZNY . . . . . Burgaw, N. C.
Mechanical Engineering
A. S. M. E.; R. O. T. C. (3).

JAMES ALVIS NEWNAN . . . . . Leaksville, N. C.
Chemical Engineering

ALEXANDER A. NOVITZKIE . . . . Maspeth, N. Y.
Forestry
Forestry Club.

WILLIAM M. NUNALEE, JR. . . . . Burgaw, N. C.
Chemical Engineering
A. I. Ch. E.; Y. M. C. A.; R. O. T. C. (1, 2, 3).

JOSEPH MITCHELL O'BRIAN . . . . . Oxford, N. C.
Field Crops and Plant Breeding
Ag. Club; Grange; R. O. T. C. (1, 2, 3).

BENJAMIN SKINNER PACE . . . . . Raleigh, N. C.
Chemical Engineering
Phi Eta Sigma; A. I. Ch. E.; R. O. T. C. (1, 2).

ALFRED L. PARKER, Σ N . . . Charlotte, N. C.
Landscape Architecture
Mu Beta Psi; Band (1, 2); Yellow Dogs.

DAVID C. PARKER . . . . . Fountain, N. C.
Animal Husbandry
Y. M. C. A.; Ag. Club.

A. L. PATTERSON . . . . . Houstonville, N. C.
Mechanical Engineering

ANDREW JOSEPH PAVLOVSKY . . . Struthers, Ohio
Industrial Arts
Monogram Club; Football (1, 2, 3); Boxing (1, 2); R. O. T. C. (1, 2).

RAYMOND J. PAYNE . . . . . Kannapolis, N. C.
Textile Manufacturing
Phi Psi; Tompkins Textile Society; Basketball (1, 2, 3).

WILLIAM MATHESON PAYNE . . Taylorsville, N. C.
Mechanical Engineering
A. S. M. E.

DAVID WILLIAMS PEARSALL . Rocky Point, N. C.
Aeronautical Engineering
I. Ae. S.

HOWARD LUKENS PEARSON . . . . Highlands, N. C.
Mechanical Engineering
A. S. M. E.; R. O. T. C. (1, 2, 3).

RICHARD WILLIAM PEARSON . . Highlands, N. C.
Poultry Science
Ag. Club.

WILLIAM SIMPSON PEARSON . . Charlotte, N. C.
Textile Chemistry and Dyeing
Wataugan.

H. M. PENINGER, JR., A K Π . . . . Concord, N. C.
Chemical Engineering
A. I. Ch. E.; Track (3).

RUSSELL CARL PENNY . . . . . Raleigh, N. C.
Textile Manufacturing
Mu Beta Psi; Glee Club.

LEO PERKS . . . . . Brooklyn, N. Y.
Forestry
Red Coat Band; Forestry Club.

LAWRENCE LEE PERRY . . . . . Sanford, N. C.
Forestry

JONES YORKE PHARR, K Σ . . . . . Concord, N. C.
Textile Manufacturing
Upsilon Sigma Alpha; Order of 30 and 3; Blue Key; R. O. T. C. (1, 2), Sgt. (3); AGROMECK (1, 2, 3); Tompkins Textile Society.

WALTER FENTRESS PHILLIPS . . . . Sanford, N. C.
Agricultural Economics
Ag. Club.

WILSON J. PIERCE, Σ Φ E . . . . Swarthmore, Pa.
Mechanical Engineering
Red Masquers; 30 and 3; Track (1, 2); *Wataugan* (1, 2).

JAMES WOODROW PITTMAN . . . . Fairmont, N. C.
Agricultural Education
Ag. Club; Ag. Education Society.

PAUL RAY PITTMAN, JR. . . . . Maysville, N. C.
Mechanical Engineering
Y. M. C. A. Cabinet; R. O. T. C. (1, 2, 3); A. S. M. E.

JAMES CARROLL PLASTER . . . . . Hickory, N. C.
Dairy Manufacturing
Mu Beta Psi; Ag. Club; Red Coat Band.

WILLIAM EDWARD POLLOCK . . . . . Trenton, N. C.
Agriculture Economics
Ag. Club; Ag. Economics Club.

ZENO HERBERT PONDER . . . . . Marshall, N. C.
Agriculture in Soils
Ag. Club.

SAM W. POPE . . . . . Enfield, N. C.
Field Crops and Plant Breeding
R. O. T. C.; Y. M. C. A.; Ag. Club; *Technician*; *Agriculturist.*

JOHN H. POSTEN . . . . Atlantic Highlands, N. J.
Aeronautical Engineering
Band; I. Ae. S.

CHARLES LEE PRICE . . . . . Whiteville, N. C.
Civil Engineering

FRED HERBERT PRICE, JR. . . . . Shelby, N. C.
Agricultural Economics
Y. M. C. A.

HAL FREMONT RANDOLPH . . . . . Raleigh, N. C.
Ceramic Engineering
Engineers' Council; A. C. S.; R. O. T. C. (1, 2), Sgt. Maj. (3).

BAXTER B. REDMON . . . . . Cleveland, N. C.
Aeronautical Engineering
A. S. M. E.; I. Ae. S.; Flying Club.

RALPH B. REEVES, JR., Σ Π . . . . . Raleigh, N. C.
Architectural Engineering
R. O. T. C. (1, 2, 3); Beaux Arts Society (2, 3); A. C. S., Sec.-Treas. (3).

THOMAS L. REEVES . . . . . Sanford, N. C.
Agricultural Engineering

HENRY GORDON REGISTER . . . Fayetteville, N. C.
Chemical Engineering
A. I. Ch. E.; R. O. T. C.; Glee Club.

WILLIAM HENRY RETTER . . . . . Easton, Pa.
Industrial Engineering
Monogram Club; Life Saving Corps; Football (1, 2, 3); R. O. T. C.

CHARLIE WALKER RENN . . Winston-Salem, N. C.
Animal Production

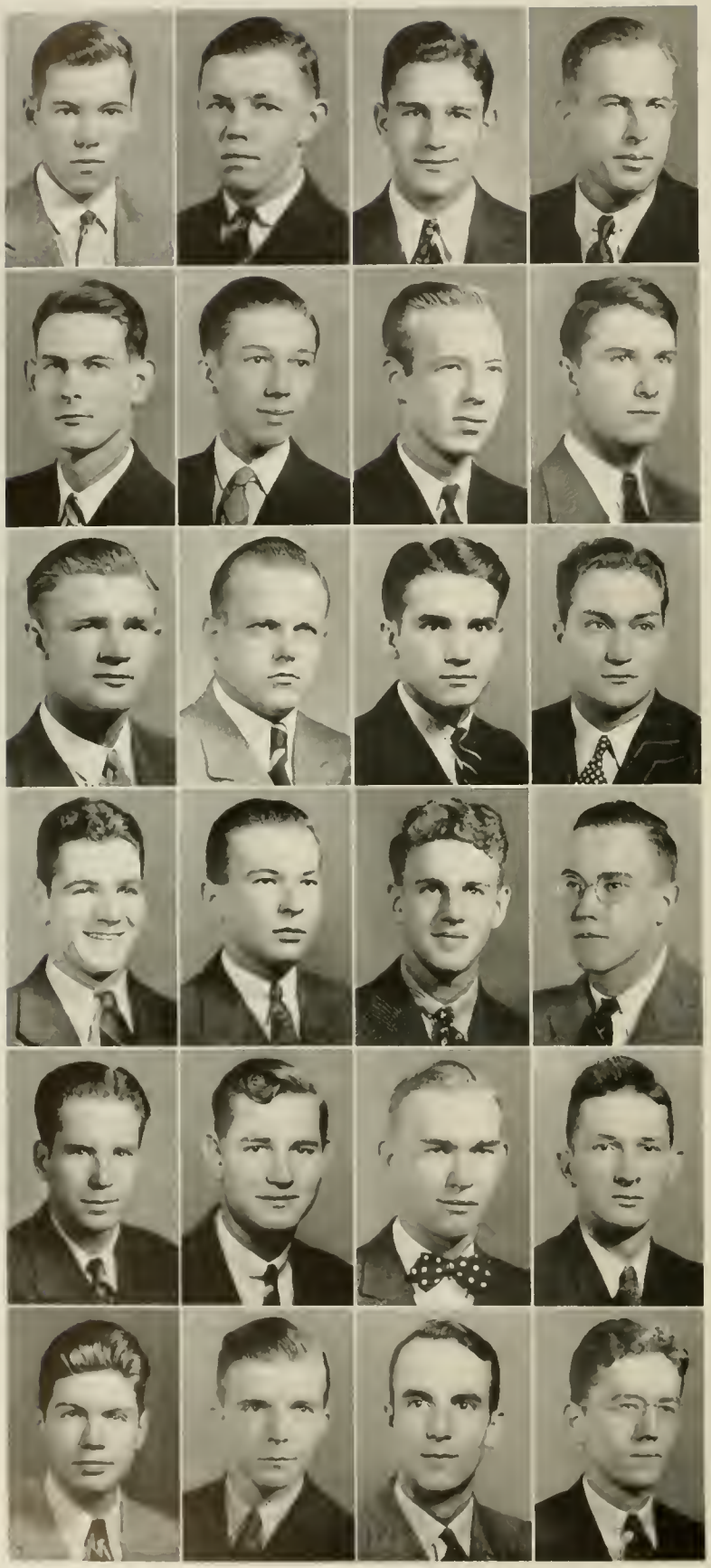

BENJAMIN B. REYNOLDS . . . Wilmington, N. C.
Chemical Engineering
A. I. Ch. E.

WILLIAM HERMAN RITTER . . Greensboro, N. C.
Textile
Tompkins Textile Society; Baseball (1, 2).

WILLIAM ROBERSON . . . . . Durham, N. C.
Mechanical Engineering
Red Coat Band; A. S. M. E.

CLYDE WILLIAM ROBERTS . . Weaverville, N. C.
Agriculture
Ag. Club.

RICHARD J. ROBERTSON . . Annapolis, Md.
Forestry
Forestry Club; Track (2).

GILBERT CHASE ROBINSON . . Cooleemee, N. C.
Ceramic Engineering
Mu Beta Psi; A. C. S.; Band.

HAROLD G. ROBINSON, JR., Σ N . Charlotte, N. C.
Mechanical Engineering

HARVEY MCKAY ROSE, Σ A E . Greenville, S. C.
Chemical Engineering
A. I. Ch. E.

LAWRENCE CALVIN ROSS . . . . Greensboro, N. C.
Animal Production
Cross Country (1, 2); Track (1, 2); Ag. Club; Monogram Club.

DAVID DANIEL ROWE, JR. . . . . Hickory, N. C.
Chemical Engineering
A. I. Ch. E.

JAMES WILLIAM RUFTY . . . . . Spencer, N. C.
Textile Management

C. A. SANTORE, Δ Σ Φ . Hasbrouck Heights, N. J.
Textile Chemistry and Dyeing
Baseball (1, 2); Football (1, 2).

JOHN SAVINI . . . . . North Hanover, Mass.
Geological Engineering
Monogram Club; Football (1, 2, 3).

JAMES HENRY SAWYER . . . . . New Bern, N. C.
Construction Engineering

SEYMOUR SCHANDLER . . . . . Asheville, N. C.
Textile Chemistry and Dyeing
Tompkins Textile Society; A. S. T. Ch. and C.

SPRAGUE SCHWORM . . . . . Charlotte, N. C.
Geological Engineering
Orchestra (2, 3); Wrestling (1, 2, 3).

JAMES ROLLINS SEVIER . . . . . Asheville, N. C.
Ceramic Engineering
A. C. S.; Basketball (3); Tennis (3).

THOS. W. SHALLINGTON, Λ Λ T . Columbia, N. C.
Animal Production
Rifle Team (1, 2, 3); Ag. Club; Forestry Club; R. O. T. C.

WALTER DOUGLAS SHARP . . . . Greensboro, N. C.
Electrical Engineering
R. O. T. C. (1, 2).

KERVIN BENNETT SHEARON . . . . Raleigh, N. C.
Chemical Engineering
Freshman Golf Team; B. S. U.; A. I. Ch. E.

FRANK P. SHIELDS, Π K A . Scotland Neck, N. C.
Soils
R. O. T. C. (1, 2, 3); President of N. C. State Hot Club.

ROSS M. SIGMON, JR., K Σ . . Salisbury, N. C.
Electrical Engineering
A. I. E. E.; Interfraternity Council.

ABY W. SIMMONS, Λ X Λ . . Gulfport, Miss.
Forestry
Forestry Club; Glee Club; Red Coat Band.

WAVERLY CLYDE SIMPSON . . . . . Norfolk, Va.
Electrical Engineering

THE 1939

LESTER J. SKOWRONCK . . . . New York, N. Y.
Construction Engineering
A. G. C.; A. S. C. E.

M. LEONARD SLESINGER, Σ A M . . . Raleigh, N. C.
Textile Chemistry and Dyeing
Tompkins Textile Society; R. O. T. C. (1, 2, 3); A. S. T. Ch. and C.

JAMES EUGENE SMALL . . . . . Concord, N. C.
Textile Chemistry and Dyeing
Life Saving Corps.

CHARLES S. SMART, JR., Π K A Concord, N. C.
Textile Yarn Manufacturing
Football (1, 2, 3); Boxing (2); R. O. T. C. (1, 2), Sgt. (3), Lt. Col. (4).

CARROLL H. SMITH, JR. . . . . Bachelor, N. C.
Chemical Engineering

HUIT S. SMITH, Σ N . . . . . Hickory, N. C.
Chemical Engineering

JAMES NEAL SMITH . . . . . New Bern, N. C.
Ceramic Engineering
Phi Eta Sigma; Keramos; A. C. S.; R. O. T. C. (1, 2), Sgt. (3).

JAMES ROY SMITH, JR. . . . . Charlotte, N. C.
Electrical Engineering
A. I. E. E.; Radio Club.

JOHN SUMNER SMITH . . . . . Lincolnton, N. C.
Field Crops and Plant Breeding
R. O. T. C. (1, 2, 3); Rifle Team (2, 3).

WALTER CLEDEN SMITH . . Rich Square, N. C.
Poultry
Ag. Club

WILTON WINSTEAD SMITH . Ransomville, N. C.
Electrical Engineering
Y. M. C. A.; A. I. E. E.; R. O. T. C. (1, 2).

OSWELL P. SOUTHERLAND . . . . . Durham, N. C.
Agricultural Engineering
Ag. Engineers' Club.

WARREN H. SPEAR, Λ X A . . Winston-Salem, N. C.
Mechanical Engineering
Wataugan; Cheer Leader; R. O. T. C. (1, 2), Sgt. (3).

LUCIUS E. STACY, JR. . . . . Chapel Hill, N. C.
Mechanical Engineering
A. S. M. E.

MARVIN EUGENE STARNES . . . . . Monroe, N. C.
Agricultural Education
Kappa Phi Kappa; Ag. Education Society; Ag. Club; *Agriculturist.*

REX A. STEVENS . . . . . Goldsboro, N. C.
Agricultural Education
Ag. Club; Ag. Education Society.

ESTON SMITH STOKES . . . . . Linwood, N. C.
Agricultural Education
Ag. Club; Ag. Education Society.

HOWELL STROUP . . . . . Cherryville, N. C.
Agriculture
Football (1, 2, 3); Basketball (1).

ROBERT C. STUCKEY, JR., Σ Φ E Raleigh, N. C.
Ceramic Engineering
A. C. S.; 30 and 3; Concert Band and Orchestra (1, 2, 3); *Wataugan* (1, 2, 3); Sophomore Dance Committee; Vice-President Sophomore Class; Yellow Dogs; R. O. T. C. (1, 2, 3).

GEORGE A. SUTHER . . . . . Charlotte, N. C.
Mechanical Engineering

DAVID ARTHUR SUTTON . . . . Goldsboro, N. C.
Agricultural Education
Ag. Club; Ag. Education Society.

JOHN B. TATUM . . . . . McColl, S. C.
Industrial Arts
Football (1, 2, 3); Baseball (1); R. O. T. C. (1, 2).

HENRY M. TAYLOR, JR. . . . . High Point, N. C.
Mechanical Engineering
Phi Eta Sigma; Companion of St. Patrick; A. S. M. E.; Drum and Bugle Corps (1, 2, 3).

HENRY CLAY THOMAS . . . . . Rockingham, N. C.
Chemical Engineering
Y. M. C. A. Cabinet; A. I. Ch. E.; Sophomore Dance Committee.

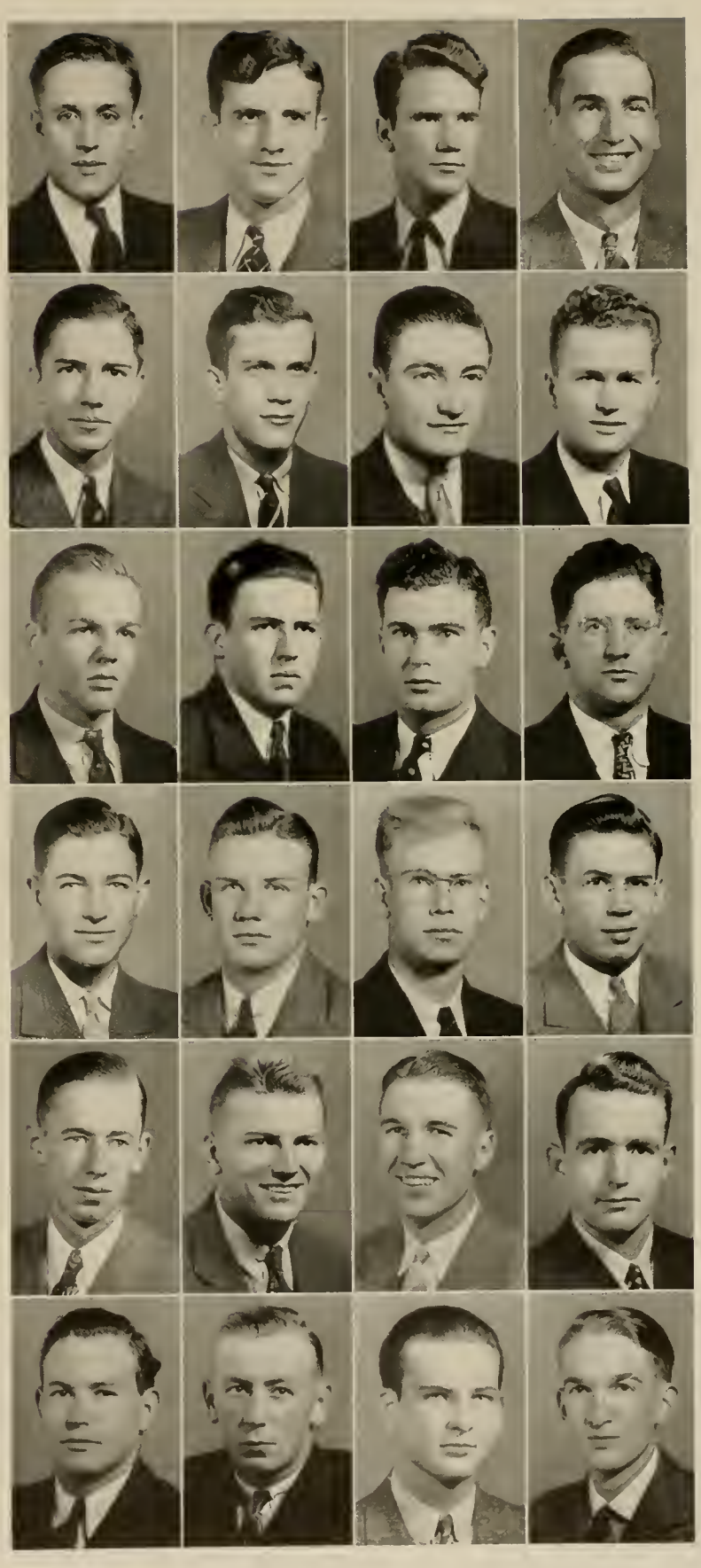

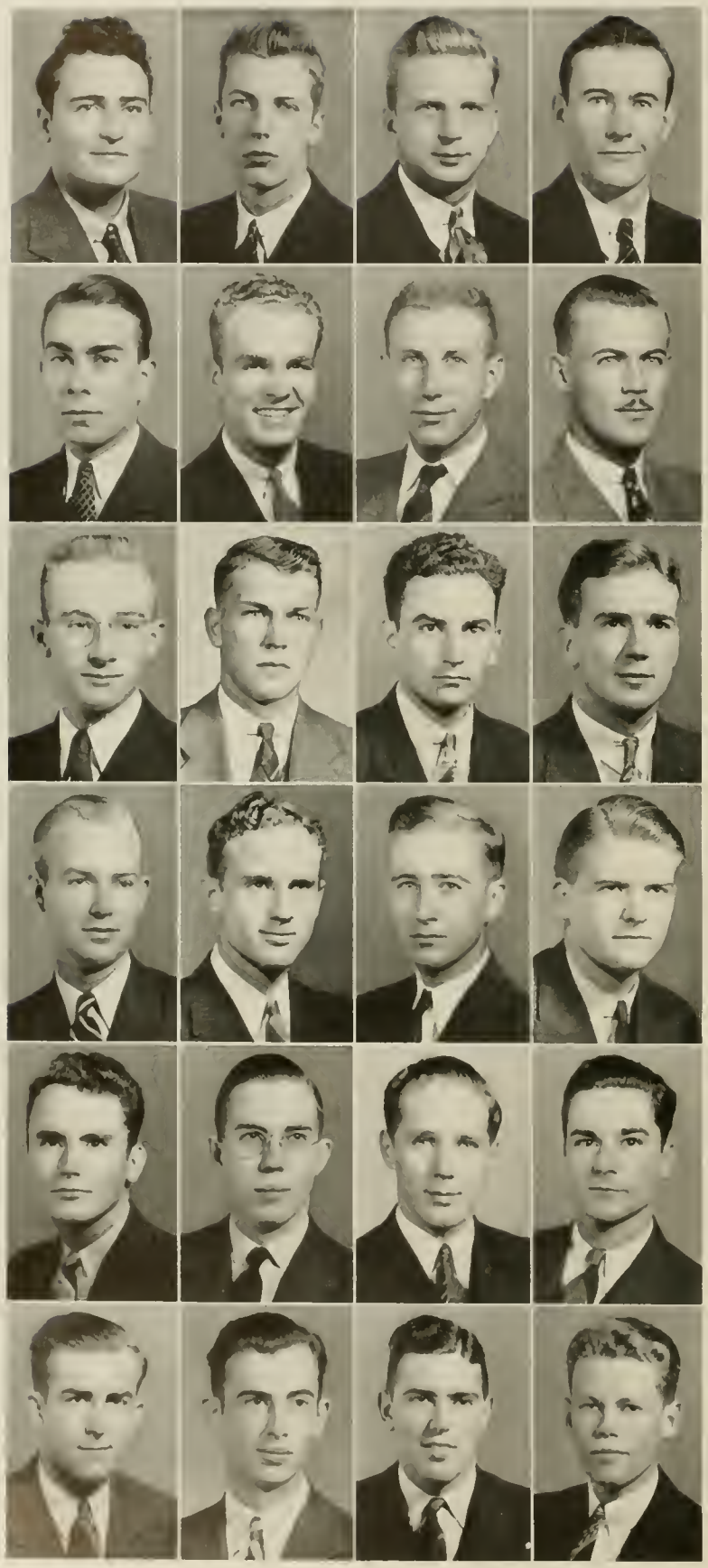

JAMES LESTER THORNTON Spencer, N. C.
Electrical Engineering
R. O. T. C.

JAMES E. TILLMAN . . . . . Wadesboro, N. C.
Textile Chemistry and Dyeing

URHO TOMMOLA . . . . . Brooklyn, N. Y.
Mechanical Engineering
A. S. M. E.

CLARENCE GORDON TOWNSEND . . . Hamer, S. C.
Agricultural Education

FRANK OLIVER TRUSLOW . . . . . Draper, N. C.
Chemical Engineering
Gamma Sigma Epsilon; Theta Tau; Monogram Club; A. I. Ch. E.; Wrestling (1, 2); R. O. T. C.

SAM W. TURNER . . . . . Raleigh, N. C.
Mechanical Engineering
A. S. M. E.; Theta Tau; Boxing and Softball Intramural all Campus.

STANLEY C. TUTELMAN . . Philadelphia, Penn.
Textiles
Technician; Band.

TED T. TYREN . . . . . Durham, N. C.
Mechanical Engineering
Cross Country (1); Track (2).

I. M. VANN, JR., Δ Σ Φ . . . . . Clinton, N. C.
Electrical Engineering
Phi Eta Sigma; A. I. E. E.; Radio Club.

JOHN HENRY VANSTORY . . . . . Charles, N. C.
Animal Husbandry

SEXTON COLUMBUS VINSON . . . . . Dillard, Ga.
Agricultural Education
Kappa Phi Kappa; Ag. Club; I. R. C.; Ag. Education Society.

FREDERICK A. WALKER . . . New Bedford, Mass.
Textile Chemistry

JAMES RALPH WALL . . . . . East Bend, N. C.
Textile Manufacturing
Tompkins Textile Society (1, 2, 3); Basketball (1); A. S. T. C. (1); R. O. T. C.

HAROLD PHILLIPS WARNER . . . . Raleigh, N. C.
Textile Manufacturing

CARY KING WATKINS . . . . . Blanch, N. C.
Animal Production
President Pi Kappa Delta; I. R. C.; Debate Team (1, 2, 3).

CHARLES K. WATSON . . . Red Springs, N. C.
Textile Chemistry and Dyeing
Tompkins Textile Society.

GEORGE I. WATSON, Σ N . . . Lake Landing, N. C.
Animal Husbandry

MALCOMB E. WATSON . . . Winston-Salem, N. C.
Electrical Engineering
Alternate Member Engineers' Council; Radio Club; A. I. E. E.

JACK EDWARD WAYANT . . . . . Asheville, N. C.
Textile Management
Tompkins Textile Society.

DANIEL TALBOT WAYNICK . . Greensboro, N. C.
Mechanical Engineering
A. S. M. E.

GEORGE E. WEANT, JR., Φ K T Salisbury, N. C.
Architectural Engineering
Beaux Arts Society.

FRED ARTHUR WEBB . . . . . Raleigh, N. C.
Industrial Arts
Y. M. C. A.

CHARLES P. WEBER, A A T . . . Glen Rock, N. J.
Textile Manufacturing
Tompkins Textile Society; R. O. T. C. (1, 2, 3).

WILLIAM F. WELFARE, JR., Σ Φ E Wilson, N. C.
Agriculture

WILLIAM TEMPLE WESSON . Elams, N. C.
Agricultural Economics
Ag. Club

ALFRED BENJAMIN WESTER . . Henderson, N. C.
Chemical Engineering
Mars Hill (1, 2).

PAUL HARRINGTON WETMORE . Woodleaf, N. C.
Agricultural Education
Ag. Club; Ag. Education Society; Ag. Fair Committee; R. O. T. C. (1, 2), Sgt. (2); Rifle Team (2).

JOHN WATSON WILKINSON . . . . Burnside, Ky.
Electrical Engineering
A. I. E. E.

JOHN F. WILLEY . . . . . Gates, N. C.
Agricultural Education
Ag. Club; Ag. Education Society.

ARTHUR R. WILLIAMS . . . . . Greensboro, N. C.
Textile Chemistry and Dyeing
Phi Psi; Tompkins Textile Society; R. O. T. C. (1, 2, 3).

EFFRON AVERY WILLIAMS . Swan Quarter, N. C.
Ceramic Engineering
Upsilon Sigma Alpha, A. C. S.

JOHN GILMER WILLIAMS . . . . . Warrenton, N. C.
Mechanical Engineering
R. O. T. C. (1, 2).

LEON F. WILLIAMS, JR., Δ Σ Φ . . . Raleigh, N. C.
Aeronautical Engineering
I. Ae. S.; R. O. T. C. (1, 2, 3).

SYDNEY RAY WILLIAMS . . . . . Essex, N. C.
Electrical Engineering
A. I. E. E.; Band.

TROY DURANT WILLIAMS . Winston-Salem, N. C.
Chemical Engineering
Blue Key; 30 and 3; A. I. Ch. E.; *Southern Engineer* (2, 3); R. O. T. C. (1, 2, 3).

LEOPOLD J. WINIARSKI . . . . New Bedford, Mass.
Textile Chemistry and Dyeing

R. H. WITHERINGTON . . . Winston-Salem, N. C.
Woodlife Conservation and Management
R. O. T. C. (1, 2, 3); Forestry Club.

PRESTON S. WOODLEY, A A T . . Creswell, N. C.
Construction Engineering
A. S. C. E.; A. G. C.

LOUIS E. WOOTEN, JR., K Σ . . . . Raleigh, N. C.
Civil Engineering
A. S. C. E.; A. G. C.; Tennis (1); AGROMECK (1, 2, 3); R. O. T. C. (1, 2, 3).

FLOYD H. WYMAN . . . . . Franklin, N. C.
Mechanical Engineering

FREDERICK BRYAN YATES . . . Chadbourn, N. C.
Game Management
Red Coat Band.

GEORGE L. YINGLING . . . . . Salisbury, N. C.
Electrical Engineering
Mu Beta Psi; Eta Kappa Nu; Glee Club; Track (2, 3).

EDWIN O. YOUNG . . . . . Oxford, N. C.
Electrical Engineering
Boxing (1, 2, 3).

FRANK JOHN ZERILLI . . . . . Brooklyn, N. Y.
Aeronautical Engineering
Phi Eta Sigma; I. Ae. S.

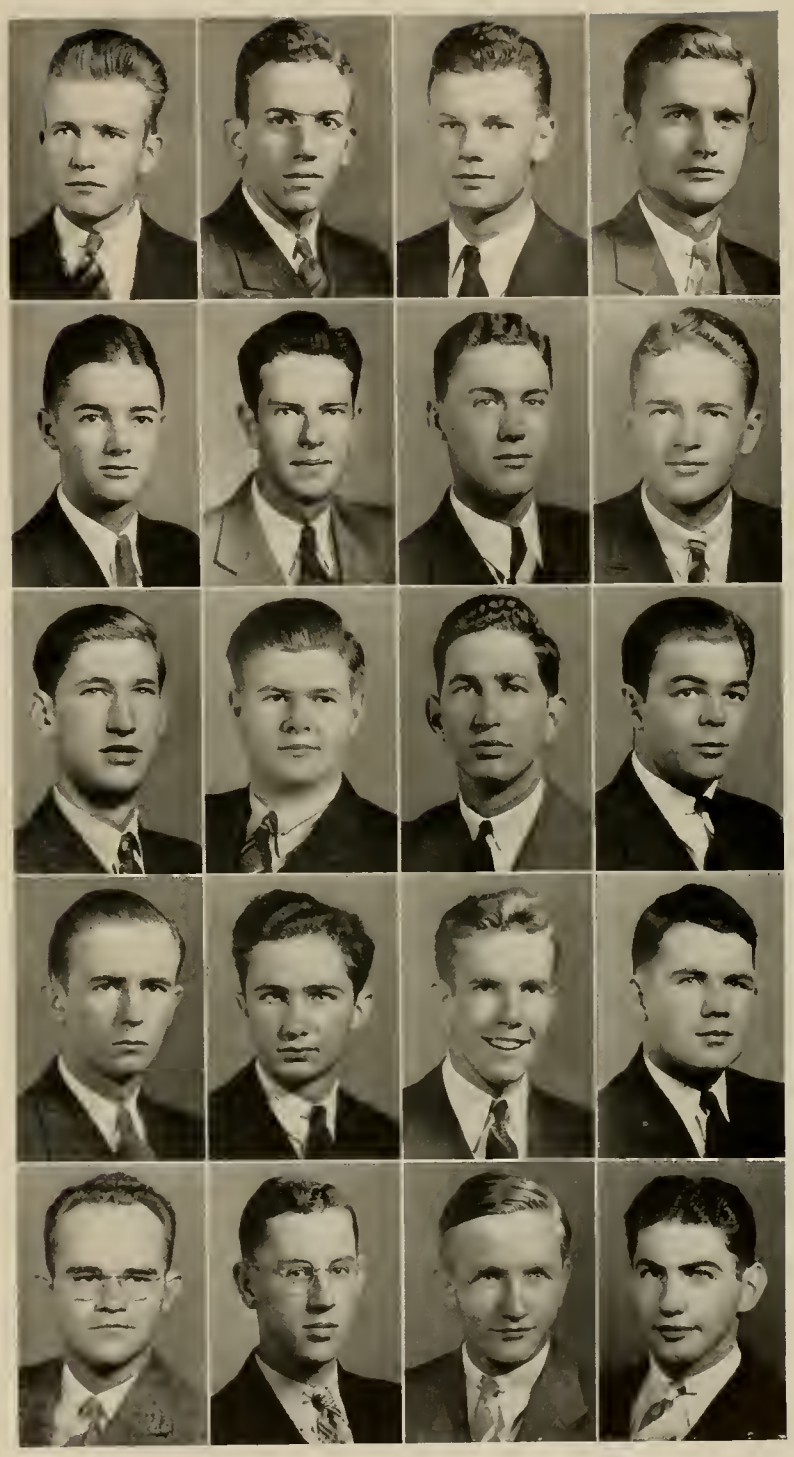

THE SOPHOMORE CLASS

G. C. Furr
President

S. R. Millhouse
Vice-President

F. A. Paschal
Secretary-Treasurer

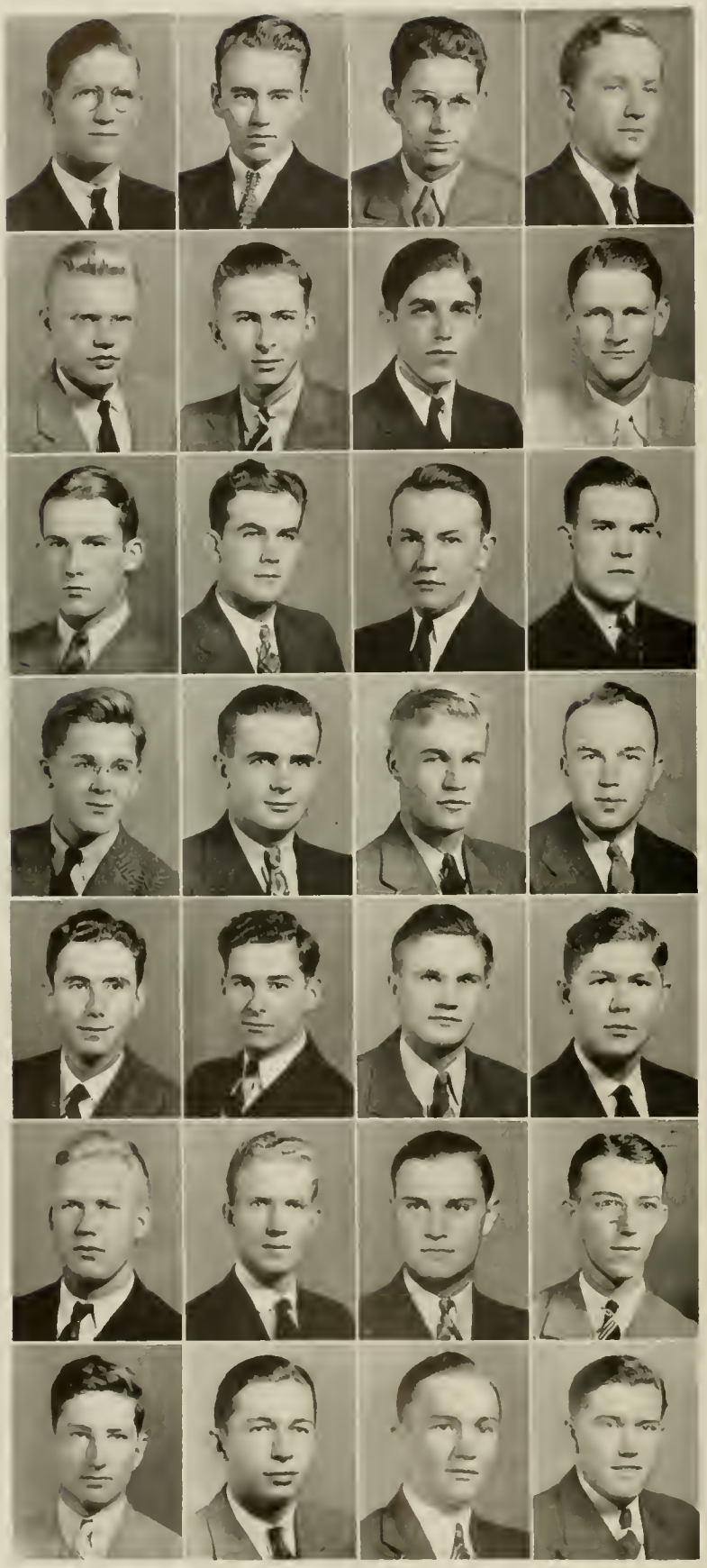

P. G. ADAMS — Greensboro, N. C.

G. S. ACHORN — Danielson, Conn.

J. W. ALDRIDGE, Σ Φ E — Hamlet, N. C.

J. W. ALEXANDER — Asheboro, N. C.

J. W. ANDREWS — Wilmington, N. C.

O. D. ANDREWS — Rocky Mount, N. C.

R. C. ANDREWS — Mount Olive, N. C.

F. E. AUMAN — West End, N. C.

W. V. BAISE, JR. — Raleigh, N. C.

W. C. BALLANCE — Portsmouth, Va.

L. R. BARNES — Oxford, N. C.

D. I. BARTLETT — Oldtown, Va.

G. R. BASON, Σ Π — Charlotte, N. C.

H. B. BASS — High Point, N. C.

H. B. BELL, JR. — Winston-Salem, N. C.

L. P. BELL — Rocky Mount, N. C.

R. BENDER, JR. — Jacksonville, N. C.

J. M. BLAND — New Bern, N. C.

W. M. BLAND — Pittsboro, N. C.

R. F. BLEECKER — Wilmington, N. C.

C. E. BLEVINS — Hays, N. C.

F. M. BLOW — Ellenboro, N. C.

J. G. BLOW — Vanceboro, N. C.

J. D. BOGER, Σ Φ E — Concord, N. C.

B. P. BONEY — Hamlet, N. C.

M. W. BOWEN — Burgaw, N. C.

W. F. BOWLES — Hiddenite, N. C.

R. A. BOYETTE — Kenly, N. C.

R. E. BRANNON . . . . . Rockingham, N. C.
J. E. BREWER . . . . . Clemmons, N. C.
A. W. BROWN . . . . . Rockwell, N. C.
J. O. T. BROWN . . Roanoke Rapids, N. C.

C. F. BRINSON . . . . Arapahoe, N. C.
T. H. BROOKBANK . . . . . Oak Ridge, N. C.
S. A. BUNDY, Σ N . . . . . Jamestown, N. C.
J. F. BURGESS . . . . . Pleasant Garden, N. C.

R. L. BURRAGE, A K Π . . . . . Concord, N. C.
O. V. BYERLY . . . . . Lexington, N. C.
O. T. CALDWELL . . . . . Winston-Salem, N. C.
J. W. CALL . . . . . Wilson, N. C.

M. R. CAMPBELL . . . . . Dunn, N. C.
W. N. CAMPBELL, K Σ . . . . . Raleigh, N. C.
W. S. CAMPBELL . . . . . Staunton, Va.
B. E. CARAWON . . . . . Vanceboro, N. C.

C. T. CHEEVES . . . . . Zebulon, N. C.
M. P. CHESNUTT . . . . . Turkey, N. C.
H. E. CHURCH . . . . . Franklin, N. C.
F. M. CLEMENTS, Π K A . . . . Greensboro, N. C.

D. M. CLINE, JR. . . . . Granite Falls, N. C.
W. E. CLINE, Δ Σ Π . . . . . Charleston, W. Va.
C. M. COLVIN . . . . . Davidson, N. C.
L. G. CONNER . . . . . Andalusia, Ala.

W. G. COOPER . . . . . Pleasant Garden, N. C.
D. F. COX . . . . . Raleigh, N. C.
G. C. COX, JR., Π K A . . Greensboro, N. C.
G. W. CREECH, JR. . . . . Concord, N. C.

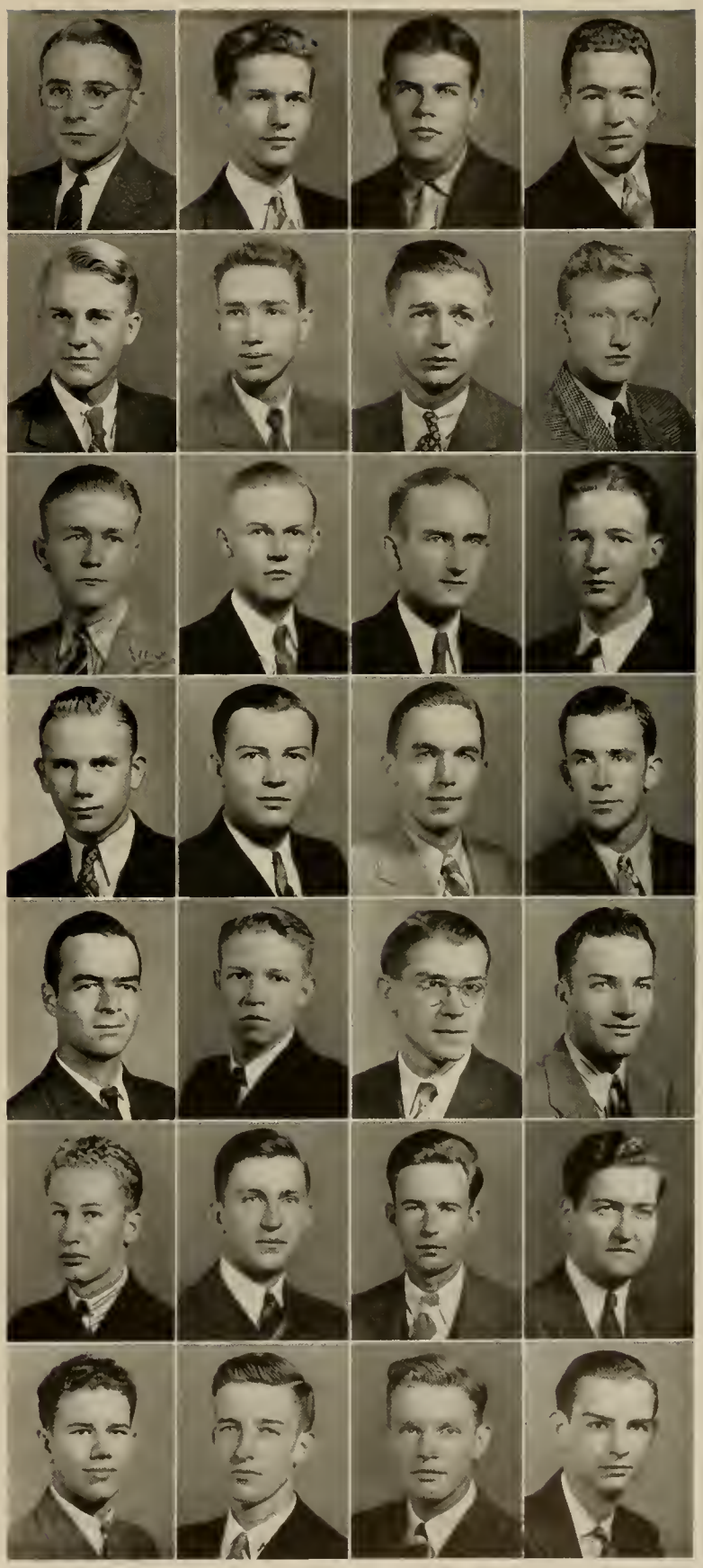

AGROMECK

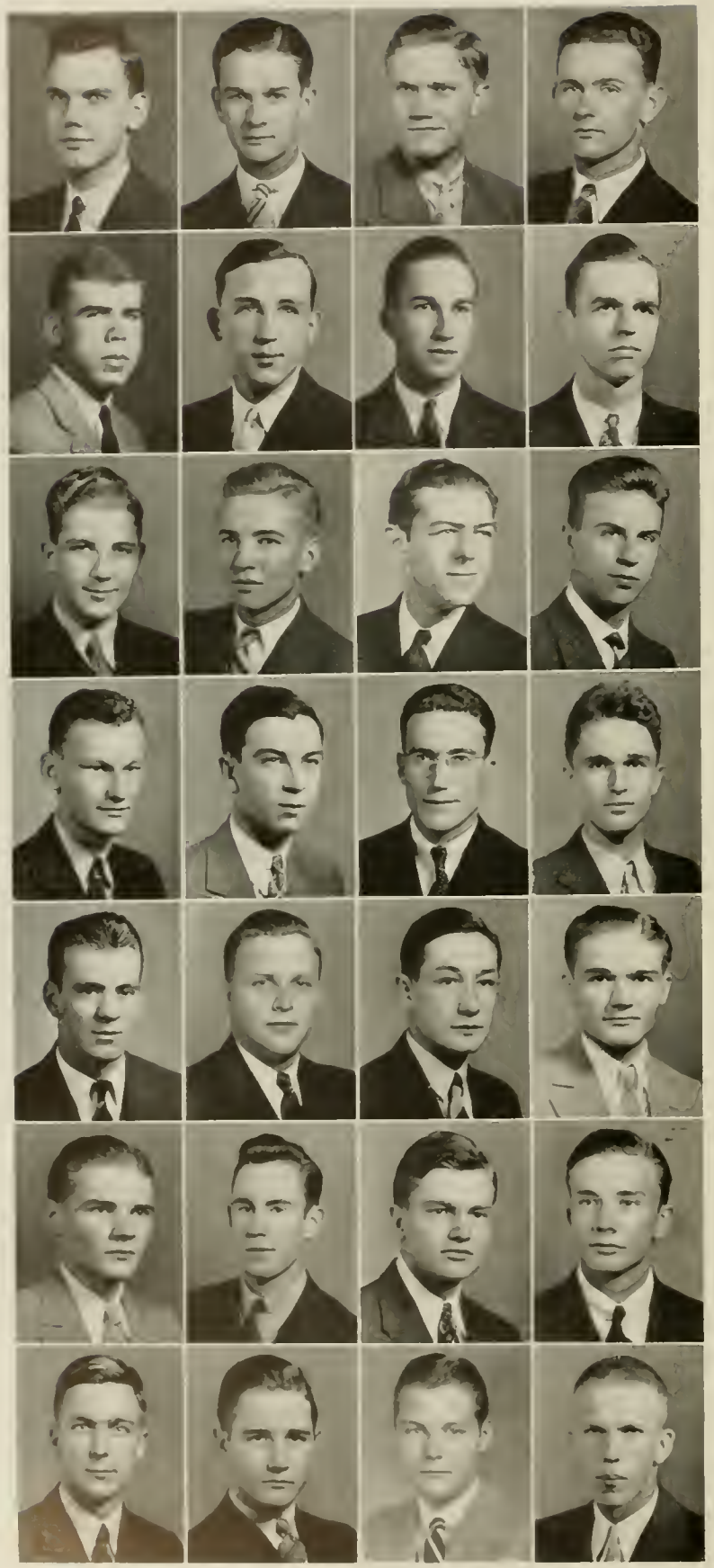

W. R. Creighton	Whiteville, N. C.
D. S. Currie, Jr.	Raeford, N. C.
N. J. Dark	Siler City, N. C.
J. H. Davenport	Creswell, N. C.
W. A. Davidson	Plymouth, N. C.
R. J. Dawson	Kinston, N. C.
W. A. Dickinson	Fayetteville, N. C.
D. L. Dixon, Φ K T	Kinston, N. C.
G. T. Dixon	Elm City, N. C.
R. H. Donnell	Greensboro, N. C.
M. H. Doyle	Lakewood, N. J.
J. N. Drum	Conover, N. C.
L. C. Drye, A K II	Landis, N. C.
C. S. Duncan	North Wilkesboro, N. C.
B. W. Dunlap	Hillgirt, N. C.
W. P. Eagle	Salisbury, N. C.
R. E. East	White Sulphur Springs, W. Va.
E. C. Eaton	Yadkinville, N. C.
G. H. Edmonds	Fallston, N. C.
D. W. Edwards, Σ Φ E	Fort Mill, S. C.
H. V. Edwards, Σ Φ E	Fort Mill, S. C.
A. D. Ennett	Peletier, N. C.
T. B. Faris	Raleigh, N. C.
L. M. Fendt, Jr.	Jacksonville, Fla.
J. T. Ferguson	Raleigh, N. C.
W. C. Friday	Dallas, N. C.
T. J. Fowler	Greensboro, N. C.
G. P. Fox	Rocky Mount, N. C.

G. C. Furr, Π-K A ..... High Point, N. C.

D. P. Gambill ..... Independence, Va.

W. R. Garnett, Σ N ..... Enfield, N. C.

J. D. Gaskins ..... New Bern, N. C.

W. W. Gaskins ..... New Bern, N. C.

P. Gawkowski ..... New York, N. Y.

R. P. Gewehr, Π K Φ ..... South Orange, N. J.

C. E. Gill ..... Richmond, Va.

G. H. Glass, Jr. ..... Greensboro, N. C.

S. Goldman ..... Brooklyn, N. Y.

M. Goral ..... New York, N. Y.

L. R. Gorrell, A X A ..... Greensboro, N. C.

R. W. Griffin ..... LaGrange, N. C.

R. A. Gustafson, Σ Φ E ..... Cranston, R. I.

R. C. Gyles ..... Raleigh, N. C.

V. B. Hairr ..... Faison, N. C.

B. C. Halsted, Π K Φ ..... Arlington, Va.

J. V. Hamme ..... Oxford, N. C.

R. S. Handly, Φ K T ..... Philadelphia, Pa.

A. E. Harris ..... Raleigh, N. C.

T. G. Harris ..... Macon, N. C.

F. J. Hartman ..... Merchantville, N. J.

J. B. Hathaway ..... Sunbury, N. C.

W. D. Hawfield, K Σ ..... Concord, N. C.

R. T. Henning, K Σ ..... Albemarle, N. C.

W. E. Highfill ..... Coats, N. C.

D. H. Hill, Π K A ..... Charlotte, N. C.

W. B. Hill ..... Winterville, N. C.

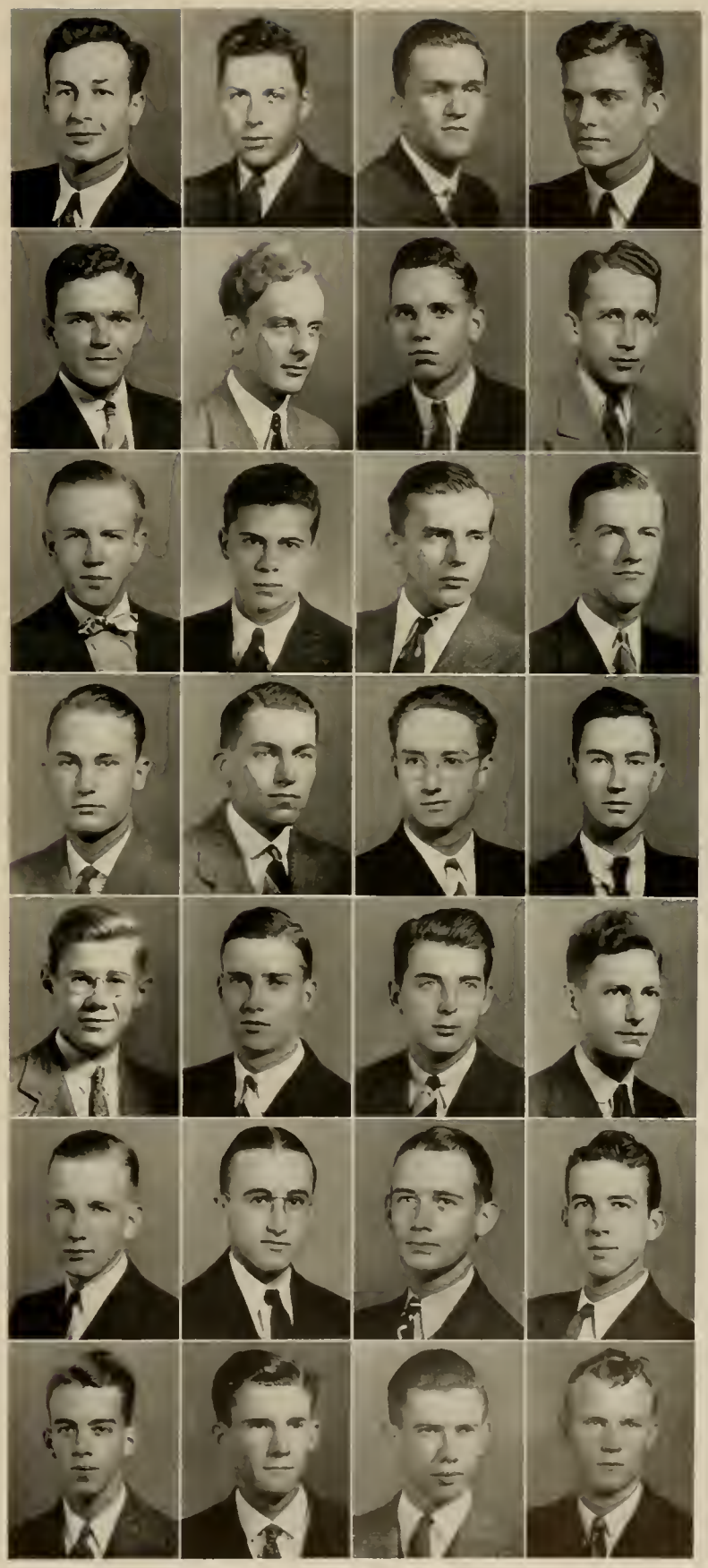

ABROMECK

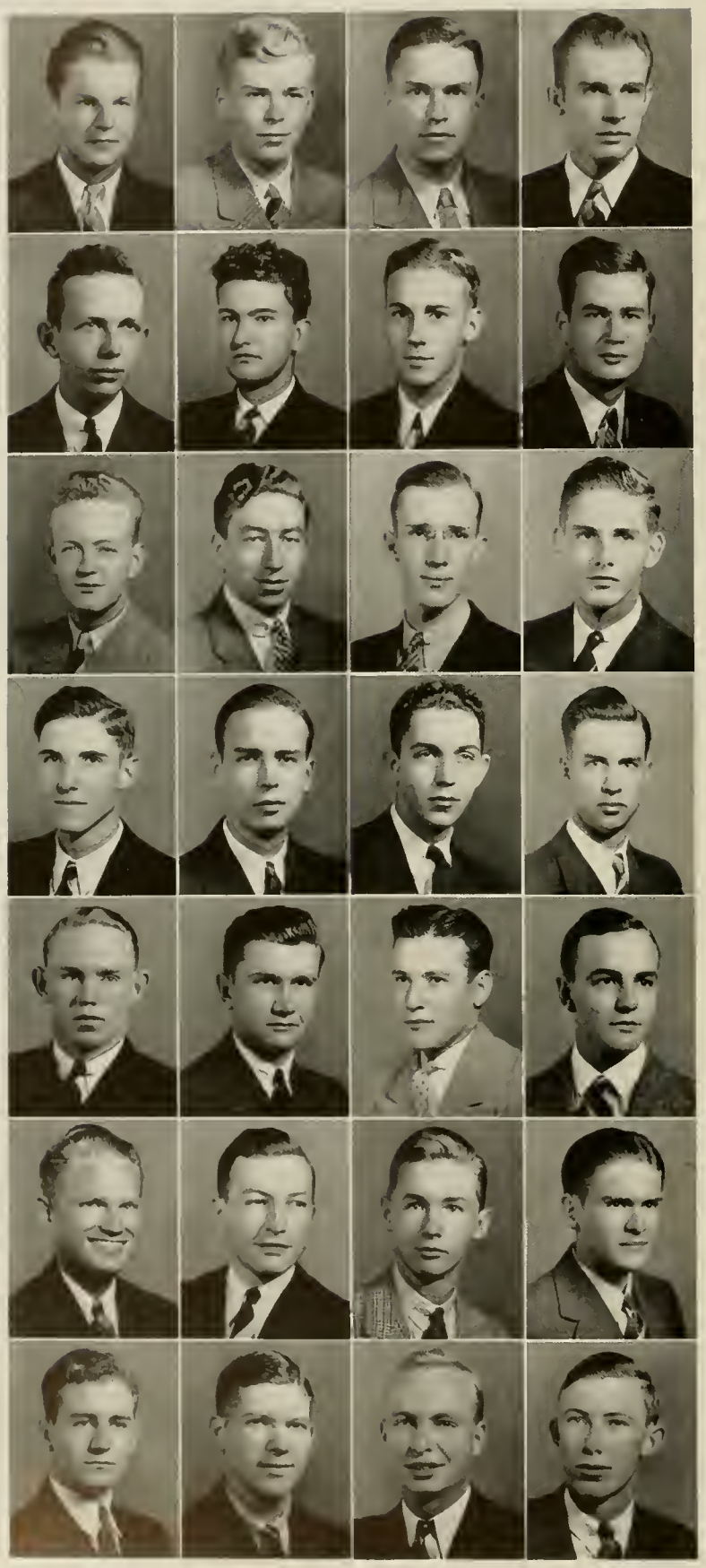

G. G. HIMMLER . . . . . Milltown, N. J.

R. S. HINES, Π K A . . . . . Greensboro, N. C.

R. B. HINSON . . . . . Monroe, N. C.

A. M. HOBBS . . . . . Charlotte, N. C.

H. G. HODGES, K A . . . . . Wadesboro, N. C.

W. G. HOLADIA . . . Roanoke Rapids, N. C.

E. G. HOLLOWELL . . . . . Elizabeth City, N. C.

F. W. HOLLOWELL, K Σ . . Elizabeth City, N. C.

J. R. HOOD . . . . . Buies Creek, N. C.

H. B. HUBERMAN . . . . . Long Branch, N. J.

J. R. HUNTLEY . . . . . Monroe, N. C.

V. H. IDOL, JR. . . . . Madison, N. C.

R. S. INGLE . . . . . Statesville, N. C.

B. B. JACKSON, A A T . . . . . Detroit, Mich.

T. F. JACKSON, JR. . . . . Washington, N. C.

F. A. JENKINS . . . . . Charlotte, N. C.

J. W. JOHNSON . . . . . Roseboro, N. C.

P. E. JOHNSON . . . . . Four Oaks, N. C.

T. A. JOHNSON, JR. . . . . Liberty, N. C.

C. B. JONES, Σ N . . . . . Apex, N. C.

J. S. JONES, JR. . . . . New Bern, N. C.

P. D. KALEY, A X A . . . . . Scranton, Pa.

J. C. KELLY, JR., Π K A . . . Greensboro, N. C.

B. W. KENYON, JR. . . . . Raleigh, N. C.

G. D. KILGO . . . . . Asheville, N. C.

T. W. KINCAID, JR. . . . . Marion, N. C.

E. V. KING . . . . . Burlington, N. C.

J. C. KING . . . . . Laurinburg, N. C.

S. J. KIRBY . . . . . Raleigh, N. C.

C. H. KIRKMAN, JR. . . . . Pleasant Garden, N. C.

W. A. KNIGHT . . . . . Goldsboro, N. C.

F. J. KOONCE . . . . . Trenton, N. C.

F. K. KRAMER . . . . . Elizabeth City, N. C.

W. J. LAMORTE, Σ Π . . . . . New York, N. Y.

C. E. LAND, Λ Λ Τ . . . . . Chadbourn, N. C.

R. H. LANDON . . . . . Drexel Hill, Penn.

R. H. LANE . . . . . Henderson, N. C.

W. L. LASHLEY, JR., Π Κ Α . . Greensboro, N. C.

A. A. LATHAN . . . . . Monroe, N. C.

J. S. LAWS . . . . . Henderson, N. C.

K. A. LEER, Δ Σ Φ . . . . . Cliffside Park, N. J.

H. B. LEFLER . . . . . Albemarle, N. C.

J. H. LEGWIN . . . . . Wilmington, N. C.

P. H. LEHMAN, Λ Χ Λ . . Winston-Salem, N. C.

G. D. LEWIS, Σ Π . . . . Rocky Mount, N. C.

A. E. LILES . . . . . Littleton, N. C.

G. H. LIPPARD . . . . . Winston-Salem, N. C.

B. L. LITTLE . . . . . Mooresville, N. C.

F. L. LITTLE, JR. . . . . Ayden, N. C.

C. H. LOCKHART . . . . . Durham, N. C.

W. M. LOVELACE . . . . . Macclesfield, N. C.

G. P. MANN . . . . . Ocracoke, N. C.

T. J. MANN . . . . . Lake Landing, N. C.

R. G. MARTIN . . . . . High Point, N. C.

W. N. MAY . . . . . Lenoir, N. C.

M. P. MCDOWELL . . . . . Goldsboro, N. C.

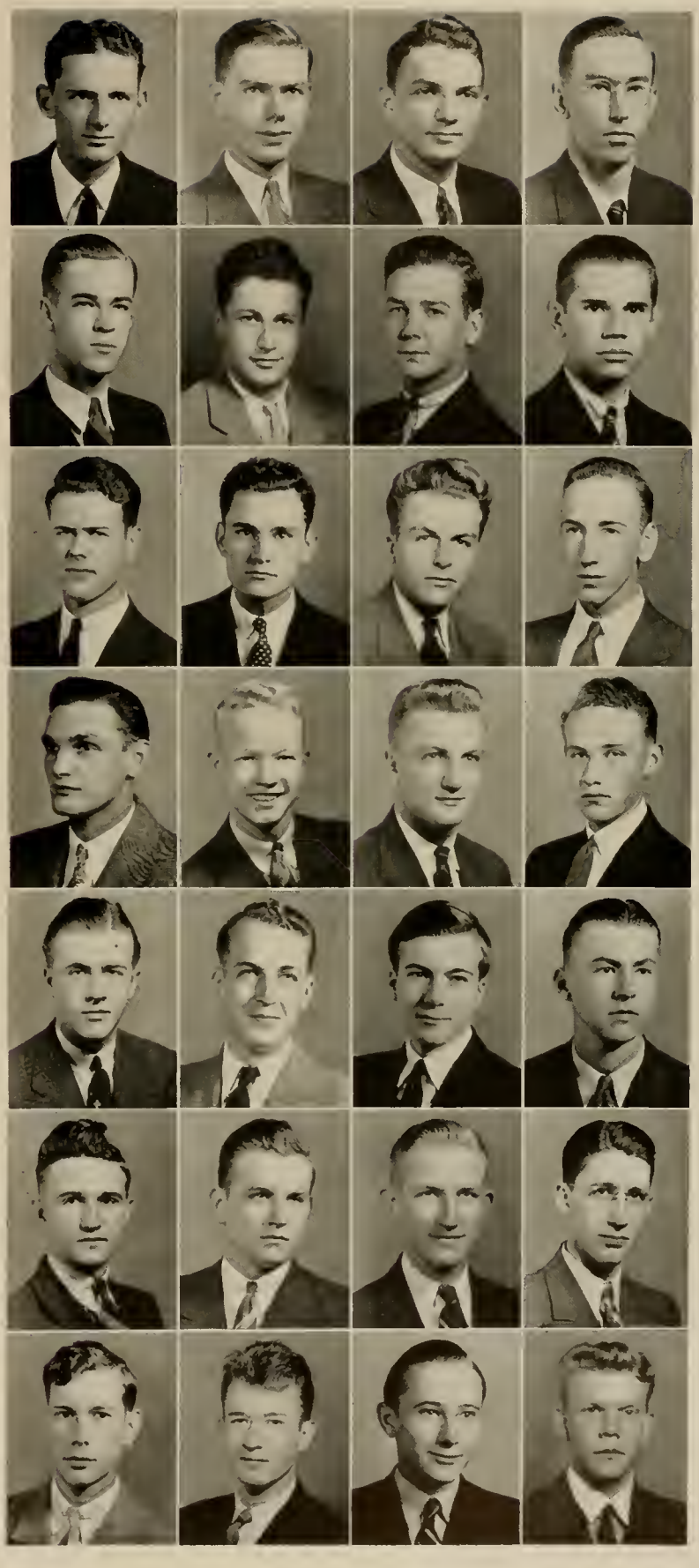

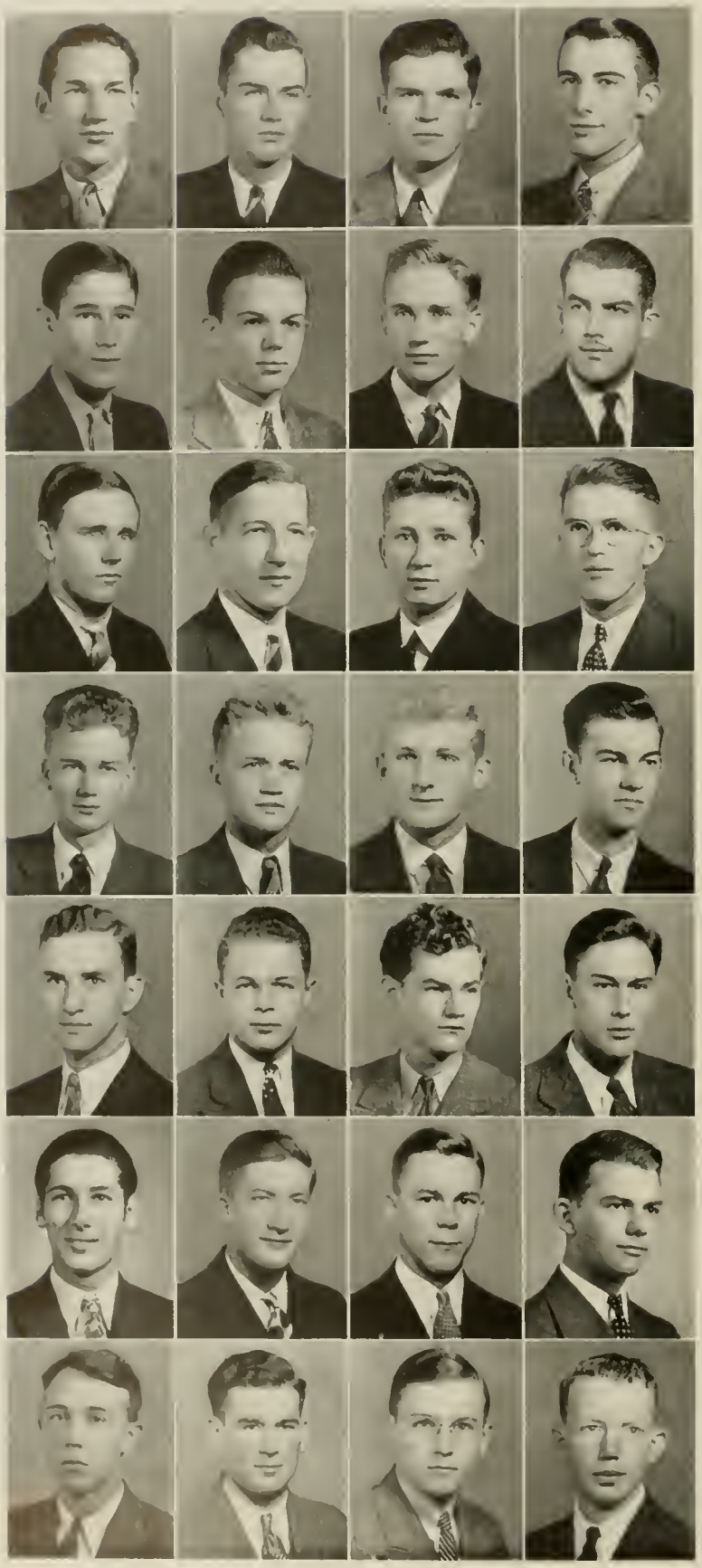

W. E. McIver	Greensboro, N. C.
E. W. McLeod	Carthage, N. C.
E. C. McMillan, Π K A	Marion, N. C.
H. G. McPherson	Camden, N. C.
B. F. McRorie	Hickory, N. C.
H. S. Messersmith, Jr., Σ N	Montclair, N. J.
R. L. Michael	Wadesboro, N. C.
W. J. Middleton	Warsaw, N. C.
H. Y. Miller	Brevard, N. C.
R. O. Miller	Gastonia, N. C.
S. R. Millhouse, Σ Φ E	Wilson, N. C.
L. J. Misenheimer	Salisbury, N. C.
E. P. Moore	Bynum, N. C.
W. B. Moore	Milton, N. C.
J. L. Morgan, Jr., Σ Π	Gibsonville, N. C.
W. F. Morris, Jr., K Σ	Raleigh, N. C.
W. B. Morrison	Concord, N. C.
W. S. Murdoch, K Σ	Salisbury, N. C.
R. E. Murphy	Bronx, N. Y.
R. F. Murphy	Atkinson, N. C.
R. D. Naiman	Asheville, N. C.
J. V. Neelley	Greensboro, N. C.
J. W. Nelley	Passaic, N. J.
F. W. Newton	Henderson, N. C.
J. F. Nicholson	Raleigh, N. C.
J. H. Oliver, Jr.	Greensboro, N. C.
R. E. Ownley	Elizabeth City, N. C.
J. H. Palmer	Clyde, N. C.

THE 1938

J. L. PALMER ..... Franklin, N. C.

M. W. PARCEL ..... Greensboro, N. C.

B. E. PASCHAL, ΣΦΕ ..... Charlotte, N. C.

F. A. PASCHAL ..... Siler City, N. C.

R. E. PAYNE ..... High Point, N. C.

D. M. PEELER ..... Kings Mountain, N. C.

D. T. PENLAND ..... Franklin, N. C.

R. W. PERRY, ΑΚΠ ..... Quantico, Va.

R. W. PIGUE ..... Hamlet, N. C.

C. R. PILAND ..... Margarettsville, N. C.

J. M. PLEASANTS, ΑΧΑ ..... Durham, N. C.

T. B. POLLARD, ΣΦΕ ..... Galax, Va.

R. E. POOLE ..... Millbrook, N. C.

O. QUESINBERRY ..... Mt. Airy, N. C.

F. W. RANDALL, JR. ..... Bristol, Penn.

W. C. RANES ..... Tarboro, N. C.

M. T. RANEY ..... La Crosse, Va.

W. J. REAMS ..... Apex, N. C.

P. R. REGAN ..... Lexington, N. C.

P. F. REICHERT ..... E. Lansdowne, Penn.

C. A. REID ..... Asheville, N. C.

A. M. RHYNE ..... Stanley, N. C.

R. L. RICE ..... Raleigh, N. C.

R. S. RISLEY, ΑΧΑ ..... Raleigh, N. C.

W. H. RIVERS ..... New Bern, N. C.

J. E. ROLLINS ..... Raleigh, N. C.

H. B. ROWE, ΑΧΑ ..... Mt. Airy, N. C.

P. N. SALES ..... Asheville, N. C.

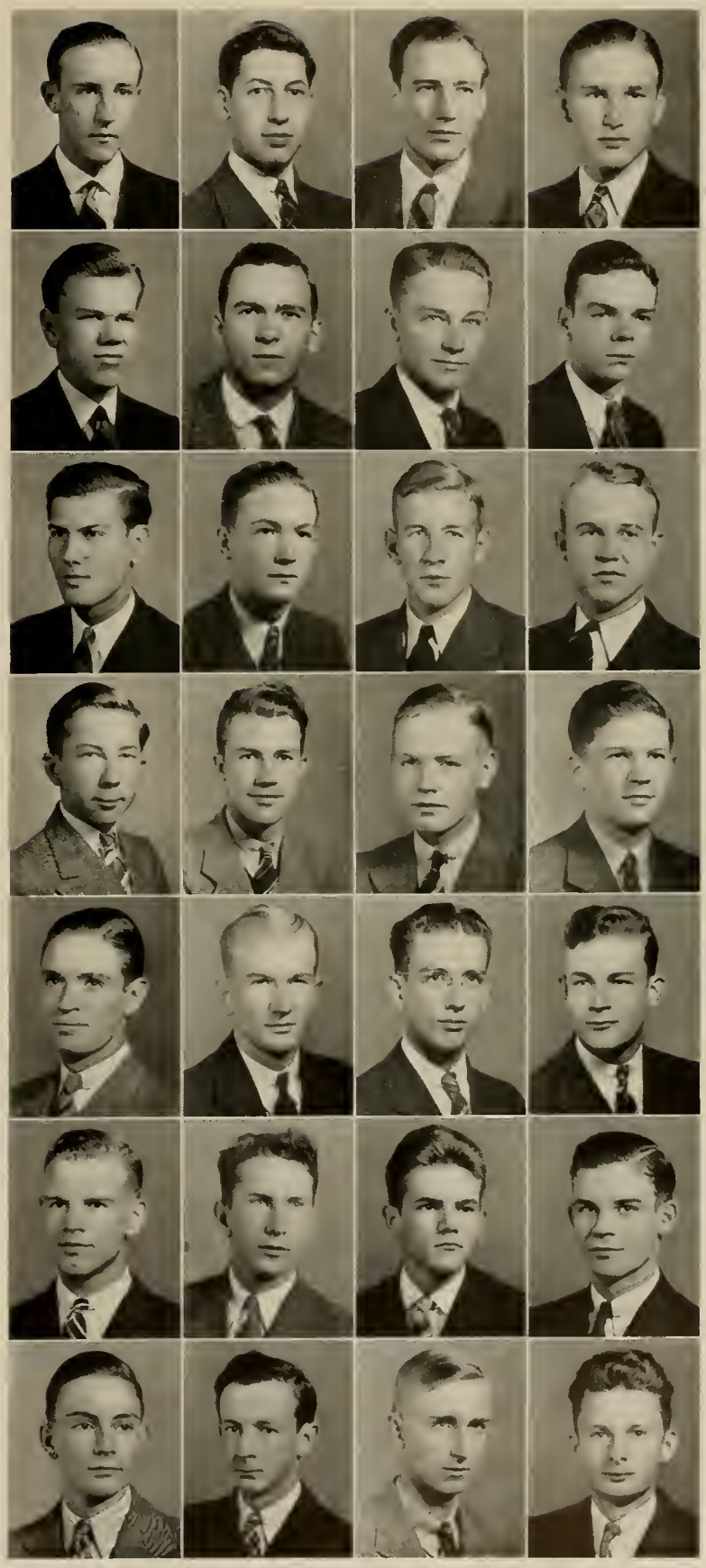

AGROMECH

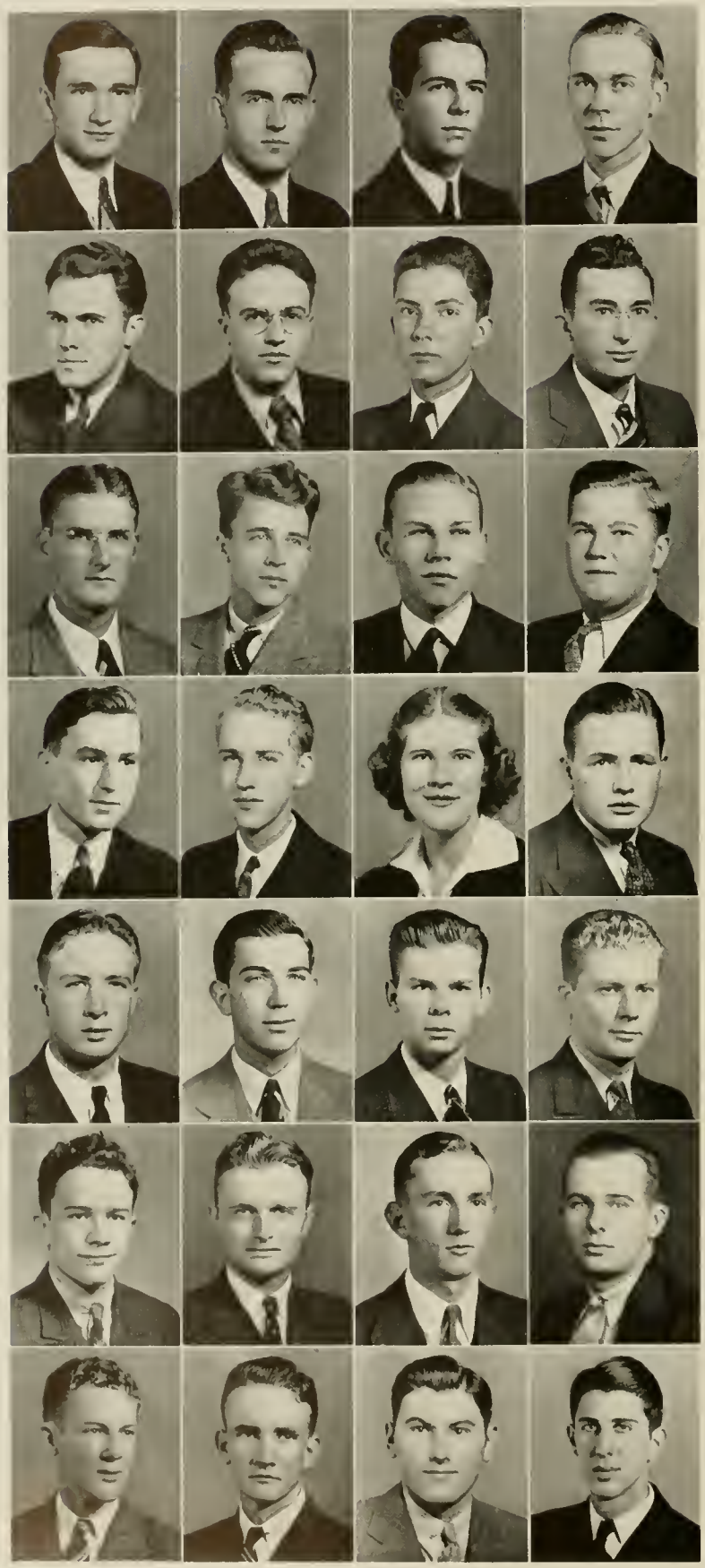

H. K. SANDERS ... Roxboro, N. C.
C. W. SASSER ... Wilson, N. C.
E. H. SAYRE, Δ Σ Φ ... Tryon, N. C.
B. E. SCARBOROUGH ... Mt. Gilead, N. C.

T. J. SCHUG ... Utica, N. Y.
O. W. SCOTT ... Haw River, N. C.
M. S. SETSER ... Franklin, N. C.
S. D. SETZER ... Maiden, N. C.

J. T. SHAW ... Macon, N. C.
D. C. SHEARIN ... Roanoke Rapids, N. C.
S. T. SHERWIN, Σ Π ... Greensboro, N. C.
J. T. SHOTWELL ... Henderson, N. C.

J. D. SIMMONS ... Seven Springs, N. C.
W. V. SIMPSON ... Greensboro, N. C.
H. C. SILVER ... Raleigh, N. C.
C. S. SLAGLE ... Franklin, N. C.

C. W. SLAGLE ... Franklin, N. C.
E. T. SMITH ... Raleigh, N. C.
M. S. SMITH ... Raleigh, N. C.
O. L. SMITH ... Tar Heel, N. C.

T. F. SPIKER ... Drexel Hills, Penn.
T. N. STAINBACK, Α Γ Ρ ... Vanessa, Ontario
H. M. STAMEY ... Canton, N. C.
J. L. STUTTS ... Black Mountain, N. C.

W. J. SUGG, Σ Ν ... Princeton, N. C.
W. Q. SURRATT ... Burlington, N. C.
B. C. SWAIN ... Cycle, N. C.
S. TAGER, Σ Α Μ ... Brooklyn, N. Y.

A. G. TATE . . . . . Indianapolis, Ind.

R. L. TATUM . . . . . Raleigh, N. C.

C. D. TAYLOR . . . . . Portsmouth, Ohio

K. H. TEAGUE . . . . . Siler City, N. C.

NORWOOD TEAGUE . . . . Raleigh, N. C.

H. H. THOMAS . . . . . Glenarm, Md.

S. L. THOMAS, JR. . . . . Westfield, N. J.

W. A. THOMASON, ΣΦΕ . . . . . Charlotte, N. C.

W. J. TIPTON . . . . . Forbes, N. C.

E. R. TODD . . . . . Charlotte, N. C.

E. S. TOWERY, JR., ΣΦΕ . . . . . Concord, N. C.

L. B. TREVATHAN . . . . . Mount Airy, N. C.

J. L. TROUTMAN . . . . . Salisbury, N. C.

G. F. TROXLER . . . . . Elon College, N. C.

D. L. TURNER . . . . . Greensboro, N. C.

W. A. UMSTEAD . . . . . Pinetops, N. C.

A. T. UZZELL, JR. . . . . Durham, N. C.

E. P. VALAER . . . . . Washington, D. C.

S. M. WALDIN, ΠΚΑ . . . . . Charlotte, N. C.

S. M. WALL . . . . . Lilesville, N. C.

R. G. WALLACE . . . . . Raleigh, N. C.

D. O. WALLER . . . . . Durham, N. C.

W. J. WARD, ΣΦΕ . . . . . Belhaven, N. C.

W. C. WARRICK . . . . . Clayton, N. C.

A. B. WATSON . . . . . Fayetteville, N. C.

O. F. WATSON . . . . . Winston-Salem, N. C.

R. S. WATSON, JR. . . . . Swan Quarter, N. C.

J. V. WATTERS, ΦΚΤ . . . . . Bridgeport, Pa.

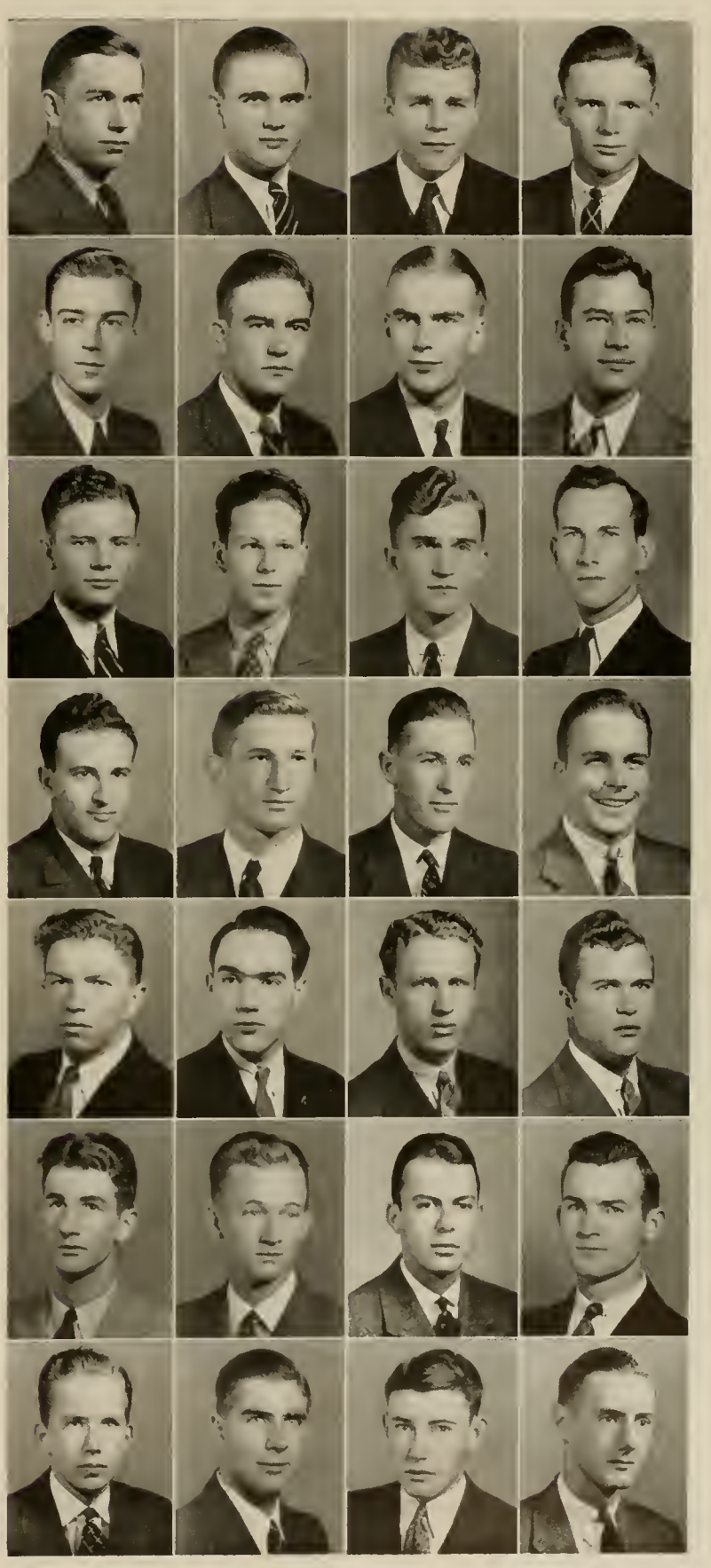

AGROMECK

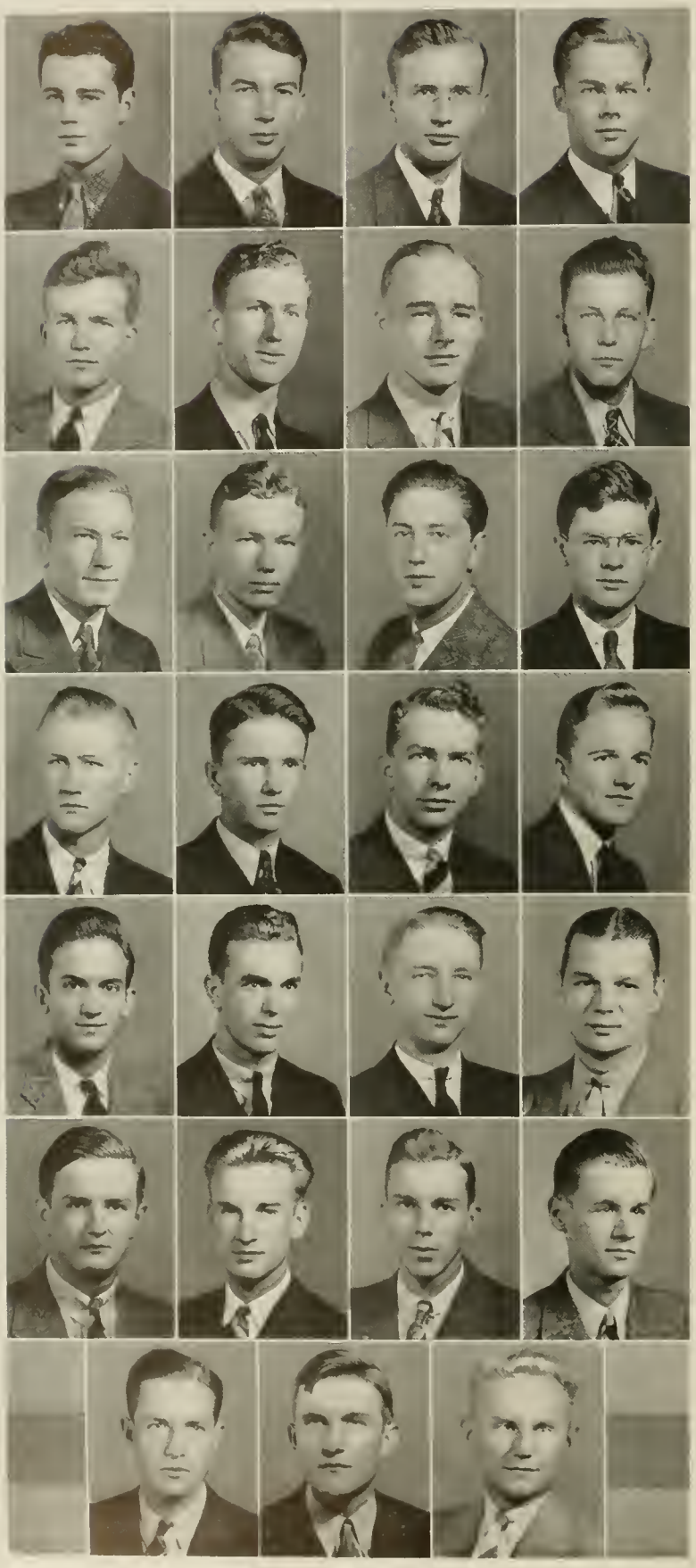

R. H. WATTS, JR., Σ Π . . Baldwin, N. Y.

F. D. WEAVER, JR. . Wilmington, N. C.

F. C. WEISSE . . . New York, N. Y.

S. B. WELCH, Π K A . . . . Charlotte, N. C.

C. H. WHEATLEY Wilmington, N. C.

M. H. WHEELER . . . . . Benson, N. C.

J. O. WHITAKER . . . Horse Shoe, N. C.

J. E. WHITE, Σ N . Raleigh, N. C.

D. R. WHITTED . Elizabethtown, N. C.

M. R. WHITLEY Washington, N. C.

J. G. WHITSETT . . Whitsett, N. C.

C. WHITSON . . . . . Asheville, N. C.

J. S. WICKER . . . . . Sanford, N. C.

J. M. WILBURN, JR. . . . . Raleigh, N. C.

A. L. WILLIAMS . . . . . Linwood, N. C.

R. B. WILLIAMS . . . . . Warrenton, N. C.

W. P. WILLIAMS, Π K A . . . . . Raleigh, N. C.

J. W. WILLIS . . . . . Raleigh, N. C.

W. S. WILSON . . . . . Yanceyville, N. C.

R. C. WINSTEAD . . . . . Semora, N. C.

J. S. WITHERS, Σ Φ E . . . . . Asheville, N. C.

D. A. WOMBLE, Σ N . . . . . Raleigh, N. C.

C. B. WOODHOUSE . . . . . Elizabethtown, N. C.

O. Z. WRENN, JR. . . . . Durham, N. C.

H. D. WRIGHT . . . . High Point, N. C.

B. M. YORK, Σ Π . . . . . Raleigh, N. C.

Z. ZABAWSKY . . . . Freehold, N. J.

THE FRESHMAN CLASS

J. D. Huckabee
President

N. A. Johnston
Vice-President

T. W. Lambe
Secretary-Treasurer

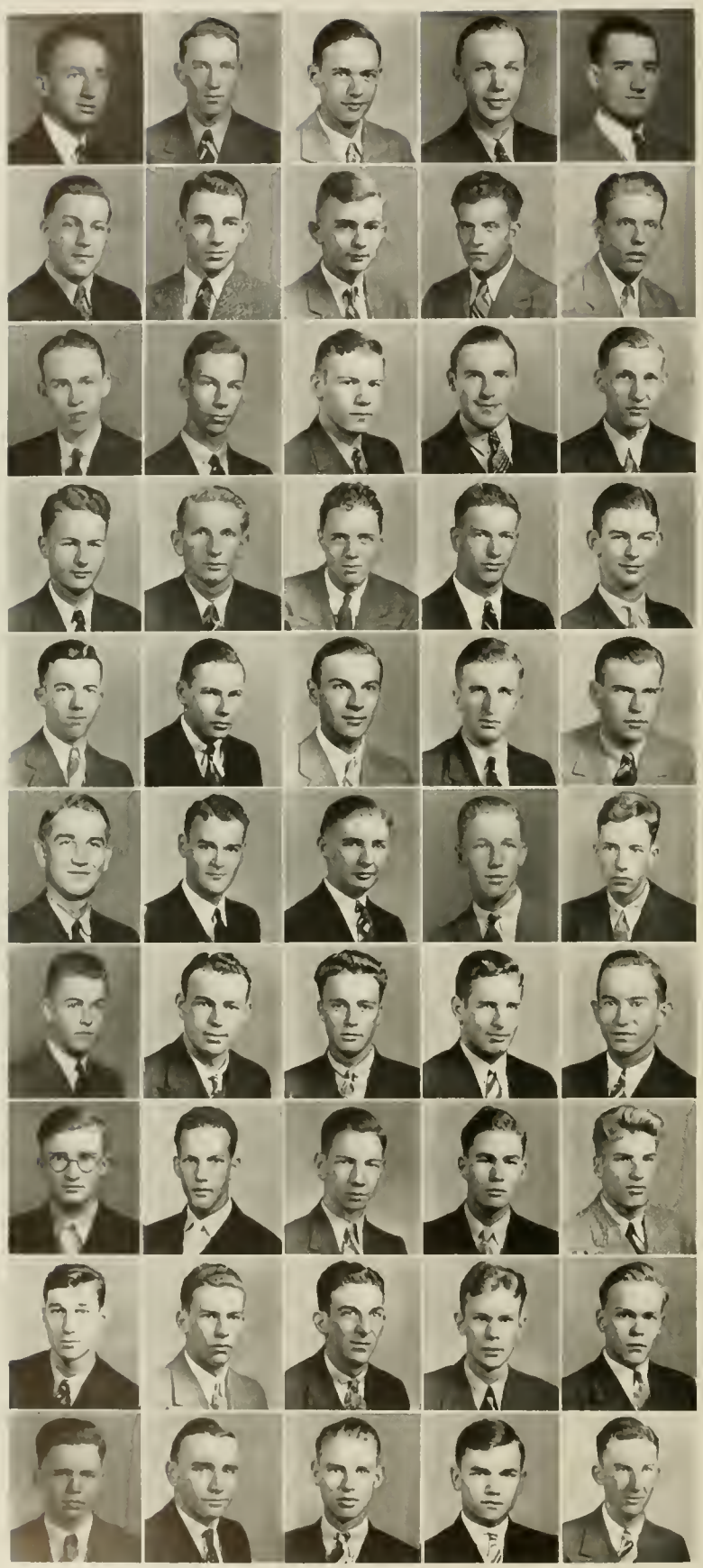

R. D. Adams
J. E. Adkins
W. D. Aheron
E. L. Allen
G. E. Anderssen

J. C. Andrews
W. E. Angelo
D. D. Arden
A. A. Arteaga
J. H. Atkins

R. W. Austin
R. M. Avery
P. T. Ayscue
J. B. Bahen
M. R. Baker

P. G. Baker
A. Banadyga
O. C. Barbour
J. M. Barr
G. H. Barrier

A. E. Baucom
T. C. Baucom
W. M. Baxter
L. F. Beatty
C. R. Beaver

W. E. Beaver
S. E. Belk
J. A. Bell
J. H. Benton
W. T. Benton

R. B. Bickerstaff
J. L. Biggers
J. L. Biggerstaff
G. F. Black
R. D. Blackmore

H. F. Blackwood
W. A. Bland
J. F. Blue
W. H. Blue
H. Boltrek

R. H. Boone
J. T. Boseman, Jr.
C. M. Bost
E. R. Bower
J. H. Bower

J. R. Bowles
H. C. Bowman
H. L. Bowman
J. R. Branscome
W. H. Breese

W. P. Brewer
C. E. Brinn
W. B. Britt
N. P. Brown
W. A. Brown, Jr.

E. Brownstein
E. L. Bryant
W. E. Bryant
V. Burgess
J. W. Burton

C. M. Bynum
W. C. Byrd
W. L. Cagle
T. P. Caldwell
J. F. Calfee

G. Cameron
H. L. Cameron
H. C. Cameron
L. P. Canup
A. B. Capps

W. E. Carlson
A. C. Carmean
F. P. Carmines
J. F. Carney
S. E. Carroll

C. E. Case
J. B. Cashion
C. B. Cathey
F. H. Charter
J. R. Church

E. A. Clark
M. J. Clay
I. L. Clayton
T. H. Coble
R. J. Coggin

H. Cole
F. Colenda
R. W. Collier
A. B. Conrad
L. A. Constant

G. B. Cooper
W. V. Copeland
D. T. Copeland
A. Cornacchidne
W. V. Cornelius

R. S. Cornwell
T. Cornwell
F. E. Covington
G. A. Cox
W. T. Cox

AGROMECK

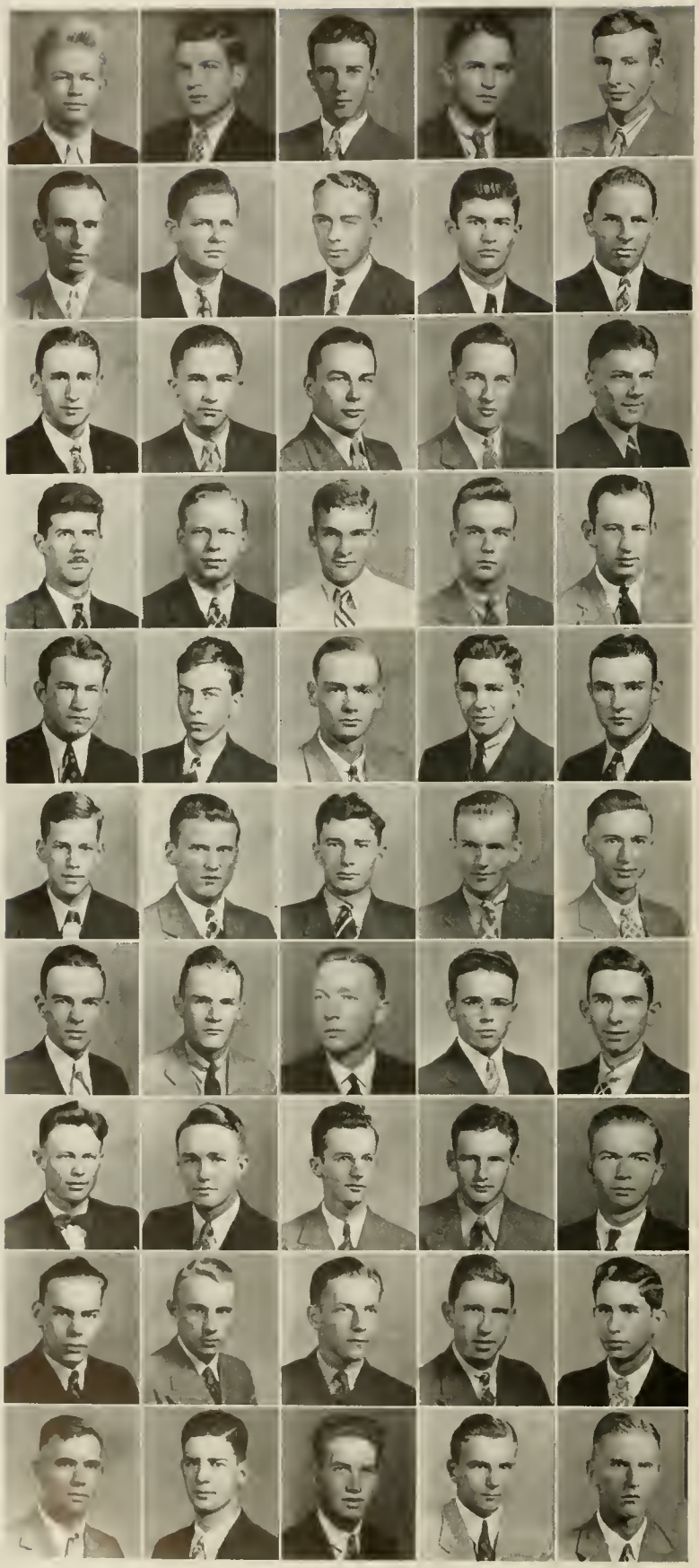

W. M. Craven
W. A. Crombie
J. R. Crouse
W. A. Culpepper
J. B. Culvern

E. H. Curtis
J. J. Dail
V. C. Dailey
H. G. Dallas
E. T. Davis

J. E. Davis
J. H. Davis
J. W. Davis
F. W. Davidson
E. C. Denton

H. W. A. Derlin
A. K. Dillon
J. E. Dixon, Jr.
B. L. Dixon
C. W. Doak

R. R. Doak
J. D. Dodge
R. S. Douglass
J. F. Drummond
W. A. Duke

R. F. Duncan
G. L. Dunn
B. H. Eaker
B. A. Eakes
I. W. Edgerton

E. S. Edmundson
E. S. Edwards, Jr.
J. C. Edwards
W. C. Elks
G. R. Ennis

L. Everette
E. Faires
B. H. Farmer
J. D. Faulkner
J. O. Fearrington

D. O. Fledmann
H. C. Ferebee, Jr.
S. S. Ferebee
H. G. Ferree
E. M. Fields

E. B. Finch
C. P. Finger
J. E. Flack
W. L. Flanigan
W. E. Fleming

W. L. Fleming
R. G. Floyd
J. W. Folley
R. V. Ford
J. D. Forsythe

T. B. Foust
F. Fowley
W. H. Francis
R. E. Frickey
A. H. Fuller

R. B. Fuller
S. B. Fuller
G. W. Funderburk
B. H. Furr
J. H. Futrell

W. R. Gabriel
T. R. Gaddy
N. W. Gardner
T. S. Gause
G. Gentry

E. G. Gibbs
D. M. Gillespie
C. L. Gilliam
G. M. Goforth, Jr.
W. W. Goldsmith

I. Gordon
M. W. Grady
J. A. Graham
N. D. Graham
J. K. Gray

J. S. Gray
T. I. Gray
W. D. Griffin
R. G. Griffith
J. L. Groome

L. G. Grubb
O. B. Gupton
J. J. Hagler
J. L. Hall
W. J. Hall

E. P. Hamby
D. J. Hanse
W. H. Hardcastle
A. D. Harmon
E. F. Harrelson

R. V. Harris
J. O. Hawkins
B. H. Haynes
E. L. Hege
E. N. Henderson

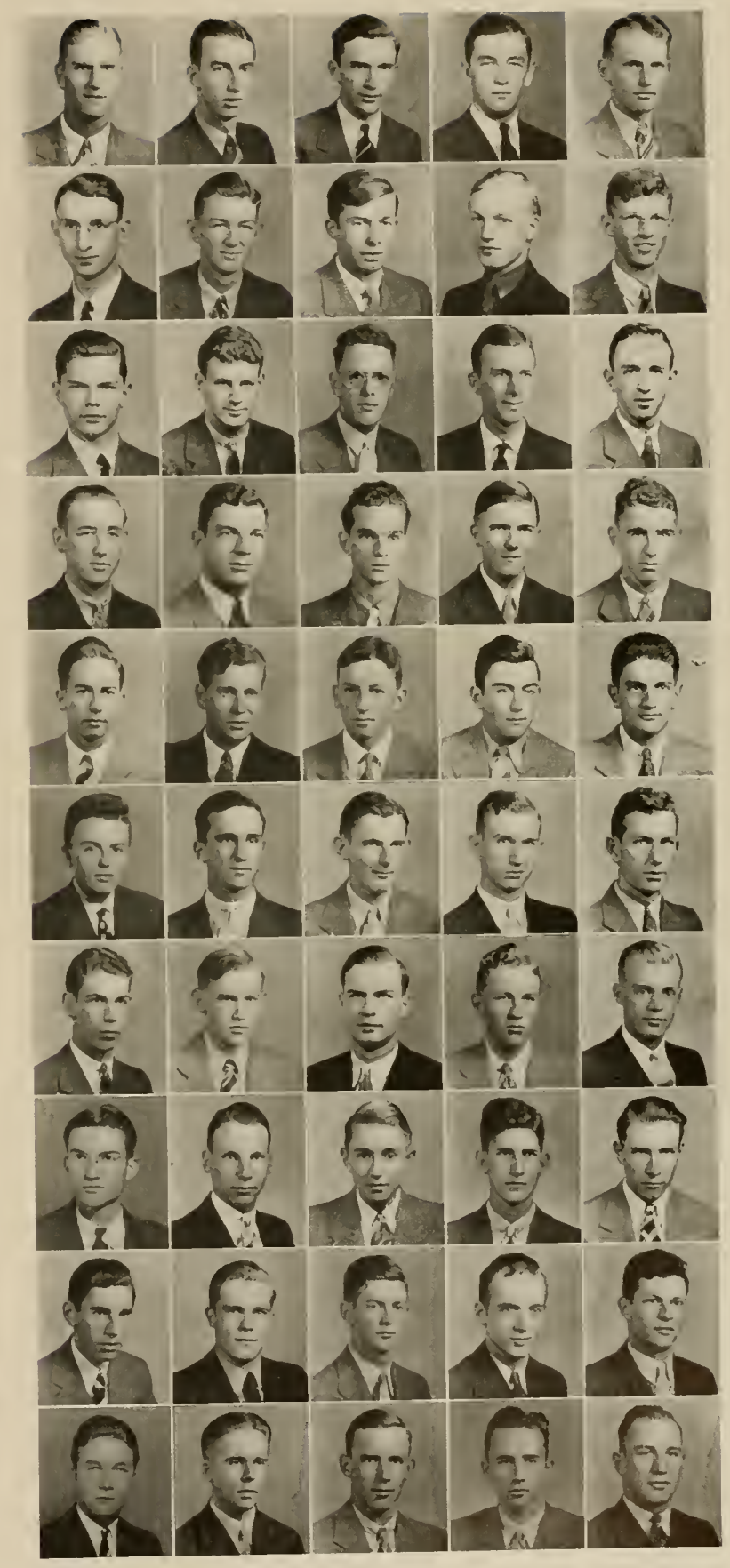

AGROMECK

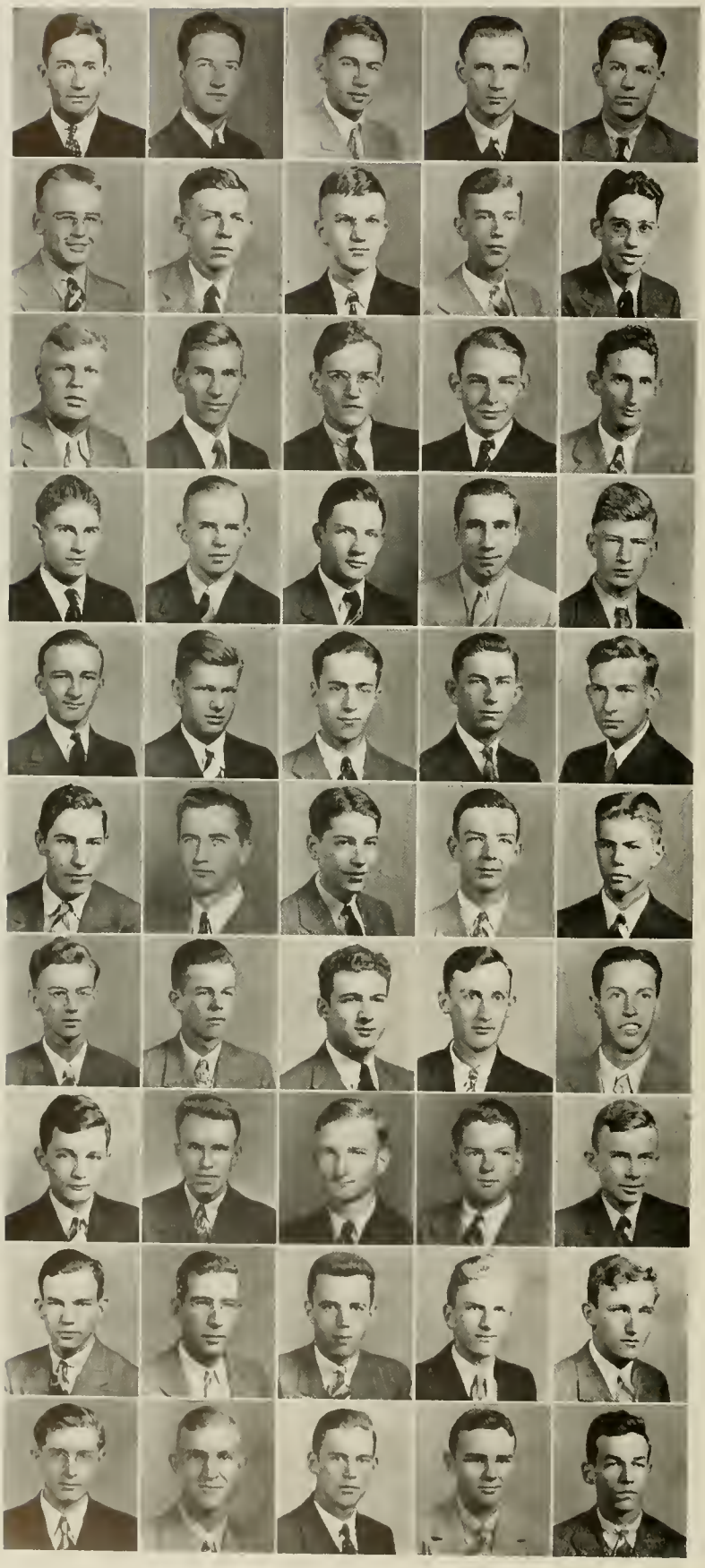

J. R. Henley
M. E. Herndon
B. C. Herold
C. A. Herrin
L. C. Herring

W. C. Herring
W. B. Heyward
J. M. Hicks
W. B. Hillard
C. C. Hines

J. W. Hines
H. W. Hinshaw
M. W. Hinson
C. D. Hinton
H. R. Hinton, Jr.

J. E. Hobbs
B. D. Hodges, Jr.
S. A. Hodnett
J. S. Hoff
W. F. Hoffman

J. R. Holshouser, Jr.
R. D. Holt
I. Holtzer
J. N. Honeycutt
F. F. Hope

H. S. Hopkins
C. Horner
J. S. Horton
R. D. House, Jr.
T. H. Howard, Jr.

G. M. Howe
W. H. Hoyle
J. D. Huckabee
R. H. Hudgins
F. H. Huggins

T. M. Hughes
L. D. Hunning
H. C. Hurst, Jr.
L. J. Ingram
W. C. Ives

R. B. Jackson
A. L. James
H. W. Jenne
A. Jenrette
K. W. Jewell

A. E. Johnson
H. M. Johnson
N. A. Johnson
W. S. Johnson
F. A. Jones, Jr.

THE 1939

G. W. Jones
J. F. Jones
J. W. Jones
W. E. Jordan, Jr.
R. L. Joyner

R. L. Karesh
A. W. Kattermann
W. W. Kearney
C. E. Kearns, Jr.
W. C. Kearns

W. H. Keener
A. L. Keith
E. H. Kemper
C. A. Kendall
R. M. Kester

J. D. Key
C. N. Kimball, Jr.
J. K. Kingsolver
W. R. Knight
E. L. Knox

H. A. Kluttz
M. L. Kluttz
J. W. Kurtz
H. R. Lamb
T. W. Lambe

G. C. Lancaster, Jr.
R. B. Lassiter
H. V. Latham, Jr.
J. N. Lavin
A. W. Lawing, Jr.

J. E. Leagans
B. P. Leak
T. B. Ledbetter
R. Ledden
J. L. Lee

N. K. Lee, Jr.
W. Lee
N. W. Leggett
W. E. Leloudis
W. W. Lentz

W. L. Leonard, Jr.
W. D. Lewis
E. F. Leysath
E. T. Light
W. E. Little

G. E. Loftin
W. F. Lovell
J. G. Low
E. P. Lowe
B. Lubin

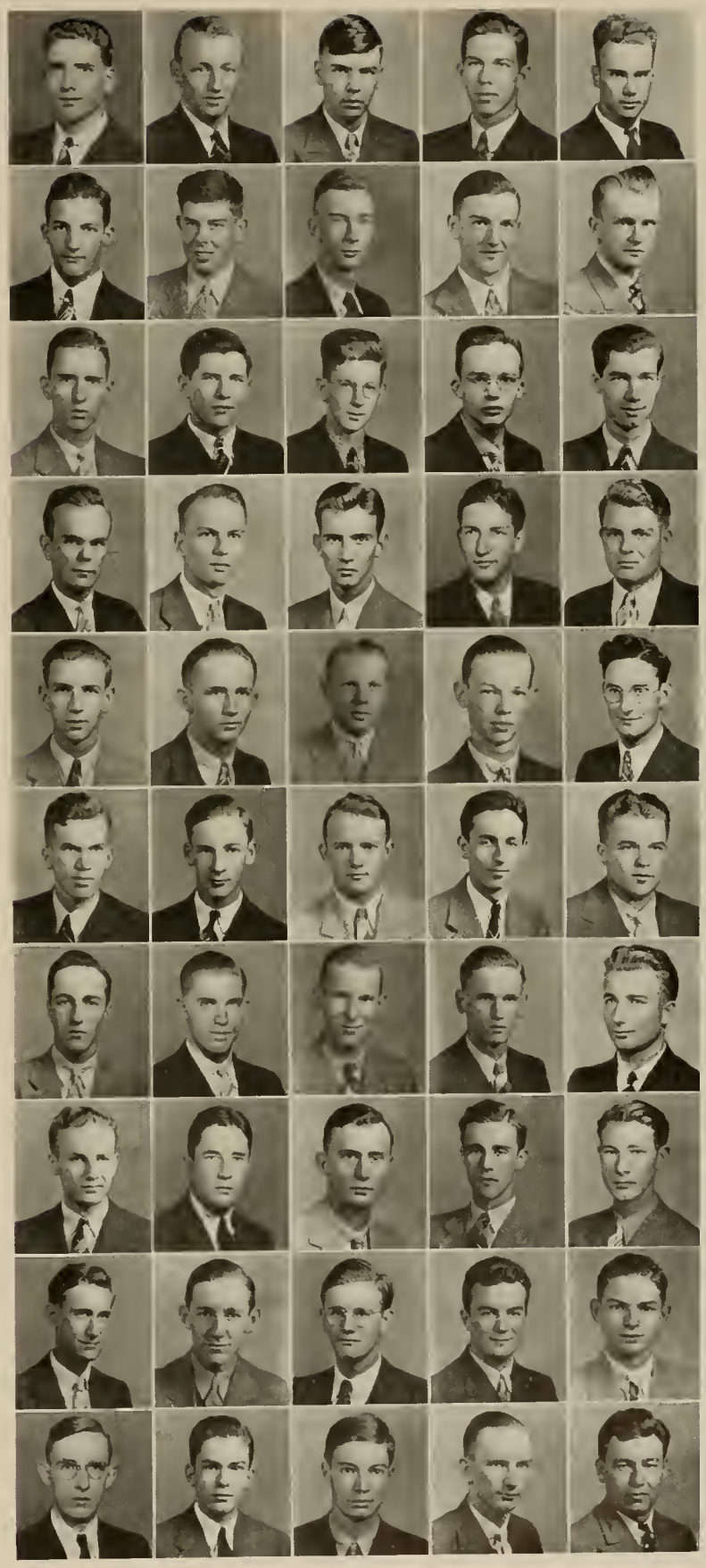

AGROMECK

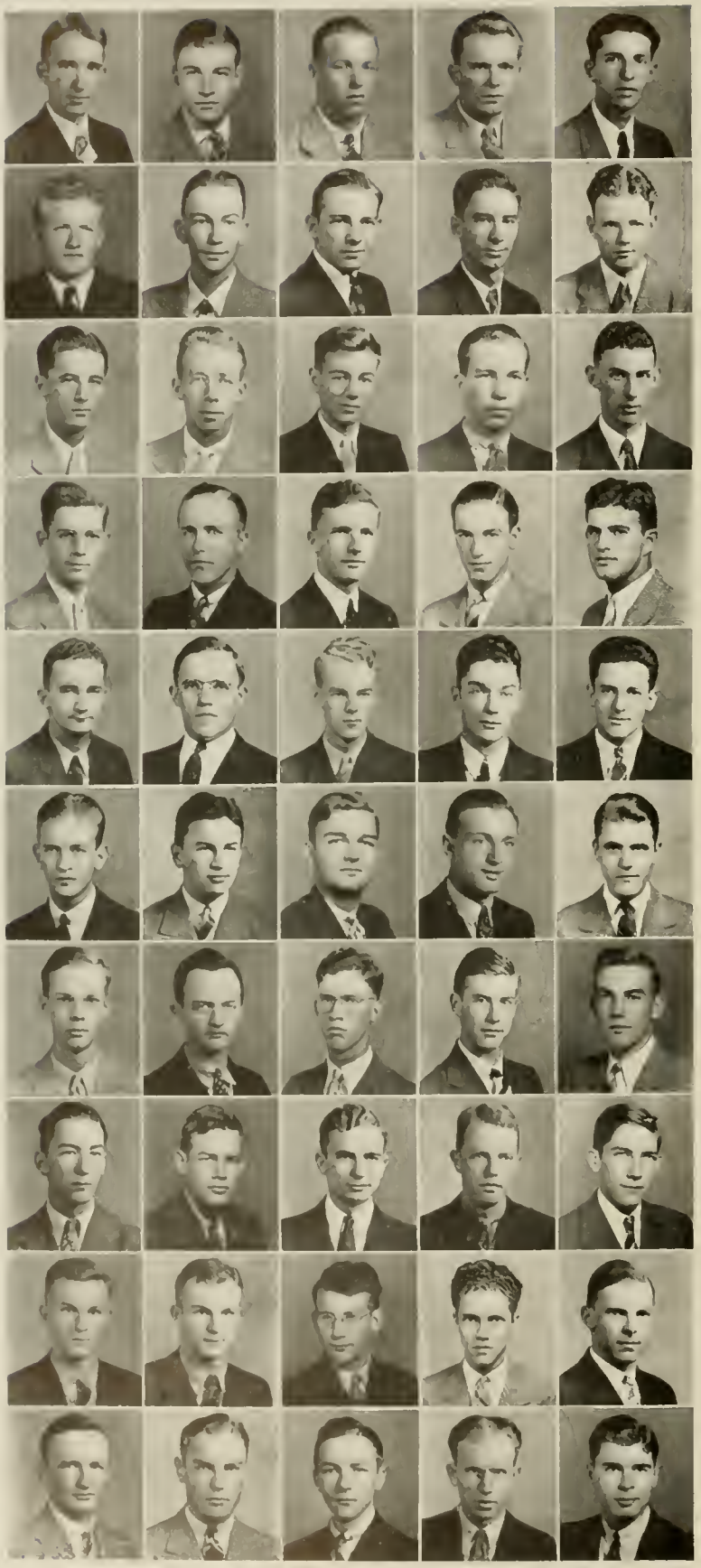

E. B. Luke
E. B. Lumpkin
C. R. Lupton, Jr.
S. M. Lyerly
S. J. Macaluso

J. E. MacDougall
J. A. Macon
C. S. Manooch
W. B. Marsh
C. F. Martin, Jr.

M. D. Martin
O. F. Martin
T. J. Martin
C. H. Matthews
C. H. Matthews

M. C. May
C. K. McAdams
D. M. McArthur, Jr.
R. B. McAurthur
J. J. McAuley

L. F. McCaskill
N. H. McColl
R. J. McCollum
O. F. Mcrary
D. F. McElhinney

G. W. Mcgarity
L. P. McIntosh
G. P. McKay
R. W. McKay
R. L. McLaughlin

P. McLean
H. F. McLendon
K. A. McLeod
J. H. McMillian
J. P. McMillan

W. E. McNeill, Jr.
R. E. Mewborn, Jr.
H. L. Miller
K. D. Miller
J. S. Milliken

J. B. Mills
J. D. Mills
S. T. Mitchiner
P. M. Moore
G. W. Mordecai

P. H. Morgan
V. W. Morgan
F. W. Morris
M. B. Morris
S. J. Morris

F. D. Morrison
R. S. Moss
W. M. Motsinger
W. O. Muir
J. H. Mulhall

H. S. Muller
H. P. Murray
H. C. Murrill
R. F. Myers
J. K. Myrick, Jr.

J. W. Nance
W. M. Neale
J. R. Nelms
J. J. Neuer
G. G. Niblock

P. Nicholas
H. C. Nixon
W. H. Norris
R. W. O'Briant
W. F. Oetgen

P. F. O'Keef
J. R. Overcash
E. B. Owens
F. A. Owens
C. C. Painter

E. A. Pallagut
G. C. Palmer
J. M. Panetti, III
J. H. Parker
E. F. Parnell

F. J. Paschal
J. R. Pate
Q. W. Patterson
R. C. Patterson
J. M. Peace

J. S. Pearsall
G. O. Peel, Jr.
J. H. Peele
O. F. Peele
R. G. Penny

W. J. Perkins, Jr.
M. C. Perry
S. D. Perry
J. A. Peterson
W. L. Pharmer

J. M. Phillips
K. L. Phillips
A. H. Pierce
H. J. Pierce
J. M. Pierce

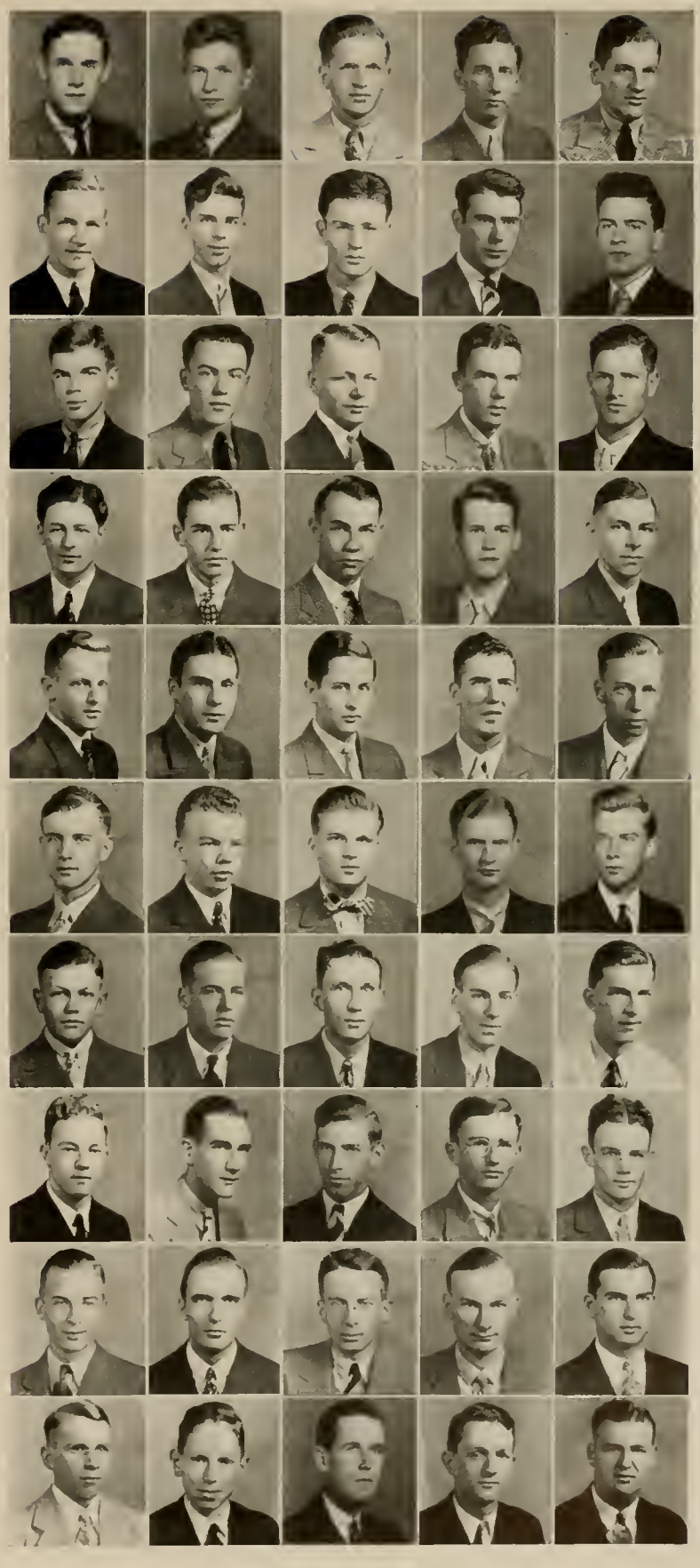

AGROMECK

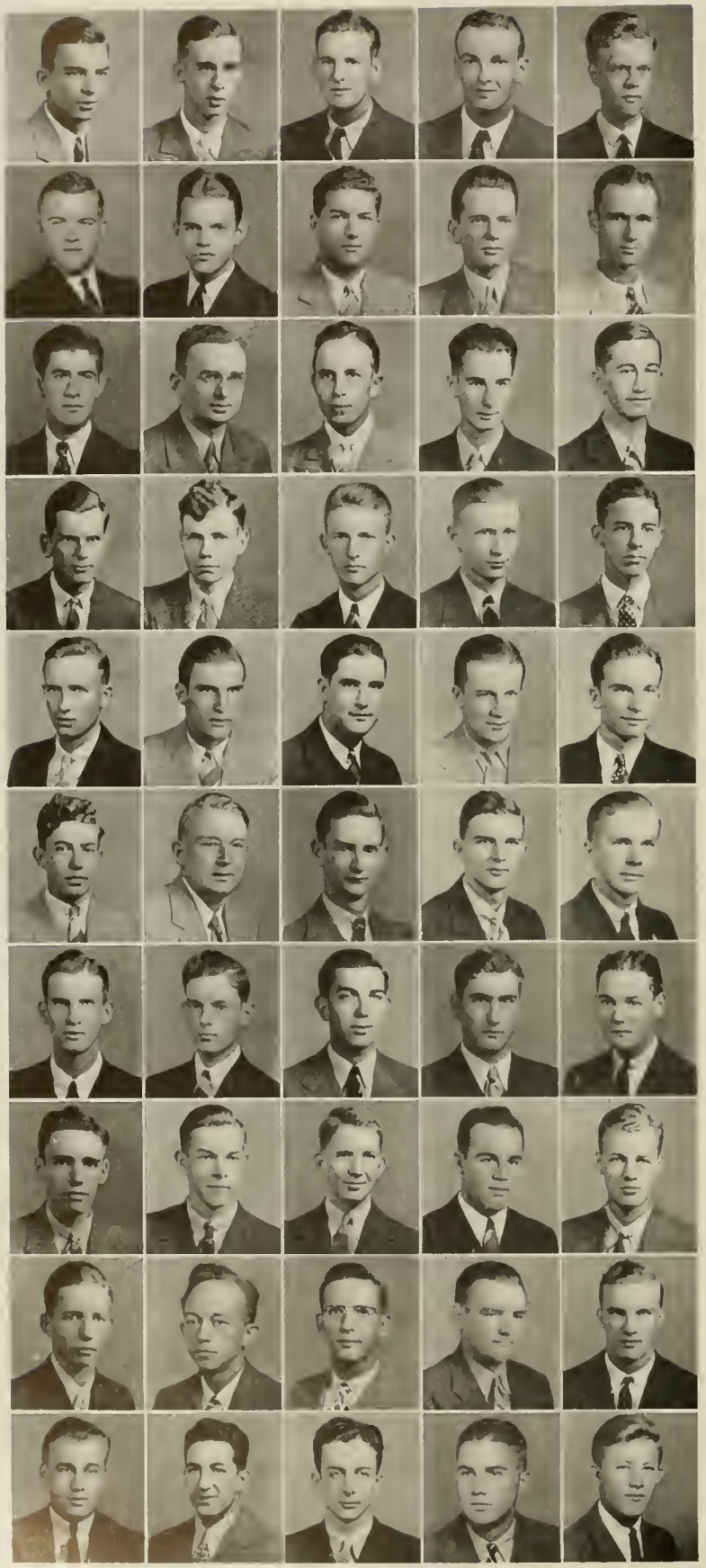

S. A. Pierce
A. R. Pittman
R. J. Pleasants
J. H. Plonk
L. W. Poovey

R. E. Porter
R. S. Porter
R. M. Pound
A. W. Powell
E. T. Powell

G. H. Pratt
G. C. Prim
C. H. Prout
A. A. Pruitt
J. A. Pruden, Jr.

H. L. Puckett
T. H. Purcell, Jr.
J. B. Queen
W. A. Quickel
F. D. Quinn, Jr.

M. V. Rains
T. E. Ralph
C. L. Ramsey
H. J. Raphael
V. G. Ray

J. R. Reaves
J. N. Rennie
V. H. Reynolds
R. H. Rhyne
R. G. Riddick

R. S. Richardson
R. Riley
W. G. Rippy
W. D. Robbins
A. M. Roberson

S. D. Roberts
W. J. Roberts
G. B. Rollins
B. R. Foot
J. T. Rose, Jr.

J. C. Ross
C. S. Ruark
J. A. Rudisill, Jr.
R. E. Sadler
G. R. Sandridge

F. A. Santopolo
T. J. Sarandria
R. K. Schaefer
E. S. Schlosser
F. H. Schmidt

B. C. Scott
H. Scott
V. B. Scott
R. S. Sealey
G. R. Sedberry

N. W. Seegars
W. E. Seitz
W. G. Seyter
W. P. Shel
R. B. Shimer

K. A. Shinn, Jr.
J. B. Sibert
A. D. Sides
F. C. Smith
J. C. Smith

J. E. Smith
W. Smith
P. G. Spainhour
L. H. Spargo, Jr.
H. M. Speas

M. Spell, Jr.
B. F. Spencer
B. F. Spencer
M. C. Spoon
W. C. Steiner

R. B. Stevens
M. L. Stilwell
E. M. Story
P. E. Stout
G. V. Strayhorne

L. P. Strickland
A. N. Stuart
J. M. Sturkey
C. S. Sullivan
F. L. Suther, Jr.

J. B. Swett
C. W. Tarlton
C. V. Tart
L. H. Tate
H. G. Taylor

J. M. Terry
O. B. Tew, Jr.
E. R. Tharp
R. F. Thomason
W. B. Thompson

R. L. Thornburg
W. J. Thrailkill
J. Tinga
V. C. Townsend
W. Trescott

PGRDMECK

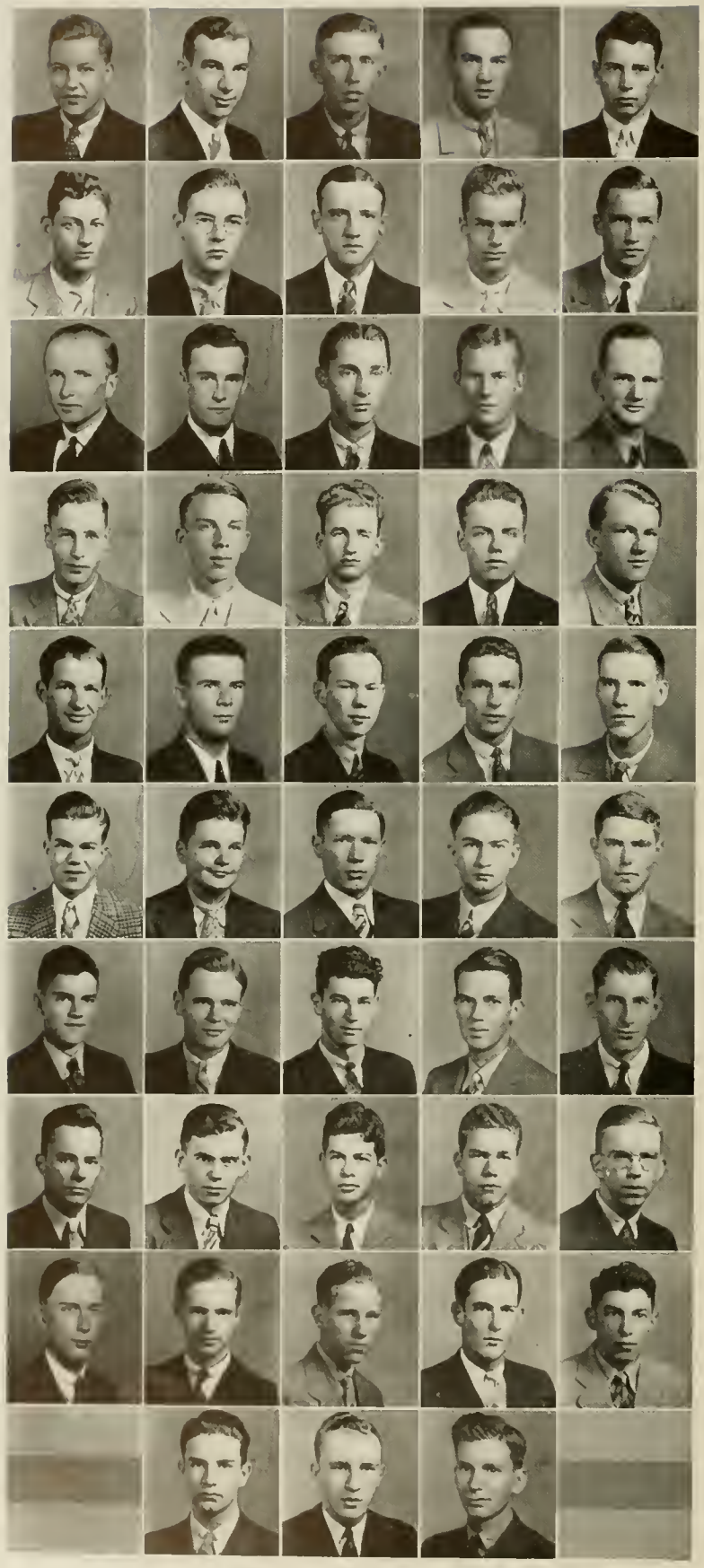

A. C. Truex
J. R. Truitt
H. R. Troxler
C. T. Turlington
J. M. Turner

P. P. Turner
W. L. Turner, Jr.
F. E. Upton
F. K. Vance
B. F. Vaughn

R. C. Vause
F. J. Veach
H. M. Wagoner
J. H. Walker
C. B. Ward

R. D. Warlick
B. W. Warren, Jr.
P. E. Watkins
J. A. Webster
A. E. Wenige

G. J. Wheeler
L. W. Whitker
F. B. White
H. J. White
J. D. White

J. E. White
J. M. White
S. Whitley
C. A. Wilder
J. J. Wilfong

G. W. Williams
F. D. Williams
L. C. Williams, Jr.
W. S. Williams
G. W. Wilson, Jr.

H. N. Wilson
R. W. Wilson
A. E. Witten
J. B. Womble, Jr.
K. L. Wommack

E. F. Wooten
F. L. Wooten, Jr.
G. H. Wright
J. Wyatt
W. A. Yancey

L. P. Zachary, Jr.
A. Zande
R. F. Zehner

BOOK THREE

ACTIVITIES

Phi Psi entertains... Between the halves... Scabbard and Blade members ...Upsilon Sigma Alpha Banquet... "Private" Ted Johnson...Military Ball intermission...Golden Chain tapping ...The new and old members after the tapping...A couple of "lint heads" perform...Alpha Zeta antics ...Where's your modesty, Jeep?... On the way to a meeting..."Prexy" Bailey goes Golden Chain...Why men leave home...The life of the party... Scabbard and Blade neophytes... During Alpha Zeta initiation week... Johnson leads the community sing.

HERE AND THERE WITH ORGANIZATIONS

RED COAT BAND

OFFICERS

C. H. Storey, Jr. . . . . *President*
T. F. Parks . . . . *Vice-President*
J. R. McClurd . . . . *Secretary and Treasurer*
G. C. Robinson . . . . . *Librarian*

DRUM MAJORS

W. B. Warren — W. A. Thomason — Louise Williams

MEMBERS

J. W. Andrews
R. M. Avery
R. T. Bradley
W. M Campbell
A. B. Capps
W. E. Cline
A. B. Conrad
W. C. Correll
L. Crane
C. R. Craver
W. A. Crombie
Wm. Deboy
W. A. Dickinson
G. T. Dixon
L. M Epps
G. R. Foster
A. Francisco
W. E. Gibbons
M. A. Gill
J. F. Gilmore
G. H. Glass
B. T. Griffith
A. D. Harmon
J. R. Holshouser
J. R. Hood
M. H. Hoyle
R. L. Huffman
W. T. Hunt
L. J. Ingram
J. M. Kanes
S. Kaufman
C. B. Lahser
H. B. Lefler
P. Lehman
B. E. Lewis
R. A. Loos
C. S. Manooch
J. M. Mauney
W. N. Hay
R. J. McCollum
J. R. McClurd
A. E. Miller
J. L. Morgan
J. W. Nance
W. M. Neale
W. F. Oetgen
B. L. Overby
L. Perks
D. M. Peeler
J. C. Plaster
R. E. Porter
E. W. Price
H. J. Raphael
C. A. Reid
W. M. Roberson
G. C. Boginson
A. D. Sides
R. C. Stuckey
J. M. Sturkey
C. S. Sullivan
R. L. Tatum
R. A. Taylor
E. R. Todd
S. C. Tuttleman
W. G. Tyson
F. K. Vance
W. E. Viverette
F. B. White
J. E. White
R. N. White
S. R. Williams
D. A. Womble
H. C. Woodall
B. F. Yates

MILITARY

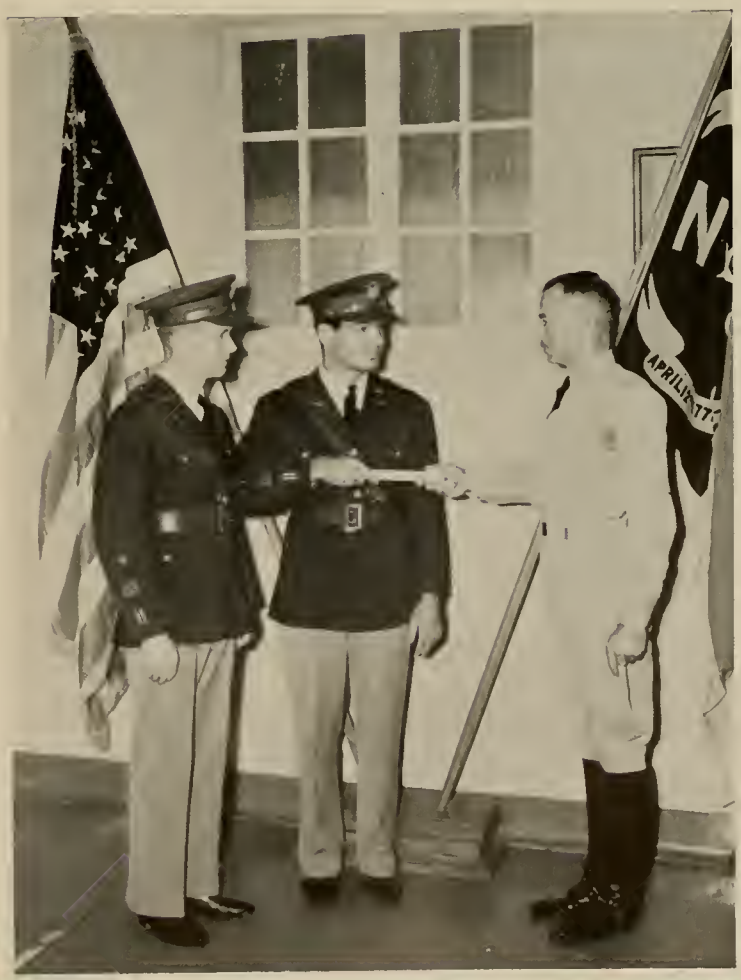

COL. C. S. CAFFERY

MILITARY

The Reserve Officers Training Corps is one of the major divisions of the college, and one of the most active collegiate organizations. The North Carolina State College unit is the largest regiment in the Fourth Corps Area, and is rated as one of the finest in the country. State College is justly proud of this fine organization.

Instruction in Military is divided into two main divisions. The first two years, known as the basic course, is devoted to the funda-

★

MAJOR K. G. ALTHAUS

MAJOR R. E. JONES

MAJOR A. E. BURNAP

MAJOR T. D. CHASE

mentals that are necessary for those who are selected for advanced work. The benefits received from the basic course are not limited alone to those who continue their training, because the course is arranged so as to instill within the minds of all students the fundamental principles, duties, and responsibilities of American citizenship.

The R. O. T. C. unit is under the direction of five commissioned Army officers. The officers act as drill supervisors, instructors, and executives who handle the supplies, training program, and social activities of the unit.

COLONEL W. M. BAILEY

W. L. FANNING
Lt. Colonel

W. A. WORRELL
Lt. Colonel

R. L. WICKER
Major

W. V. MATHENEY
Major

J. T. FRYE
Major

B. G. ANDREWS
Major

J. W. HILTON
Reg. Sgt. Major

AGROMECK

FIRST BATTALION STAFF

B. F. Harris
Lt. Colonel

C. L. Moseley
Major

W. C. Alford
Captain

L. F. Williams
Sgt. Major

COMPANY OFFICERS

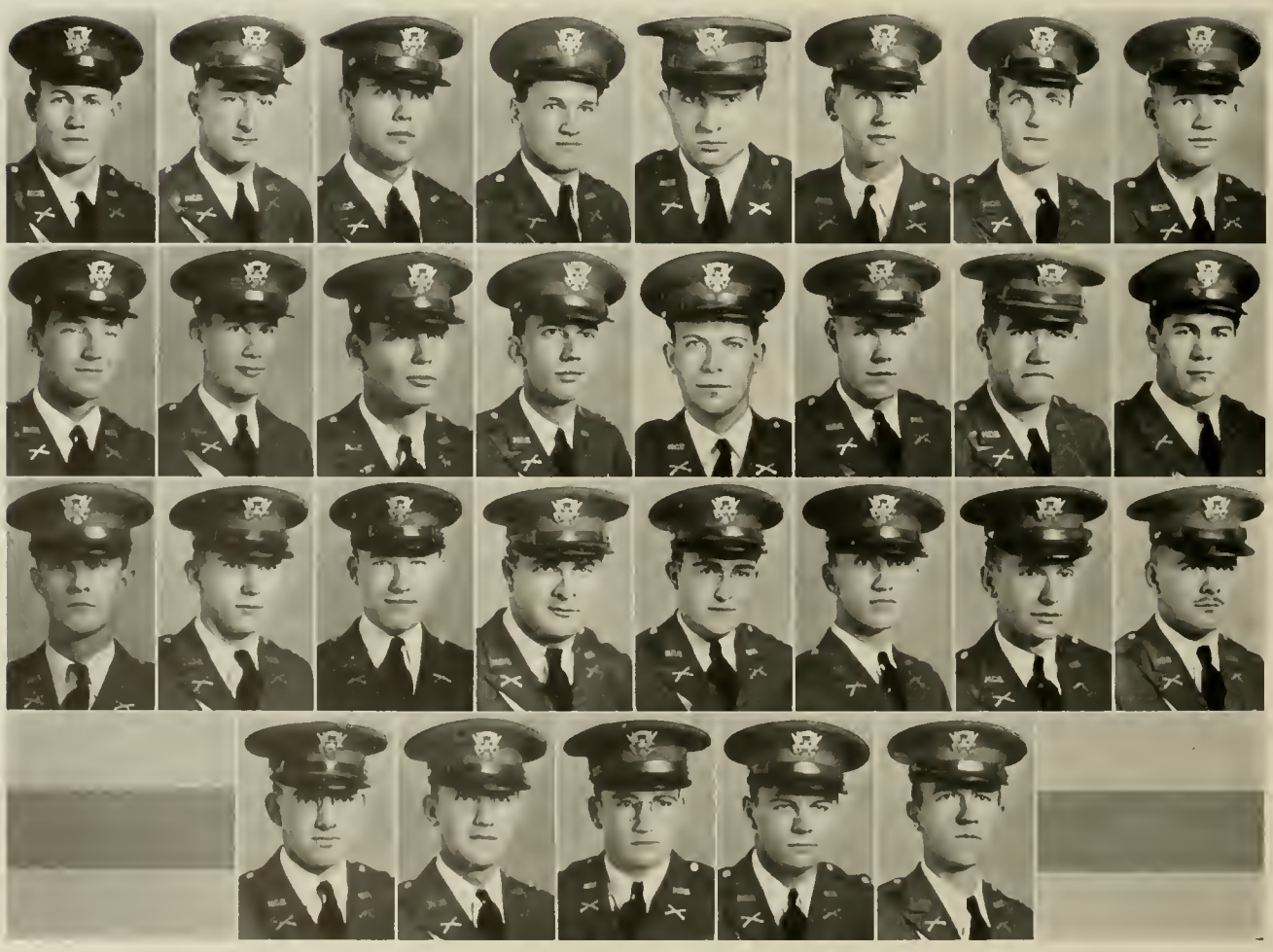

Bloodgood, Baucom, Stroud, Thornton, Yeager, Wood, Davis, Randolph, James, Jones, Bullock, Newbold, Stoffregen, Strupler, Johnson, Smith, Arizpe, Milholland, Lancaster, Hudspeth, Baker, Elliott, Nichols, Murray, Ellis, Page, Fletcher, Coon, McLaughlin

FIRST BATTALION

AGROMECK

SECOND BATTALION STAFF

C. S. Jones
Lt. Colonel

J. P. Sawyer
Major

L. L. Copley
Captain

J. A. Mitchner
Sgt. Major

COMPANY OFFICERS

Carraway
Boswell
Boseman

Arnott
Shaw
Lyon

Towers
Spencer
Raymond
Stallings

Armstrong
Powers
Hayworth
Wicker

Hendren
Dees
Frink

Irby
Land
Shumaker

SECOND BATTALION

COMPANY "E"

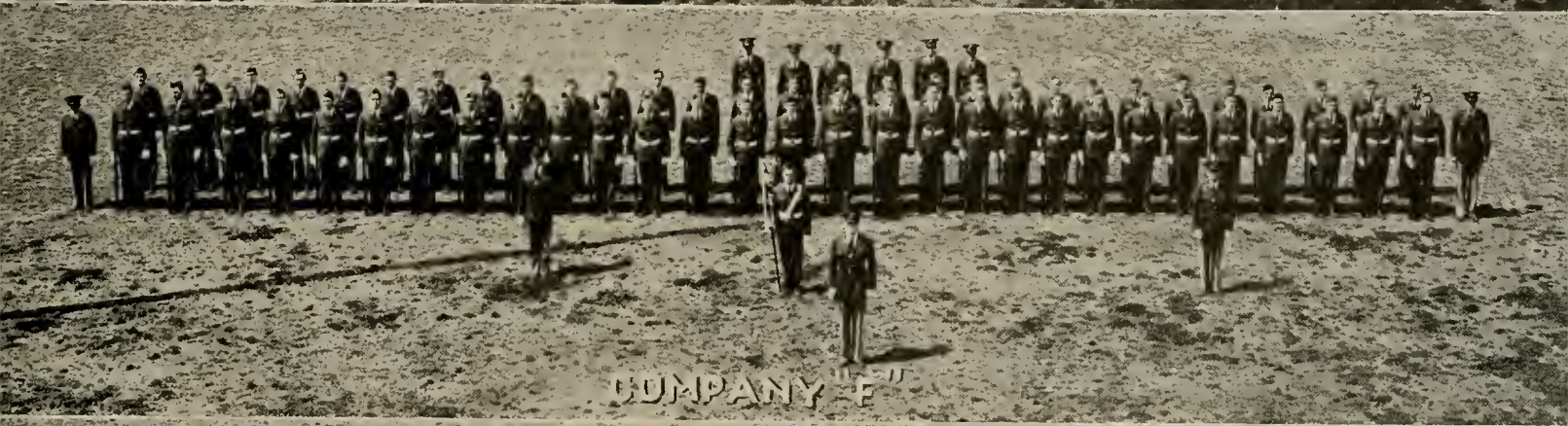

COMPANY "F"

COMPANY "G"

COMPANY "H"

AGROMECK

THIRD BATTALION STAFF

C. S. SMART
Lt. Colonel

J. R. BURCHAM
Major

B. S. TUCKER
Captain

H. F. RANDOLPH
Sgt. Major

COMPANY OFFICERS

WILSON
IRVING
FLEMING

CARTER
BROOKS
BAILEY
POTTER

HENLEY
JOHNSON
STUART
FOSTER

LOVELACE
MCCLURE
GARRARD
THOMPSON

BROWN
BELL
KIRKLAND
HOBBS

WHEATLEY
WEBB
BARTLETT

THIRD BATTALION

COMPANY "I"

COMPANY "K"

COMPANY "L"

COMPANY "M"

AGROMECK

THE MILITARY BAND

T.F. PARKS R.L. HUFFMAN B.R. RUDISILL

R.S. LAKE R.A. LOOS J.F. GILMORE

DRUM AND BUGLE CORPS

J.H. BOWEN G.V. HANNA S.C. HOLMES

D.P. HUGHES C.R. RUSSESS K.M. MASON

THE RIFLE TEAM

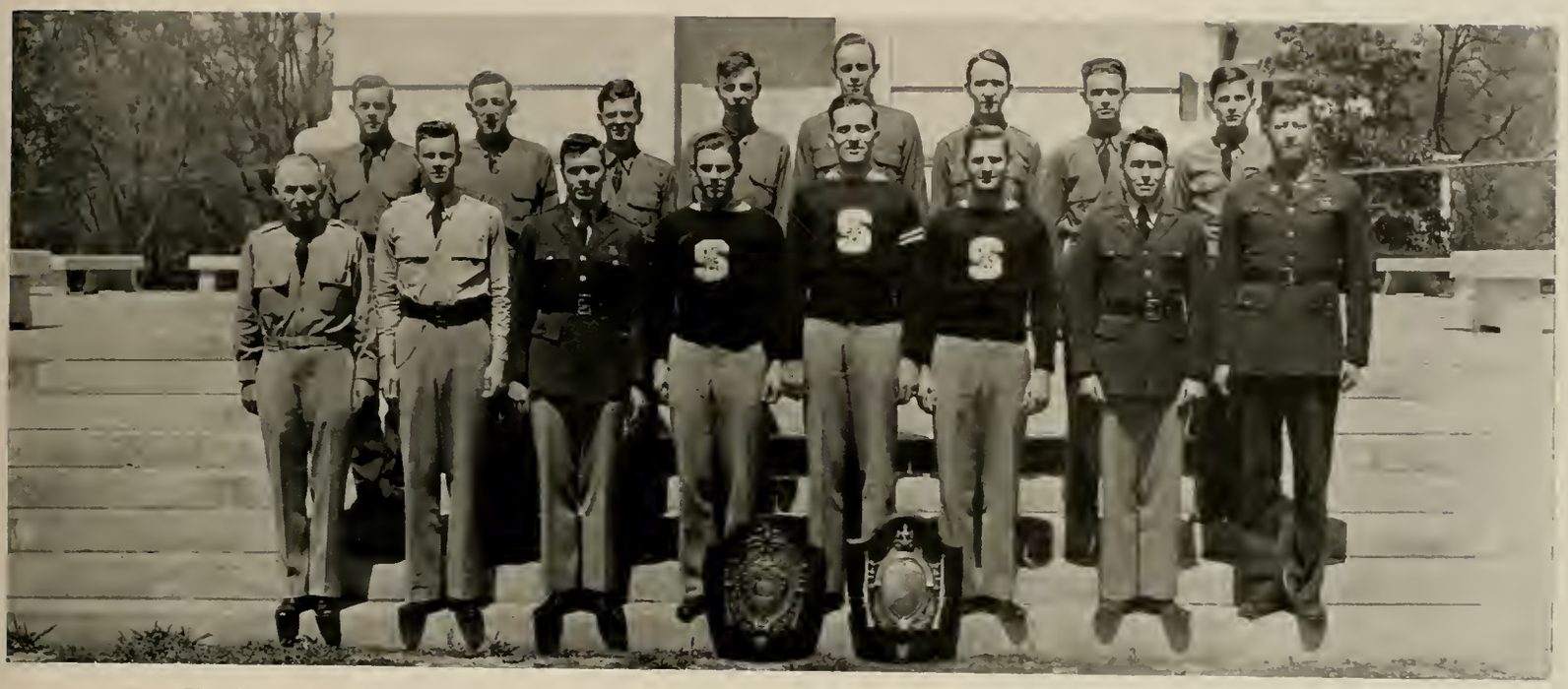

First Row: MAJ. R. E. JONES (Coach), WETMORE, BRAKE, HARLEY, HAYWORTH, SHALLINGTON, LEE, SGT. KNIGHT (Assistant Coach): *Back Row:* ROBERTS, SHEETZ, WHITSON, DODGE, HAYNES, LUKE, E. T. SMITH, OWENS.

SNAPSHOTS

AGRUMECH

E. A. Dees
Captain

SCABBARD AND BLADE

Scabbard and Blade is a national honorary military society. It was founded in the spring of 1905 by five cadet officers of the First Regiment, University of Wisconsin Corps of Cadets. At the present time there are 78 active companies having a total enlistment of over 22,000. The purpose of Scabbard and Blade is to raise the standard of military training in American colleges and universities; to unite in closer relationship their military departments; and to promote intimacy and good fellowship among the cadet officers.

Jones, Worrell, Wheatley, Smith, Smart, Dees, Wicker, Irving, Murray, Bailey, Fleming, Hughes, Fanning, Parks, Harris, Hanna, Mathney, Burcham, Milholland, Frink

PUBLICATIONS

PUBLICATIONS BOARD

MR. JETER
Chairman

DEAN LEFORT

PROF. MARSHALL

MR. MAYER

MR. KNIGHT

The Publications Board is composed of certain members of the Administration and all Editors and Business Managers of the major publications on the campus. They have complete control over the publications, and it is their job to see that these publications are run in a smooth and orderly manner. The Board is constantly searching and trying to give North Carolina State College the best publications that are available.

THE 1938

Worrell
Holmes
Sailer

Brown
Britt
Marsh

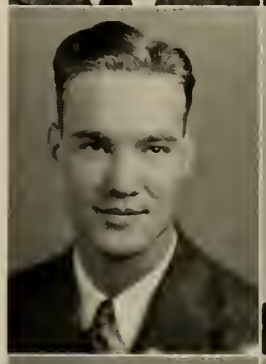
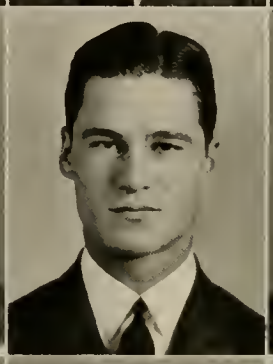

Dobson
Handy
Haynes

Rogers
Dale
Smith

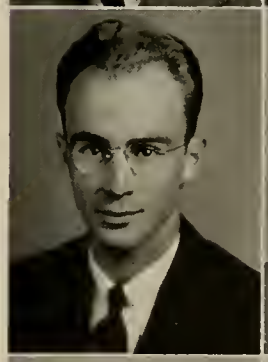
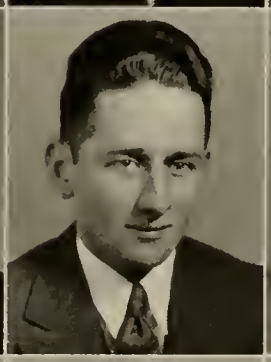

Burcham
Bailey
Mitchiner

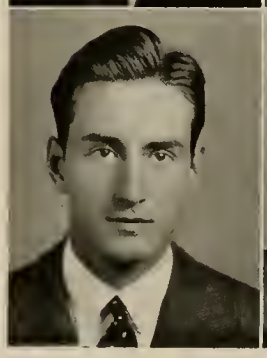

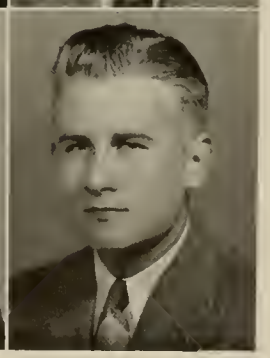

THE 1939

J. A. WORRELL
Editor-in-Chief

We have been told that when a job on which one has worked conscientiously has been finished, and that when those who have done the job approve of it, others will like it also. With this thought in mind we give you the work of a capable, devoted, and industrious staff. We have not planned anything sensational. We feel that if we have been accurate and effective in our presentation, we have accomplished our purpose.

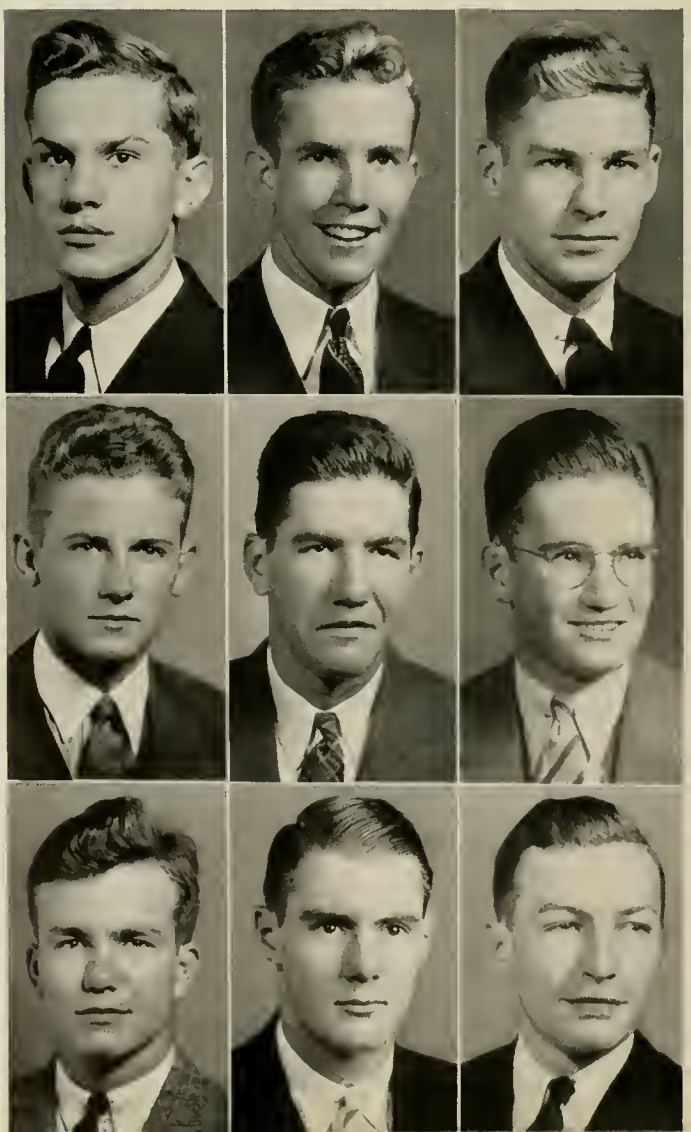

J. Y. PHARR, JR.	*Associate Editor*
L. E. WOOTEN, JR.	*Associate Editor*
E. W. PRICE, JR.	*Managing Editor*
D. B. BETTS . . .	*Managing Editor*
J. L. MURRAY	*Sports Editor*
J. L. MILHOLLAND	*Photographer*
C. H. WHEATLEY	*Copy Editor*
E. C. CLARK	*Office Manager*
P. D. KALEY	*Copy Editor*

AGROMECK

As we are graduated from North Carolina State College, so will this AGROMECK probably take its place among the many school-day treasures of this Senior Class. And as we hope ourselves to be judged worthy of the long line of graduates before us, so we hope that this, our book, will take its place as a worthy expression of that tradition we know so well.

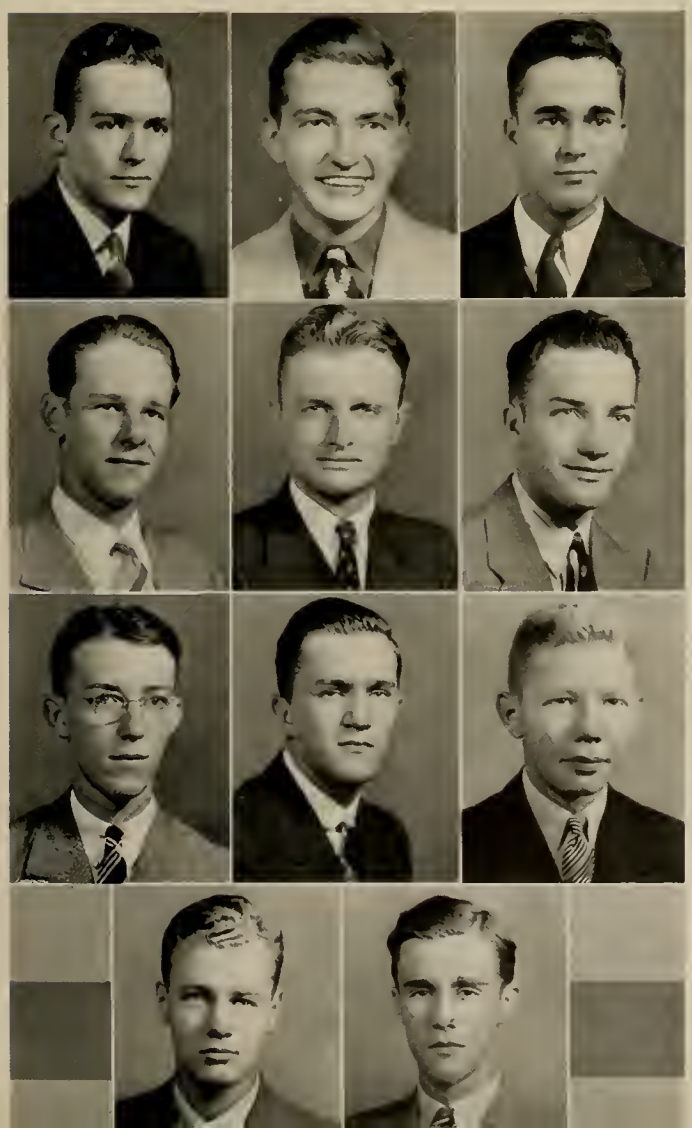

S. C. HOLMES
Business Manager

L. E. MILKS	*Asst. Business Manager*
L. R. PARSONS	*Asst. Business Manager*
J. M. BURNHAM	*Asst. Business Manager*
D. C. HUGHES	*National Advertising*
T. N. STAINBACK	*Office Manager*
F. M. CLEMENTS	*Local Advertising*
J. D. BOGER	*Local Advertising*
W. R. GARNETT	*Local Advertising*
R. B. SHIMER	*Local Advertising*
J. T. ROSE	*Local Advertising*
W. E. LELOUDIS	*Local Advertising*

THE TECHNICIAN

★

STEPHEN SAILER
Editor

EDITORIAL STAFF

E. P. DAVIDSON	*Managing Editor*
P. P. GREGG	*Features*
H. B. ROWE	*News Editor*
ART RAYMOND	*Sports Editor*
ARNOLD KROCHMAL	*Asst. Sports Editor*
DICK MCPHAIL	*Feature Editor*
JOE MICHAEL	*Columnist*
B. C. HALSTED	*Reporter*
SAM POPE	*Reporter*
BILL GIBBONS	*Reporter*
MAXILLA EVERETT	*Reporter*
R. E. FRICKEY	*Reporter*
LOUIS FLETCHER	*Reporter*

BUSINESS STAFF

BILL ALDRIDGE	*Asst. Business Manager*
J. R. BURCHAM	*Nat'l. Advertising Mgr.*
R. L. HUFFMAN	*Circulation Manager*
TOM PARKS	*Local Advertising*
ALDINE THOMASON	*Local Advertising*

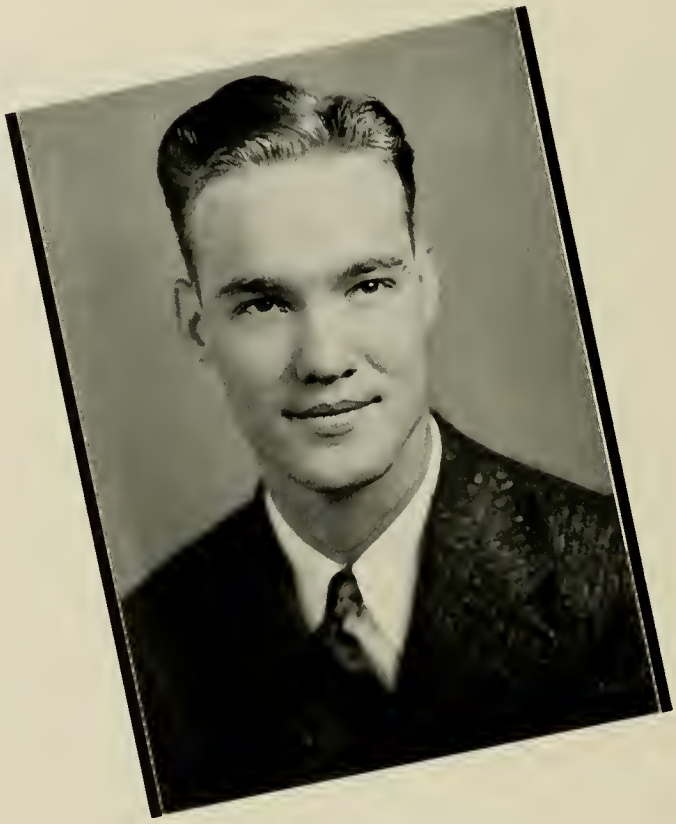

L. MORTON BROWN
Business Manager

1938-1939

★

E. P. Davidson

P. P. Gregg

H. B. Rowe

Art Raymond

Arnold Krochmal

Dick McPhail

Joe Michael

B. C. Halsted

Sam Pope

Bill Gibbons

R. E. Frickey

Louis Fletcher

Bill Aldridge

J. R. Burcham

R. L. Huffman

Tom Parks

Aldine Thomason

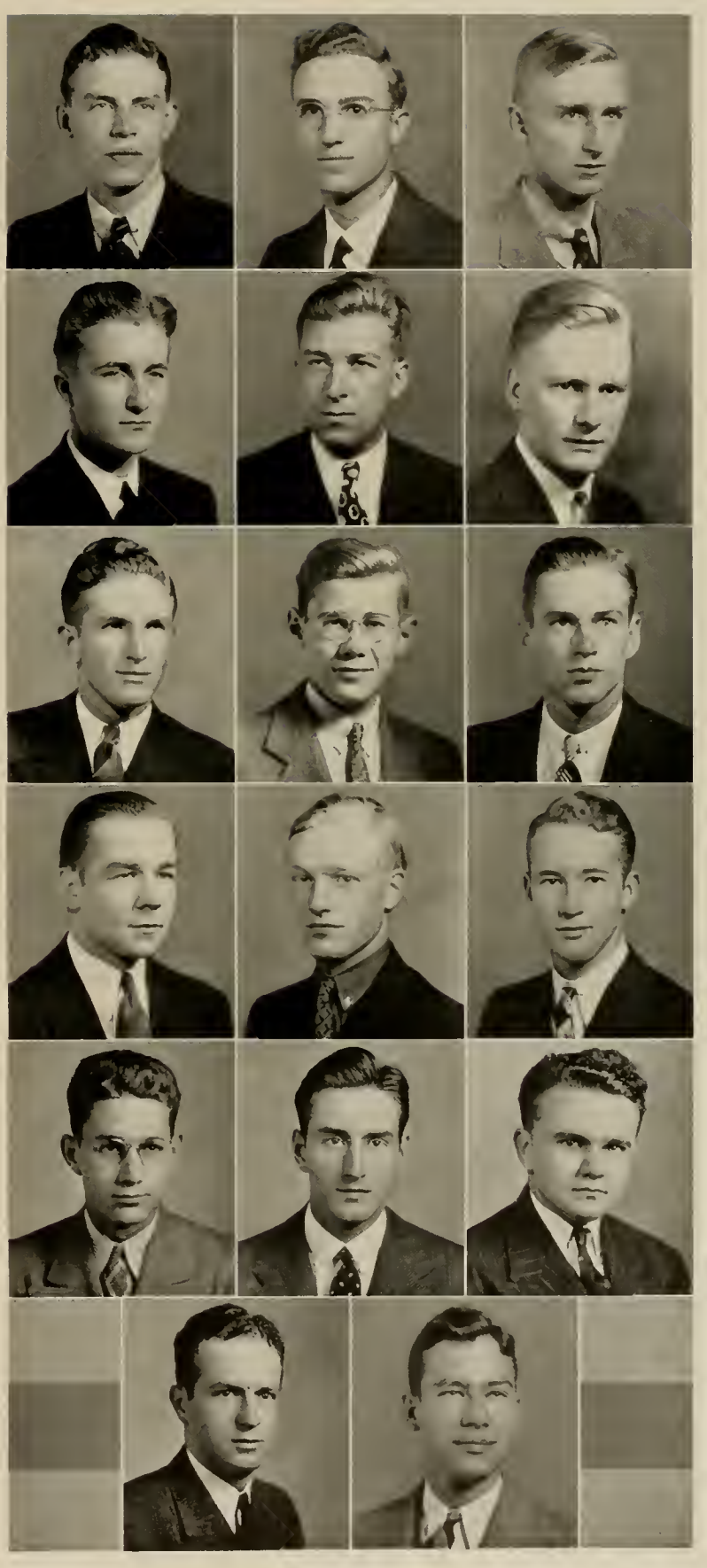

AGROMECH

SOUTHERN ENGINEER

J. C. HAYNES
Editor

S. D. ROGERS
Business Manager

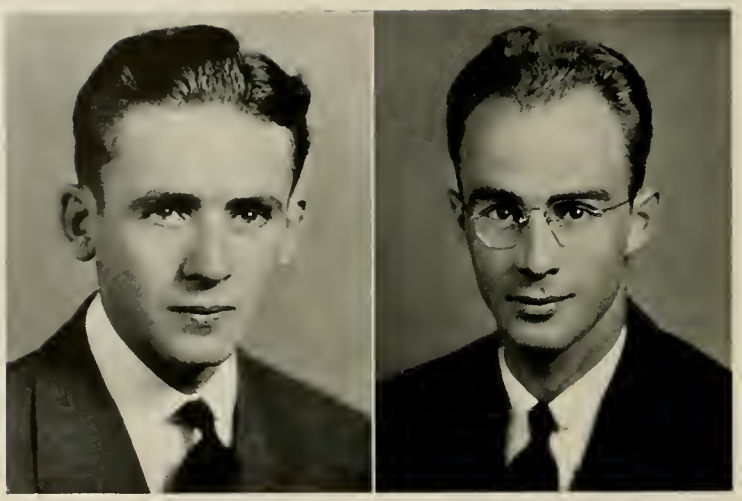

WILLIAMS HUBERMAN CLINE HAYWORTH DALTON JACKSON TAYLOR BELL

EDITORIAL STAFF

T. D. WILLIAMS	*Managing Editor*
W. W. BULLA	*Features Editor*
H. R. CRAWFORD	*Copy Editor*
H. B. HUBERMAN	*Assistant Editor*
M. S. HAYWORTH	*Assistant Editor*
H. M. TAYLOR	*Associate Editor*

BUSINESS STAFF

M. M. DALTON	*Asst. Bus. Manager*
G. J. BELL	*Circulation Manager*
N. E. CLINE	*Asst. Cir. Manager*
T. F. JACKSON	*Publicity Manager*
T. H. BLOUNT	*Advertising Manager*
B. A. HILDEBRAND	*Sales Manager*

THE 1939

THE AGRICULTURIST

SAM H. DOBSON
Editor

RUSSELL P. HANDY
Business Manager

EDITORIAL STAFF

S. N. MANN	*Managing Editor*
P. S. THOMPSON	*Associate Editor*
R. C. LARKIN	*Assistant Editor*
J. C. PIERCE	*Assistant Editor*
LLOYD LANGDON	*Reporter*
KENNETH MURCHISON	*News Reporter*

BUSINESS STAFF

ROBERT HURST	*Asso. Bus. Manager*
P. J. GIBSON	*Asst. Business Manager*
B. G. ANDREWS	*Advertising Manager*
J. A. MITCHINER	*Alumni Circulation*
R. L. BURRAGE	*Typist*

For fourteen years *The Agriculturist* has been the written voice of the students of the Agricultural School. This publication appears monthly during the school year with the purposes, as set forth by the students, of maintaining closer relations between the faculty and the students, keeping the alumni and the extension department members posted as to the work of the Agricultural School and promoting a closer contact with the citizens of the state.

The Agriculturist affords the students of the School of Agriculture an opportunity to express their opinions on subjects of interest to the farmers and extension workers throughout the state. This magazine also gives those students who are interested in writing on agricultural subjects the opportunity to put their desires into practice and to edit and publish an agricultural magazine.

This publication has proven to be a splendid channel for publicizing the college and the Agricultural School.

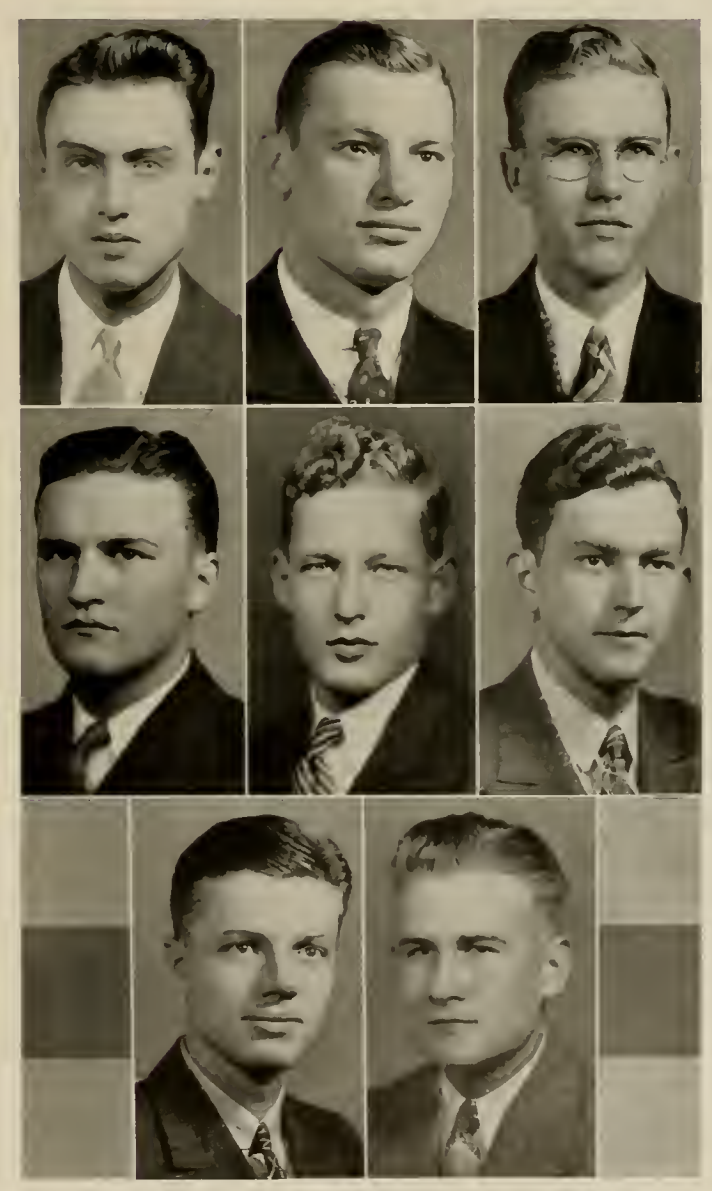

MANN PIERCE THOMPSON HURST LARKIN GIBSON ANDREWS MITCHINER

AGROMECK

THE WATAUGAN

E. M. Britt
Editor

G. W. Marsh
Business Manager

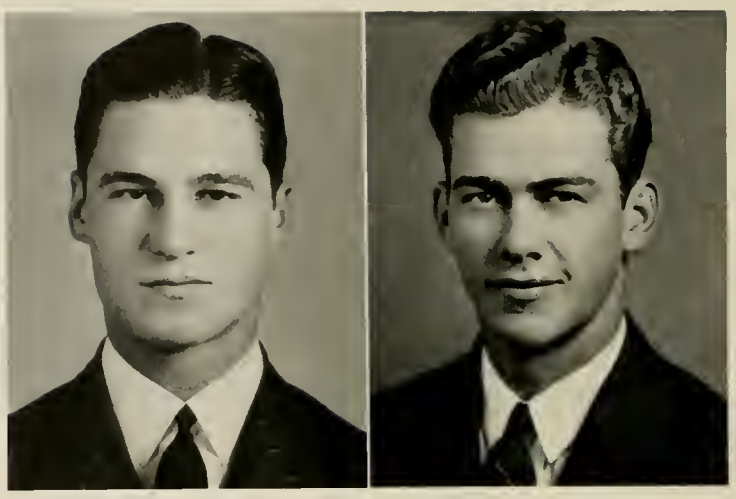

Miller
Laws

Parnell

Bowers
Lane

Ward

Everett
Cline

EDITORIAL STAFF

E. S. Bowers . . . . . *Art Editor*
J. C. Miller . . . . . *Managing Editor*
Dick Everett . . . . *Exchange Editor*
J. S. Laws . . . . . *Reporter*

BUSINESS STAFF

Z. B. Lane, Jr. *Asst. Business Manager*
E. F. Parnell . . . *Circulation Manager*
W. T. Cline . . . . . *Typist*
W. J. Ward . . . . *Advertising Manager*

As another year draws swiftly to a close, we look back and see that the *Wataugan* has enjoyed its thirteenth year of success. To the editorial staff —our congratulations for getting so many issues past the administrative authorities without being called to account. To the business staff—you have done a fine job making the *Wataugan* a financial success. Trying to give each student on the campus exactly what he wants is a real problem; you have come as near satisfying everyone as you possibly could have.

To those of you who do not read the *Wataugan* we might say that it is an entirely humorous magazine published at irregular intervals six times each year.

ORGANIZATIONS

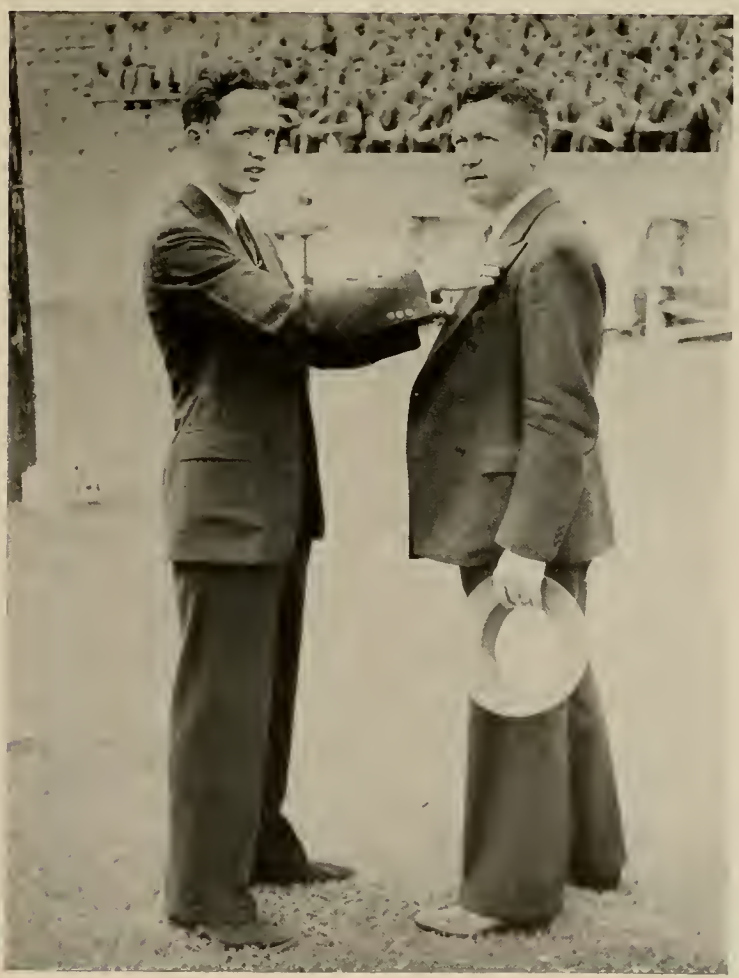

THE STUDENT GOVERNMENT

WILLIAM MAC. BAILEY
President

WALTER L. FANNING
Vice-President

HENRY D. MEANS
Secretary

ERNEST E. DURHAM
Treasurer

It is the purpose of the Student Government to handle all matters of student conduct, honor, and general student interest; and to promote in campus life self-control, personal responsibility, and loyalty to the college and to the student body. Every duly registered student of North Carolina State College automatically becomes a member of the Student Government and is subject to the jurisdiction of its legislative branches. Each undergraduate at the time of his enrollment must sign a pledge accepting his part in the Student Government and pledging his support to the cause.

The article of the Student Government had its origin at this college in 1921. Since that time there have been revisions made in order that changing conditions and needs might be adequately coped with, but the principles of student participation have remained unchanged. The Student Government is valuable to the students in that it develops a sense of responsibility in the student and trains him along lines which are conducive to good citizenship.

THE COUNCIL

THORNTON WHITMIRE

LOOS MANN

HAMILTON KALEY

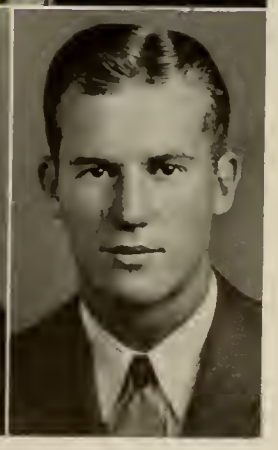

LEWIS BARNES WALKER

AGROMECK

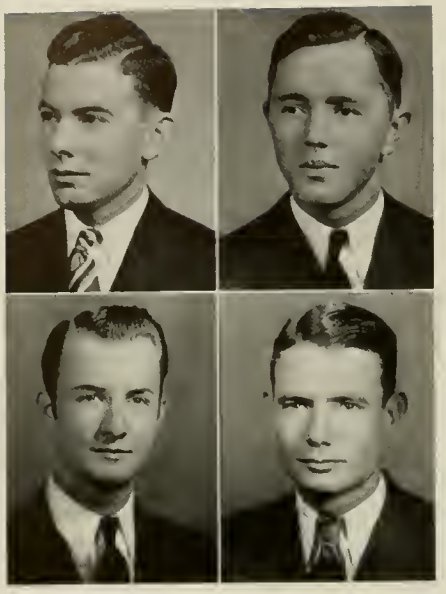

McSwain
Price

Lathan
Marsh

YOUNG MEN'S CHRISTIAN ASSOCIATION

OFFICERS

H. R. McSwain	*President*
W. F. Lathan	*Vice-President*
Jack Price	*Secretary*
R. S. Marsh	*Treasurer*

EXECUTIVE COMMITTEE

Kenneth Murchison — Robert Coleman, Jr.
O. J. Howell — A. M. Smith
W. G. Greenlee — N. B. Watts
Mr. E. S. King

The Young Men's Christian Association on the State College campus is a fellowship whose primary purpose is to win boys and men to Jesus Christ, to associate them in Christian living, and to help them to discover and to accept the full meaning of Christian discipleship for their own lives and for society.

Like all living fellowships, our Association has been responsive to changing situations and to new factors in its environment. This development appears in range of fellowship, in extension of program, in liberty of thought and practice, in church and community relations, and in world-wide brotherhood.

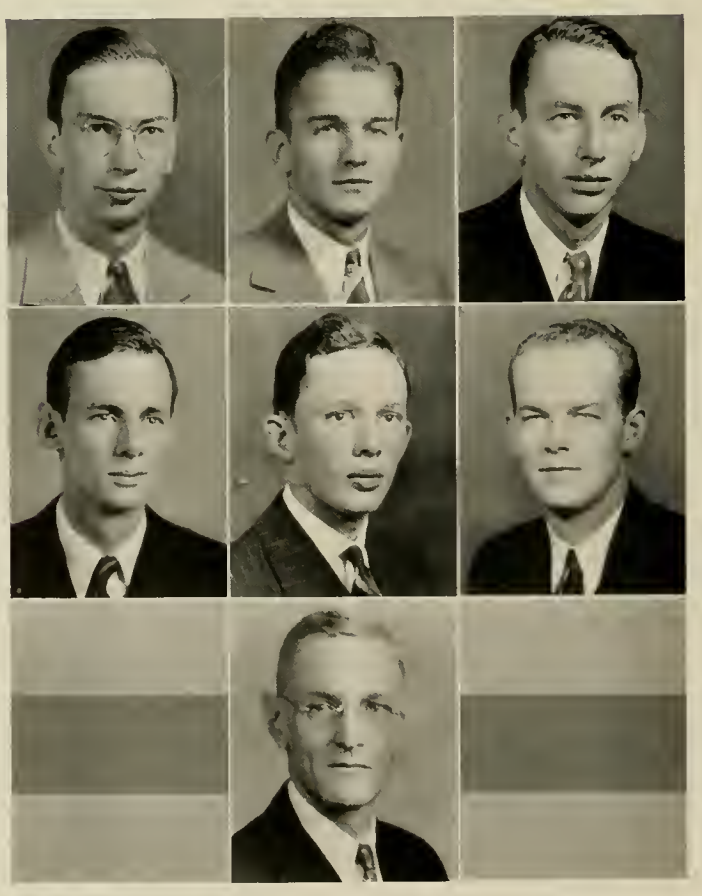

Murchison
Coleman

Howell
Smith
King

Greenlee
Watts

THE 1939

SOPHOMORE COUNCIL
FRESHMAN FRIENDSHIP COUNCIL

AGROMECK

PINE BURR SOCIETY

R. L. HUFFMAN
President

OFFICERS

R. L. HUFFMAN	*President*
R. A. LOOS	*Vice-President*
J. C. PIERCE, JR.	*Secretary*
J. P. SAWYER	*Treasurer*
W. A. SCHOLES	*Historian*

FACULTY MEMBERS

W. H. BROWNE, JR.	F. E. FOSTER	L. L. VAUGHAN
E. L. CLOYD	C. B. SHULENBERGER	C. B. WILLIAMS
C. L. MANN	W. N. HICKS	A. F. GREAVES-WALKER
I. O. SCHAUB	L. M. KEEVER	A. M. FOUNTAIN

HONORARY MEMBERS

COL. J. W. HARRELSON	JOHN W. THOMPSON	JUDGE W. P. STACY
	DR. E. C. BROOKS	

The Pine Burr Society is the local scholarship organization peculiar to North Carolina State College. It was founded in 1922 and has for its purposes the encouragement of high standards of scholarship, the development of leadership in all worth-while organizations on the campus, and the preservation of the history of the college.

Requirements for membership are high and include that the student must have been pursuing a regular course leading to a degree, that he has been in attendance for two and one-half years, that he has an average of above 85, that he has not failed a course and that he is active, loyal, and prominent in some extra-curricular activity.

THE 1939

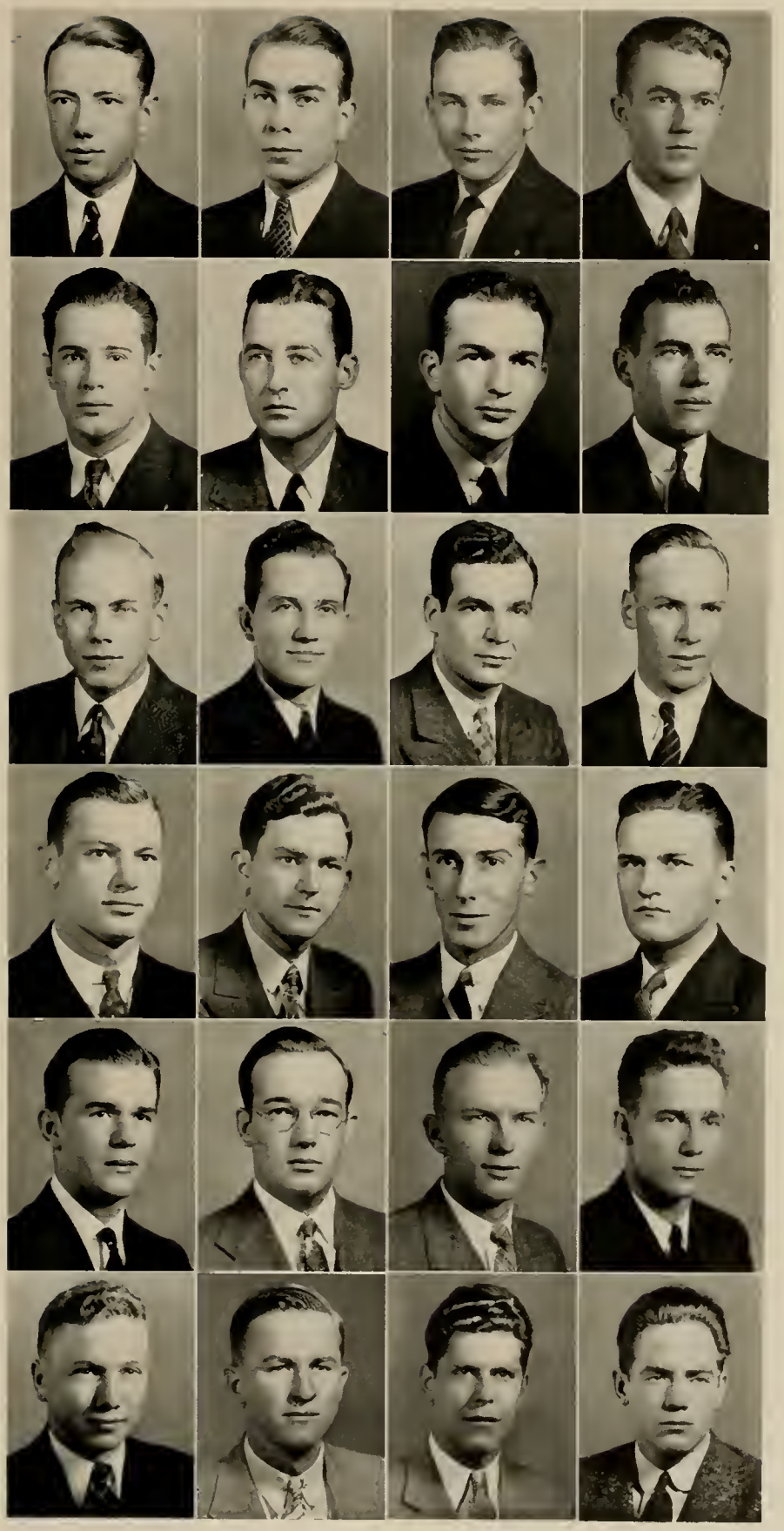

R. A. Loos
F. O. Truslow
J. P. Sawyer
W. A. Scholes

L. C. Brooks
J. A. Worrell
E. J. Angelo
V. F. Kasey

S. C. Holmes
M. S. Hayworth
W. M. Bailey
F. T. Abbott

P. S. Thompson
P. J. Gibson
S. H. Dobson
J. C. Pierce

G. V. Hanna
C. H. Storey
R. B. Wood
J. W. Foster

C. A. Hunter
R. L. Cain
T. M. Kolarik
M. M. Dalton

AGROMECH

ALPHA ZETA

L. E. THORNTON
Chancellor

OFFICERS

L. E. THORNTON	*Chancellor*
J. T. FRYE	*Censor*
R. C. LARKIN	*Chronicler*
P. J. GIBSON	*Treasurer*
R. W. BRAKE	*Scribe*

MEMBERS

W. M. BAILEY
W. L. BEASLEY
R. L. CAIN
S. H. DOBSON
E. E. DURHAM
CLARENCE EARLY
P. S. THOMPSON
R. L. EDWARDS
W. L. FRANKLIN
W. A. HASH
R. P. HANDY
LOCKE HOLLAND
C. A. HUNTER
S. N. MANN
J. F. WEBB
R. C. LACKEY
J. D. PATTON
J. C. PIERCE, JR.
D. H. PURIFOY
R. W. SLOCUM
M. E. STARNES
J. D. THOMPSON

FACULTY ADVISORY COMMITTEE

R. H. RUFFNER
A. D. STUART
J. G. WEAVER

The North Carolina chapter of Alpha Zeta, national honorary agriculture fraternity, was established in 1904. Alpha Zeta's first chapter was founded at Ohio State University in 1897. The members are chosen from the upperclassmen of the School of Agriculture who have a scholastic ranking in the upper two-fifths of their classes. The limitation for membership also requires that only those students who possess outstanding qualities of character and leadership be admitted. The chapter is always striving for the advancement and betterment of the Agricultural School and all agricultural endeavors.

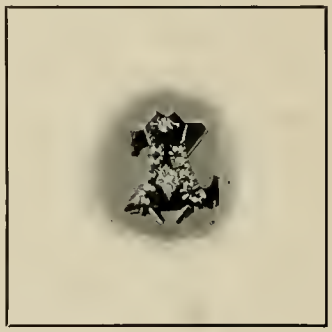

THE 1939

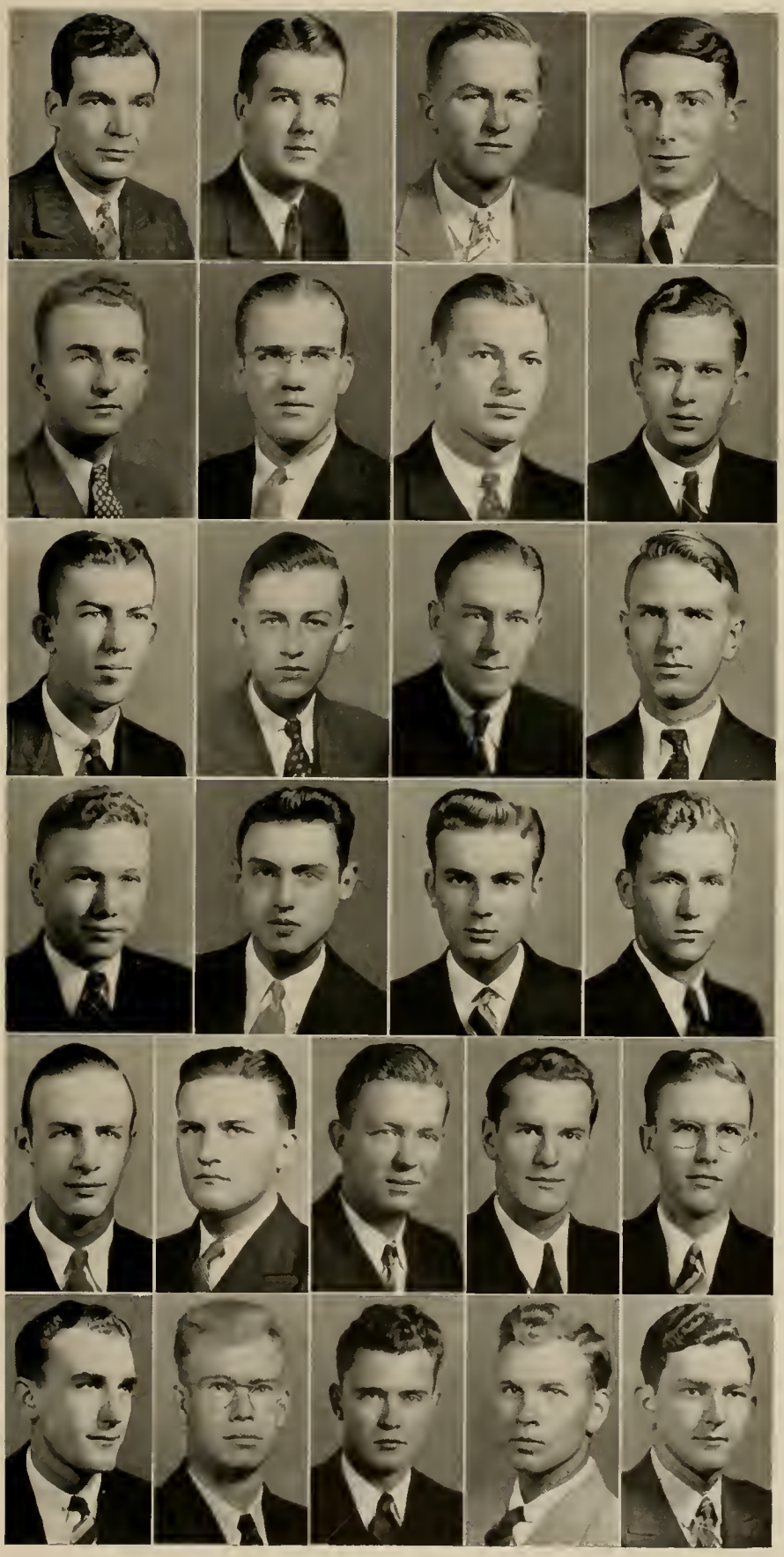

W. M. Bailey
W. L. Beasley
R. L. Cain
S. H. Dobson

E. E. Durham
Clarence Earley
P. S. Thompson
R. L. Edwards

W. L. Franklin
W. A. Hash
R. P. Handy
Locke Holland

C. A. Hunter
S. N. Mann
J. F. Webb
R. C. Lackey

J. D. Patton
J. C. Pierce
D. H. Purifoy
R. W. Slocum
R. C. Larkin

J. T. Frye
M. E. Starnes
J. D. Thompson
R. W. Brake
P. J. Gibson

AGROMECK

TAU BETA PI

E. J. Angelo
President

OFFICERS

E. J. Angelo	*President*
J. C. Haynes	*Vice-President*
S. C. Holmes	*Corresponding Secretary*
R. A. Loos	*Recording Secretary*
Prof. L. L. Vaughan	*Treasurer*

MEMBERS

F. T. Abbott	J. F. Gilmore	W. N. Taylor	H. D. Means
L. C. Brooks	M. S. Hayworth	M. C. Todd	M. W. Nakoneczny
K. V. Chace	T. R. Jones	G. E. Yount	B. S. Pace
David Colvin	A. M. Smith	M. M. Dalton	B. B. Reynolds
J. N. Farlow	E. F. Smith	P. P. Gregg	J. N. Smith
J. W. Foster	C. H. Storey	T. M. Kolarick	H. M. Taylor
			I. M. Vann

FACULTY MEMBERS

B. R. Van Leer	G. G. Fornes	C. R. Bramer	T. S. Johnson
L. L. Vaughan	R. L. Stone	W. H. Browne	D. B. Wicker
E. L. Cloyd	C. E. Feltner	W. N. Hicks	J. E. Lear
E. E. Randolph	H. B. Shaw	A. F. Greaves-Walker	E. G. Hoefer
J. W. Harrelson	H. E. Satterfield	E. W. Winkler	F. C. Johnson
R. R. Brown	G. W. Smith	W. C. Riddick	C. L. Mann

The Tau Beta Pi Association, national honor society, covers the entire engineering field, but none other than the engineering. Tau Beta Pi was founded because brilliant engineers were unable to join honor societies, since education seemingly held a monopoly on the honor society at that time. In 1892 the first chapter was founded at Lehigh University.

Although distinguished scholarship is the primary requisite for admission into Tau Beta Pi, it is not considered the sole criterion. After scholarship requirements have been fulfilled, the selection is based on integrity, breadth of interest both inside and outside engineering, adaptability, and self-activity.

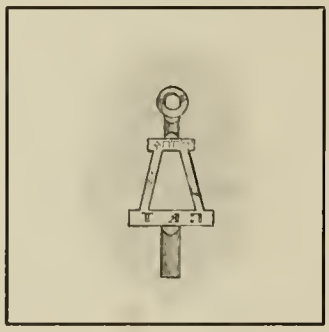

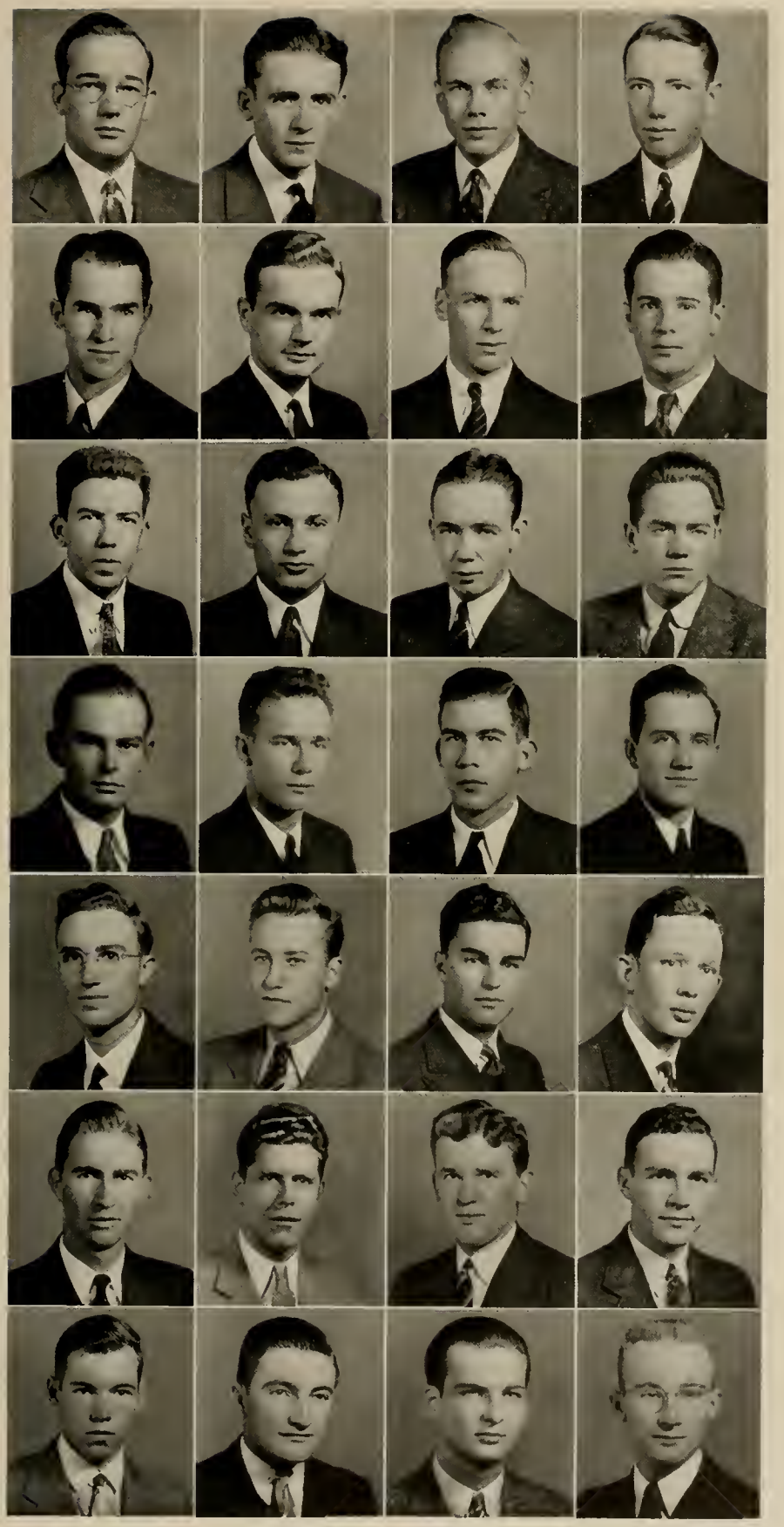

C. H. Storey
J. C. Haynes
S. C. Holmes
R. A. Loos

W. N. Taylor
M. C. Todd
F. T. Abbott
L. C. Brooks

K. V. Chace
David Colvin
G. E. Yount
M. M. Dalton

J. N. Farlow
J. W. Foster
J. F. Gilmore
M. S. Hayworth

P. P. Gregg
H. D. Means
T. R. Jones
A. M. Smith

E. F. Smith
T. M. Kolarik
M. W. Nakoneczny
B. S. Pace

B. B. Reynolds
J. N. Smith
H. M. Taylor
I. M. Vann

AGROMECK

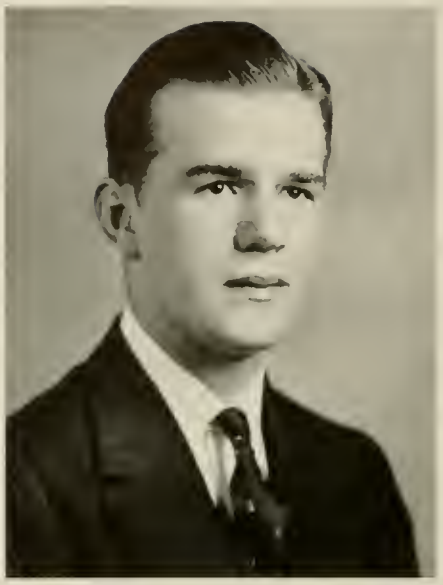

PHI PSI

G. V. HANNA, JR.
President

OFFICERS

G. V. HANNA, JR.	*President*
J. R. BURCHAM	*Vice-President*
B. J. MUSSO	*Secretary*
J. V. KIRKMAN	*Treasurer*

MEMBERS

C. H. REYNOLDS
P. BRUINOOGE
R. B. WOOD
W. L. FANNING
E. P. HENLEY
H. R. MCSWAIN
E. S. JOHNSON
R. J. PAYNE
J. W. IRVING
J. A. TOWERY
E. M. ARIZPE
A. C. HATTAWAY
E. KOELLA
M. F. SPENCER
A. T. STRUPLER
H. C. BYRD
E. P. ECHERD
E. A. DEES
D. E. HAMILTON
T. C. LEAKE
J. M. MAUNEY
P. D. MERRITT
F. L. MISENHEIMER
B. R. RUDISILL
A. R. WILLIAMS
P. E. WOOD
C. W. STUART
O. W. MANN

Phi Psi is the largest textile fraternity in the world, and its alumni hold some of the highest positions of trust and respect in all branches of the industry. So that the alumni might maintain closer contact with each other, alumni chapters are located in all leading textile centers of the country.

Since its organization at State College, Eta Chapter has taken an important part in the activities of the Textile School. Its members have been prominent, not only in the affairs of the department but also of the college as a whole. They have gone out to earn places of trust and responsibility in the textile industry.

THE 1939

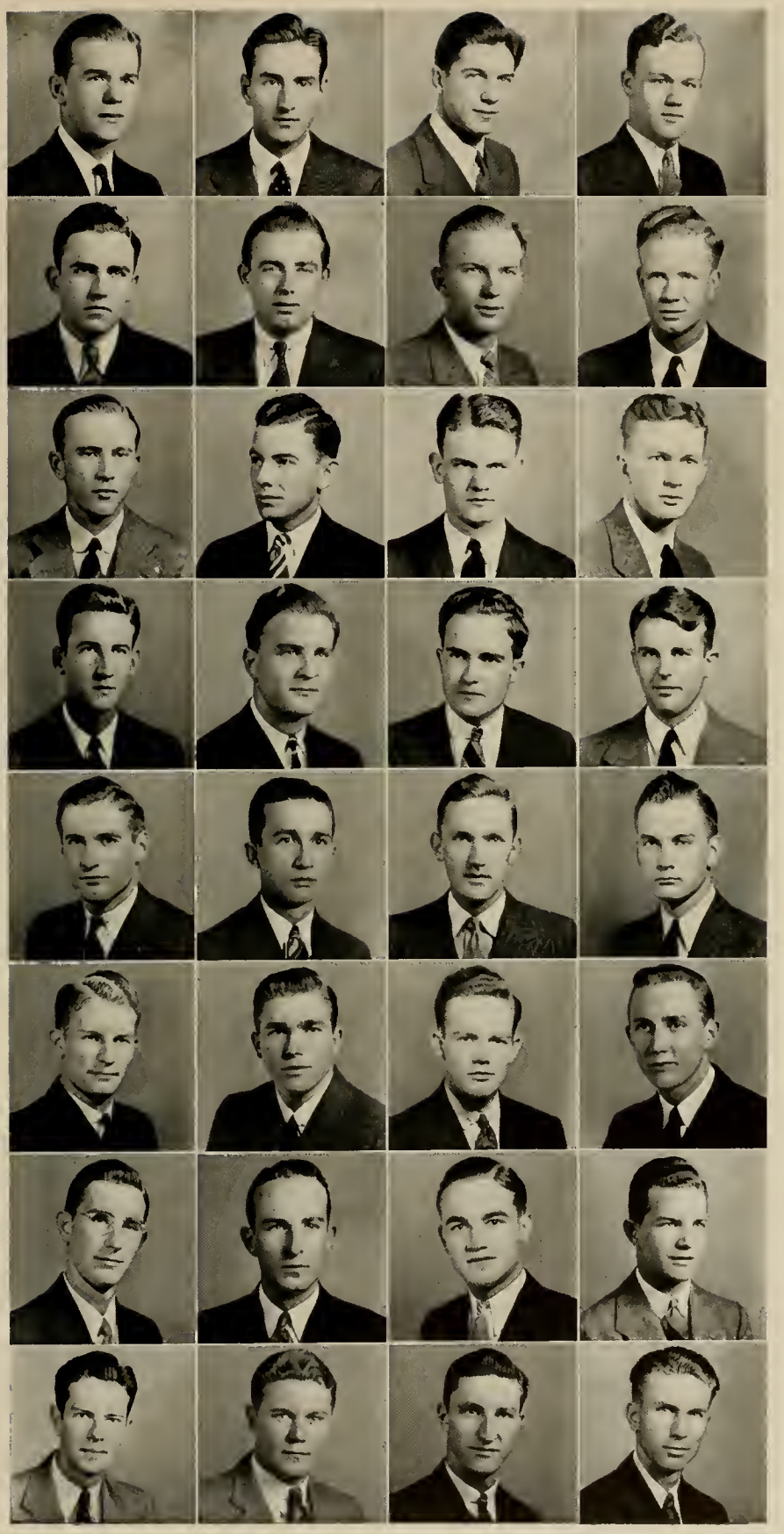

G. V. Hanna
J. R. Burcham
B. J. Musso
J. V. Kirkman

C. H. Reynolds
P. Bruinooge
R. B. Wood
W. L. Fanning

E. P. Henley
H. R. McSwain
E. S. Johnson
R. J. Payne

J. W. Irving
J. A. Towery
E. M. Arizpe
A. C. Hattaway

E. Koella
M. F. Spencer
A. T. Strupler
H. C. Byrd

E. P. Echerd
E. A. Dees
D. E. Hamilton
T. C. Leake

J. M. Mauney
P. D. Merritt
F. L. Misenheimer
B. R. Rudisill

A. R. Williams
P. E. Wood
C. W. Stuart
O. W. Mann

AGROMECK

ENGINEERS' COUNCIL

A. G. RAYMOND
President

OFFICERS

A. G. RAYMOND	*President*
W. B. JONES	*Vice-President*
J. P. SAWYER	*Secretary*
E. S. PUGH	*Treasurer*

FACULTY REPRESENTATIVES

PROF. J. M. EDWARDS	*Architectural Engineering*
PROF. R. S. FOURAKER	*Electrical Engineering*
PROF. W. G. GEILE	*Civil Engineering*
PROF. H. B. SHAW	*Industrial Engineering*
PROF. L. L. VAUGHAN	*Mechanical Engineering*
PROF. E. E. RANDOLPH	*Chemical Engineering*
PROF. R. L. STONE	*Ceramic Engineering*

The Engineers' Council was organized in the fall of 1926 by a group of students from each of the engineering departments with the help of two professors. The purposes of this organization are to promote the interest and welfare of the students in the school of engineering, to create and maintain a fraternal spirit among the students of the several departments, to provide for the management of affairs in which all engineering students are represented, and to provide for the publication of an engineers' magazine.

THE 1938

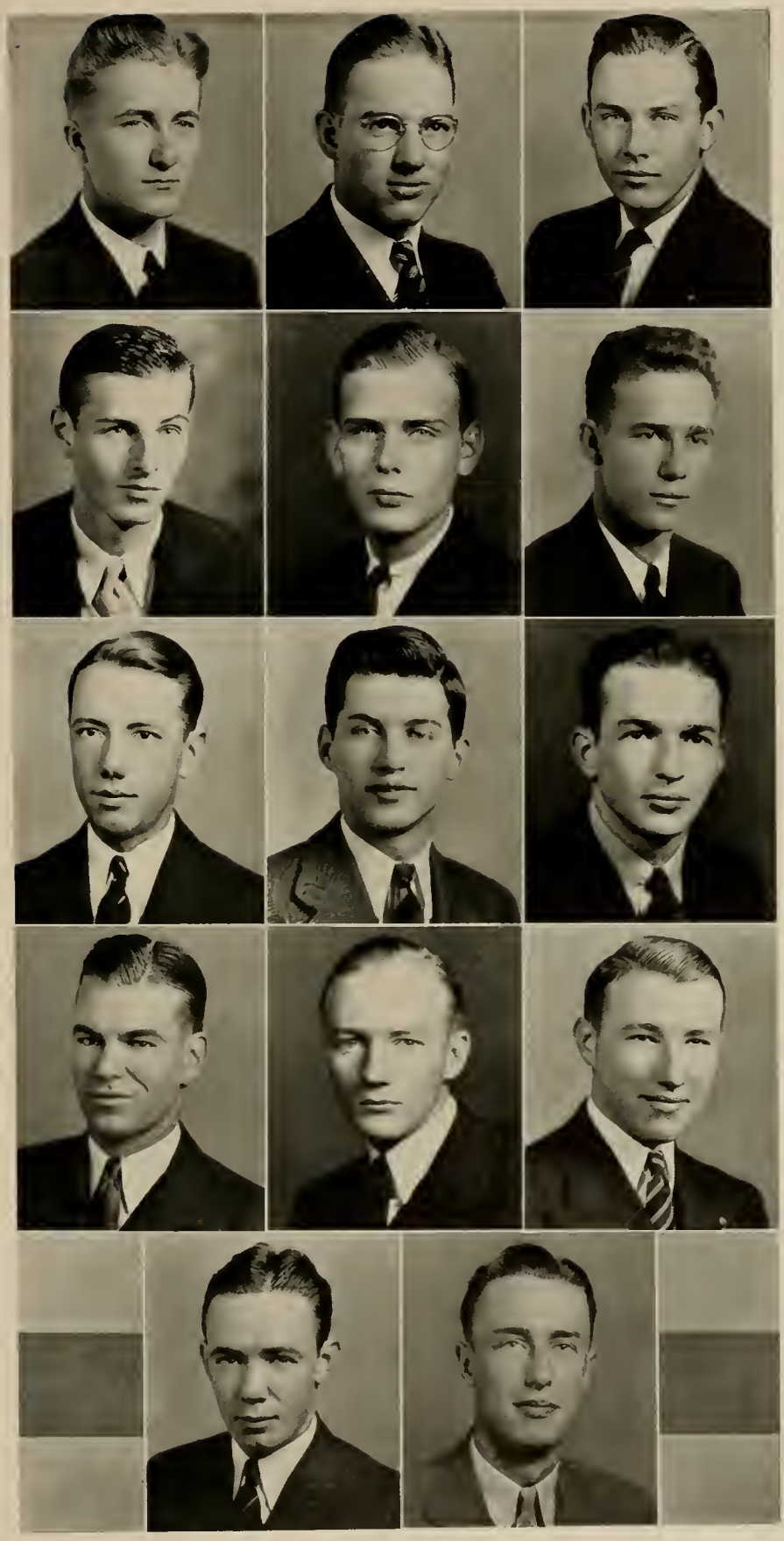

A. G. Raymond
W. B. Jones
J. P. Sawyer

E. S. Pugh
E. O. Randolph
J. W. Foster

R. A. Loos
J. B. Lasley
E. J. Angelo

J. V. Henderson
W. B. Griffin
R. M. James

G. E. Yount
H. F. Randolph

AGROMECH

UPSILON SIGMA ALPHA

W. B. JONES
President

OFFICERS

W. B. JONES	*President*
E. B. NICHOLS	*Vice-President*
R. M. JAMES	*Secretary*
W. L. CARTER	*Treasurer*
E. P. FLEMING	*Sgt.-at-Arms*
W. L. FANNING	*Goatmaster*

MEMBERS

W. O. BAUCOM
R. M. BLOODGOOD
R. R. BOSEMAN
J. E. BROWN
J. R. BURCHAM
W. L. CARTER
L. W. CARTWRIGHT
L. L. COPLEY
W. L. FANNING
E. P. FLEMING
G. V. HANNA
B. F. HARRIS
M. S. HAYWORTH
E. P. HENLEY
D. P. HUGHES
R. M. JAMES
E. S. JOHNSON
W. B. JONES
H. L. LAND
J. P. LUCAS
H. D. MEANS
J. L. MILHOLLAND
E. S. MILLSAPS
J. L. MURRAY
C. L. MOSELEY
E. B. NICHOLS
J. Y. PHARR
C. S. SMART
L. E. THORNTON
E. A. WILLIAMS
P. B. YEAGER

Upsilon Sigma Alpha is a National Army fraternity that was founded at Fort George G. Meade, Maryland in April, 1933. Under the original constitution drawn up by the eleven charter members, the membership was restricted to sons of Army officers and Cadets of the United States Military and Naval Academies but has since been expanded to include cadets in the Advanced Course R. O. T. C.

The purpose of the fraternity is to perpetuate the truly American traditions and principles that constitute our policy of National Defense, and to lend active and moral support to the Regular Army, the National Guard, the Organized Reserve Corps, the R. O. T. C., and all other components of our National Defense system.

THE 1939

W. O. Baucom
R. M. Bloodgood
R. R. Boseman
J. E. Brown

J. R. Burcham
W. L. Carter
L. W. Cartwright
L. L. Copley

W. L. Fanning
E. P. Fleming
G. V. Hanna
B. F. Harris

M. S. Hayworth
E. P. Henley
D. P. Hughes
R. M. James

E. S. Johnson
W. B. Jones
H. L. Land
J. P. Lucas

H. D. Means
J. L. Milholland
C. L. Moseley
E. S. Millsaps

J. L. Murray
E. B. Nichols
J. Y. Pharr
C. S. Smart

L. E. Thornton
E. A. Williams
P. B. Yeager

ABROMECK

SIGMA PI ALPHA

NINE CHAPTERS

ALPHA CHAPTER

INSTALLED 1927

OFFICERS

ROBERT F. COLEMAN, JR.	*President*
EMILIO ARIZPE	*Vice-President*
HAROLD NASS	*Secretary*
PROF. S. T. BALLENGER	*Treasurer*

MEMBERS

C. H. STOREY	R. W. LEAMER	MRS. H. E. WILSON	J. E. MICHAEL
J. C. HAYNES	R. I. SIMPKINS	H. R. GARRIS	V. B. HOLLAND
H. B. MALONE	L. W. CARTWRIGHT	W. S. FERGUSON	W. W. BULLA
G. E. RADKE	P. F. LINEBERRY		AHMAD RAFIK

FACULTY MEMBERS

A. M. FOUNTAIN	W. G. VAN NOTE	S. R. WINSTEAD	R. L. STONE
F. W. LANCASTER	G. W. BARTLETT	J. D. PAULSON	S. T. BALLENGER
D. B. THOMAS	I. O. GARODNICK	C. E. JOHNSON	L. E. HINKLE
			E. W. RUGGLES

Sigma Pi Alpha is a National Honorary Language Fraternity. Alpha Chapter, founded at State College in 1927, is the mother chapter of the organization. Student membership is limited to those who have a high honor average in language and an honor average in general scholastic work.

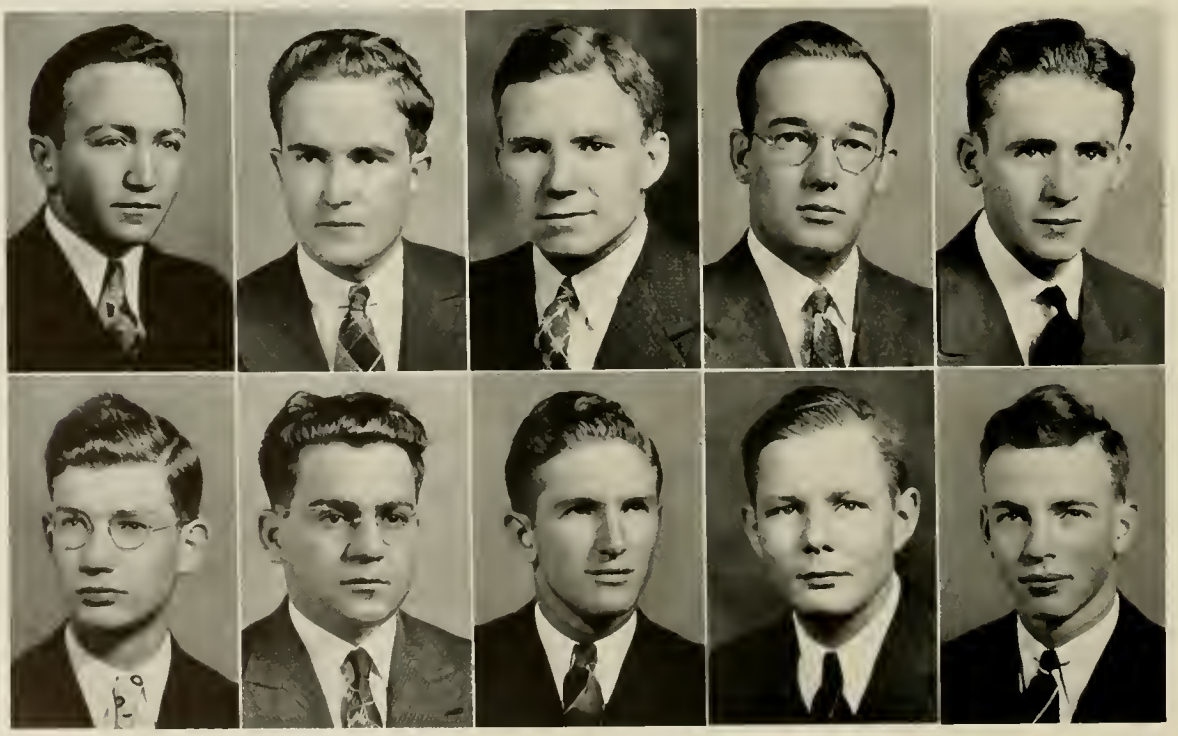

NASS BULLA — ARIZPE RAFIK — COLEMAN MICHAEL — STOREY SIMPKINS — HAYNES CARTWRIGHT

THE 1939

PHI KAPPA PHI

OFFICERS

L. L. Vaughan ..... *President*
E. F. Smith ..... *Vice-President*
D. B. Thomas ..... *Secretary*
E. L. Cloyd ..... *Treasurer*
G. H. Satterfield ..... *Corresponding Secretary*

STUDENT MEMBERS

E. F. Smith
L. W. Carter
P. S. Thompson
David Colvin
R. B. Wood
J. C. Pierce
E. J. Angelo
L. C. Brooks

FACULTY MEMBERS

D. B. Anderson
G. W. Bartlett
H. H. Boling
C. H. Bostain
B. F. Brown
T. E. Browne
W. H. Browne
J. D. Clark
C. B. Clevenger
E. L. Cloyd
F. W. Cock
R. S. Dearstyne
A. A. Dixon
C. E. Feltner
H. A. Fisher
K. C. Garrison
H. C. Gauger
A. F. Greaves-Walker
R. E. L. Greene
A. G. Grimshaw
J. W. Harrelson
T. P. Harrison
L. C. Hartley
A. C. Hayes
C. M. Heck
W. N. Hicks
L. E. Hinkle
D. E. Jones
J. Kelly
C. G. Lehman
G. W. Forster
Mrs. J. S. McKimmon
C. L. Mann
Z. P. Metcalf
T. B. Mitchell
O. P. Owens
J. M. Parker
W. H. Pierce
J. P. Pillsbury
R. F. Poole
E. E. Randolph
W. C. Riddick
G. H. Satterfield
I. O. Schaub
H. F. Schoof
H. B. Shaw
W. E. Shinn
I. V. Shunk
J. L. Stuckey
D. B. Thomas
Harry Tucker
L. L. Vaughan
B. W. Wells
L. A. Whitford
J. B. Whitney
C. B. Williams
L. F. Williams
N. W. Williams
R. M. Williams
A. J. Wilson
E. W. Winkler

HONORARY MEMBERS

Dr. Frank Porter Graham
Dr. W. L. Poteat
Judge L. R. Varsar

AGROMECK

PHI ETA SIGMA

NORTH CAROLINA STATE COLLEGE CHAPTER

INSTALLED MAY 16, 1923

OFFICERS

P. D. KALEY	*President*
W. F. MORRIS, JR.	*Vice-President*
R. L. RICE	*Secretary*
M. R. CAMPBELL	*Treasurer*
T. F. JACKSON, JR.	*Historian*

SOPHOMORES

L. R. BARNES	E. G. HOLLOWELL	H. B. LEFLER	W. H. RIVERS
J. W. CALL	B. C. HALSTED	M. W. PARCEL	R. L. TATUM
W. P. EAGLE	J. D. JONES	J. A. RALSTON	H. H. THOMAS
			E. R. TODD

FRESHMEN

W. E. ANGELO	T. P. COLDWELL	E. G. GIBBS	J. G. SIMS
J. H. BOWER	E. C. DENTON, JR.	D. J. HANSE	K. L. WOMMACK
J. R. BRANSCOME	J. D. DODGE	H. L. MILLER	F. F. WOOTEN
E. L. BRYANT			W. S. JOHNSON

Phi Eta Sigma strives to encourage first-year men to have a desire for the higher things in life. The highest scholastic honor a freshman may obtain is to become a member of Phi Eta Sigma.

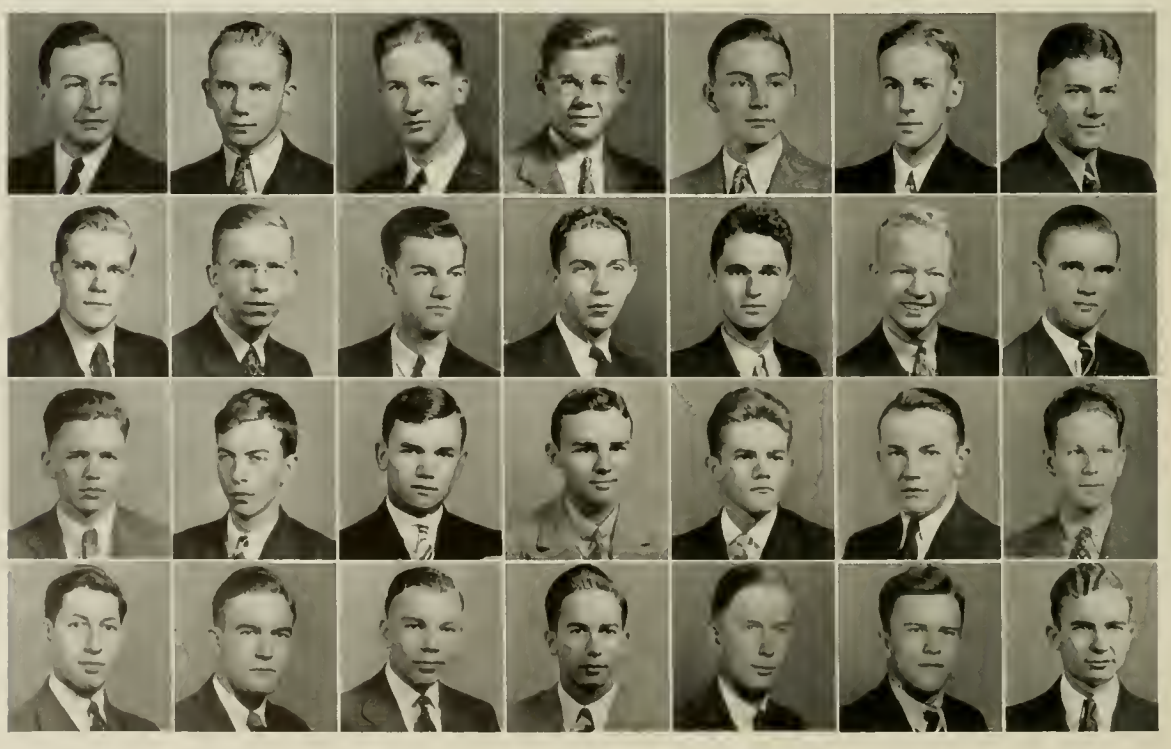

KALEY, HANSE, BOWER, PARCEL — CAMPBELL, WOMMACK, DODGE, THOMAS — CALL, MORRIS, BRANSCOME, BRYANT — HALSTEAD, JACKSON, JOHNSON, GIBBS — RIVERS, EAGLE, RICE, WOOTEN — HOLLOWELL, LEFLER, BARNES, CALDWELL — DENTON, TATUM, TODD, MILLER

BLUE KEY

SEVENTY-FIVE ACTIVE CHAPTERS

COLORS: *Blue and Gold*

FLOWER: *Forget-me-not*

N. C. STATE COLLEGE CHAPTER

INSTALLED MAY, 1928

HONORARY

MAJ. K. G. ALTHAUS
A. F. GREAVES-WALKER
COL. J. W. HARRELSON
T. S. JOHNSON
E. MCNEILL POTEAT
STACEY W. WADE
L. P. DENMARK
A. H. GRIMSHAW
W. N. HICKS
C. R. LEFORT
DR. R. R. SERMON
JUDGE M. SCHENCK
J. B. VAN METER

SENIORS

E. J. ANGELO
E. A. DEES
G. V. HANNA, JR.
C. L. MOSELEY, JR.
JAMES L. MURRAY
F. P. SABOL
S. S. SAILER
A. H. SALLENGER
W. L. FANNING
J. R. BURCHAM
W. M. BAILEY
R. A. LOOS
J. A. WORRELL
A. M. SMITH JR
H. R. MCSWAIN
L. C. BROOKS
J. T. FRYE
S. C. HOLMES

JUNIORS

E. E. DURHAM
C. A. HUNTER
ERNEST KOELLA, JR.
J. Y. PHARR, JR.
H. D. MEANS
J. A. MITCHINER
T. D. WILLIAMS

Blue Key, honor fraternity, was founded at the University of Florida in October, 1924. Blue Key recognizes outstanding qualities in character, scholarship, and service, placing equal emphasis upon leadership and student activities. Membership is composed of graduate and undergraduate students of all departments of American colleges and universities.

SIGMA TAU SIGMA

FOUNDED IN 1928

COLORS: *Blue and White*

OFFICERS

R. B. WOOD	*President*
C. H. REYNOLDS	*Vice-President*
E. P. HENLEY	*Secretary and Treasurer*

MEMBERS

E. M. ARIZPE	G. V. HANNA	C. H. REYNOLDS
G. P. BOSWELL	E. P. HENLEY	S. S. SAILER
J. R. BURCHAM	R. S. LAKE	A. T. STRUPLER
W. L. CARTER	H. R. MCSWAIN	R. B. WOOD
E. A. DEES	C. T. MOORE	J. W. IRVING
W. L. FANNING	HAROLD NASS	A. D. POTTER

Sigma Tau Sigma was founded for the purpose of instilling in the Textile students a desire for higher standards in scholarship. This honorary fraternity offers a cup each year to the Senior in Textiles that has the highest average. To meet the requirements of membership a student must have an average of not less than 80. The name for this fraternity was selected from the Greek letters meaning Society of Textile Scholarship.

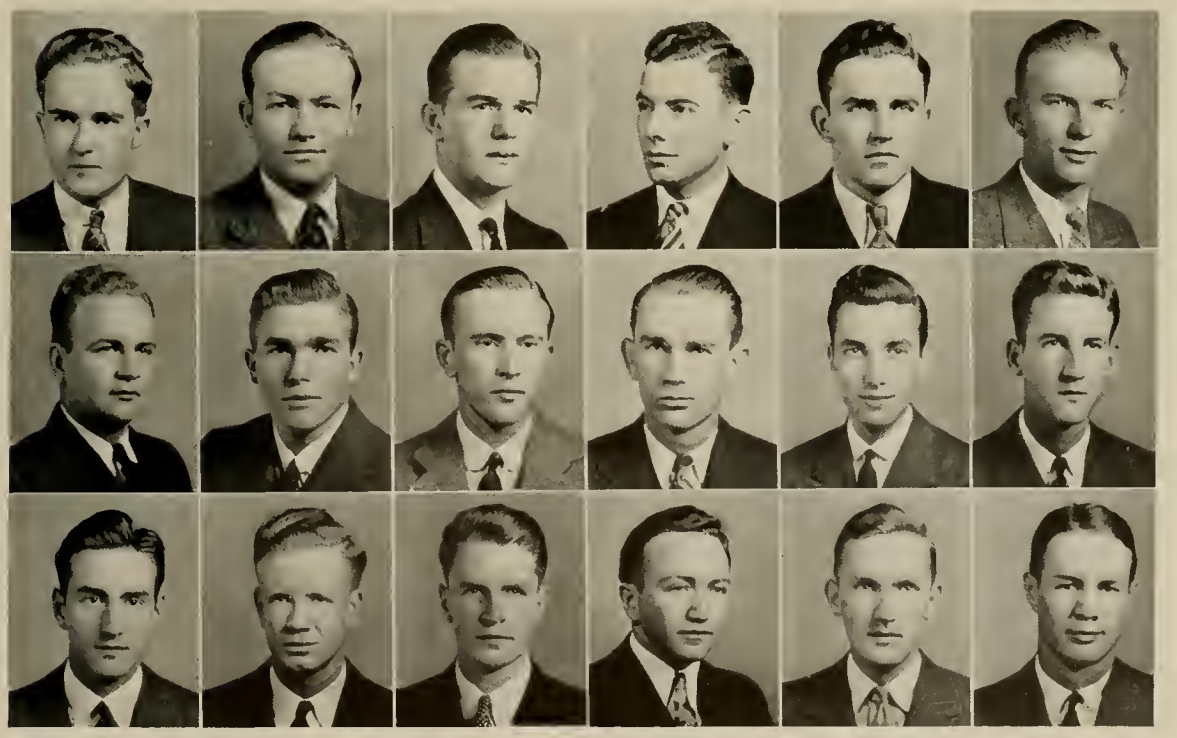

ARIZPE, BOSWELL, BURCHAM — CARTER, DEES, FANNING — HANNA, HENLEY, LAKE — MCSWAIN, MOORE, NASS — REYNOLDS, SAILER, STRUPLER — WOOD, IRVING, POTTER

KERAMOS

OFFICERS

W. A. Scholes	*President*
W. H. Ellis	*Vice-President*
B. S. Tucker	*Secretary*
C. M. Lambe, Jr.	*Treasurer*
W. C. Cress	*Herald*

MEMBERS

J. P. Sawyer, Jr.
F. P. Sabol
J. C. Haynes
J. N. Smith
R. P. McCabe
G. C. Robinson
C. M. Gattis, Jr.
C. W. Isenhour, Jr.
S. W. Derbyshire
H. F. Randolph

FACULTY

Dr. A. F. Greaves-Walker
Mr. R. L. Stone

Keramos, the national professional Ceramic Engineering fraternity was organized in 1902 at Ohio State University, and is the oldest professional engineering fraternity in the world. While the organization is strictly professional in nature, the requirements for membership are as high as most of the honorary societies and it permits the wearing of the key by honor students. Membership is offered only to students in the department of Ceramics or Ceramic engineering who have a good scholarship record, a good character record, and who give promise of making good in the industry.

Scholes Haynes — Ellis Smith — Tucker Robinson — Lambe Gattis — Cress — Sawyer Isenhour — Sabol Randolph

THETA TAU

OFFICERS

Sam Hayworth	*Regent*
B. A. Hildebrand	*Vice-Regent*
G. J. Bell	*Recorder*
G. E. Yount	*Treasurer*
C. M. Sturkey	*Marshal*
S. W. Turner	*Inner Guard*
G. W. Snyder	*Outer Guard*

MEMBERS

K. V. Chase
P. P. Gregg
T. M. Kolarik
G. S. Achorn
T. H. Blount
F. O. Truslow
S. D. Rogers
C. N. Moore
H. A. Ruddock
J. B. Lasley
R. L. Wicker
E. P. Davidson
L. H. Asbury
J. B. Hathaway
J. C. Sloan
E. O. Randolph
H. S. Whitley
H. L. Morgan
S. Watson
Sam Sawyer

HONORARY MEMBERS

Fred W. Coffman
Dean Blake R. Van Leer
Harry Tucker

The objectives of this fraternity shall be to inculcate the principles of professional integrity and personal honor among its members; to unite them in a strong bond of fraternal fellowship; to help its members professionally and personally; to search for the truth in science; to aid in the utilization of natural resources for the benefit of mankind; to teach recognition of service to profession and country as a practical idealism; and to stimulate worthy engineering effort of any kind.

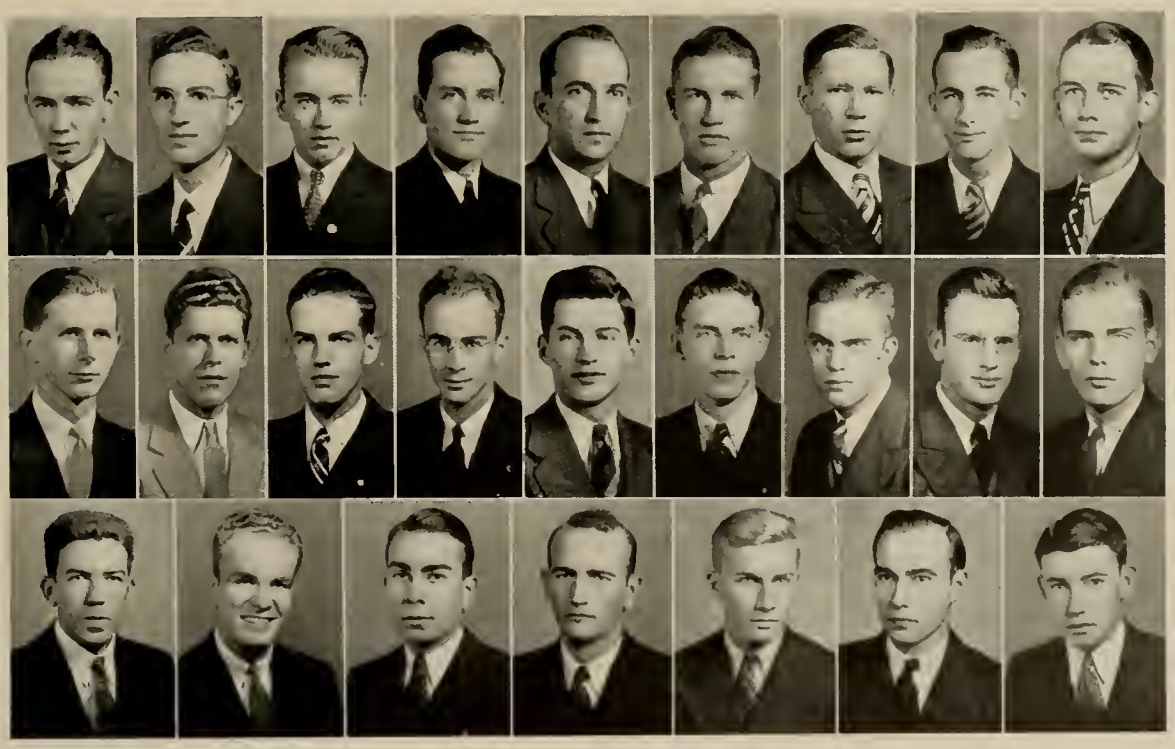

Yount, Hildebrand, Chase — Gregg, Kolarik, Turner — Achorn, Blount — Hayworth, Rogers, Truslow — Ruddock, Lasley, Moore — Wicker, Davidson, Bell — Whitley, Snyder, Sturkey — Sloan, Morgan — Hathaway, Randolph, Watson

AGROMECK

MU BETA PSI

OFFICERS

T. F. Parks	*President*
J. E. McCall	*Vice-President*
J. R. McClurd	*Secretary*
J. M. Burnham	*Treasurer*

MEMBERS

A. D. Allison
A. L. Curran
L. M. Epps, Jr.
J. M. Foster
W. B. Freeman
J. F. Gilmore
W. E. Gibbons
M. H. Hoyle
R. L. Huffman, Jr.
W. T. Hunt
R. A. Loos
J. M. Mauney
F. A. Meunier, Jr.
E. B. Nichols
A. L. Parker
R. C. Penny
J. C. Plaster
G. C. Robinson
R. C. Stuckey
C. H. Storey, Jr.
I. W. Thorne
H. C. Woodall, Jr.
G. L. Yingling, Jr.
J. N. Strawbridge

HONORARY MEMBERS

A. O. Alford
C. H. Cantrell
A. D. Jones
E. L. Cloyd
J. Fontaine
J. F. Miller
C. D. Farmer
A. M. Fountain
C. D. Kutschinski

The purpose of Mu Beta Psi, National Honorary Musical Fraternity, is to promote a better fellowship among the musicians of the various musical organizations of a college and among the musicians of the various musical organizations of the different colleges. Also to advance music to its proper place as an educational subject.

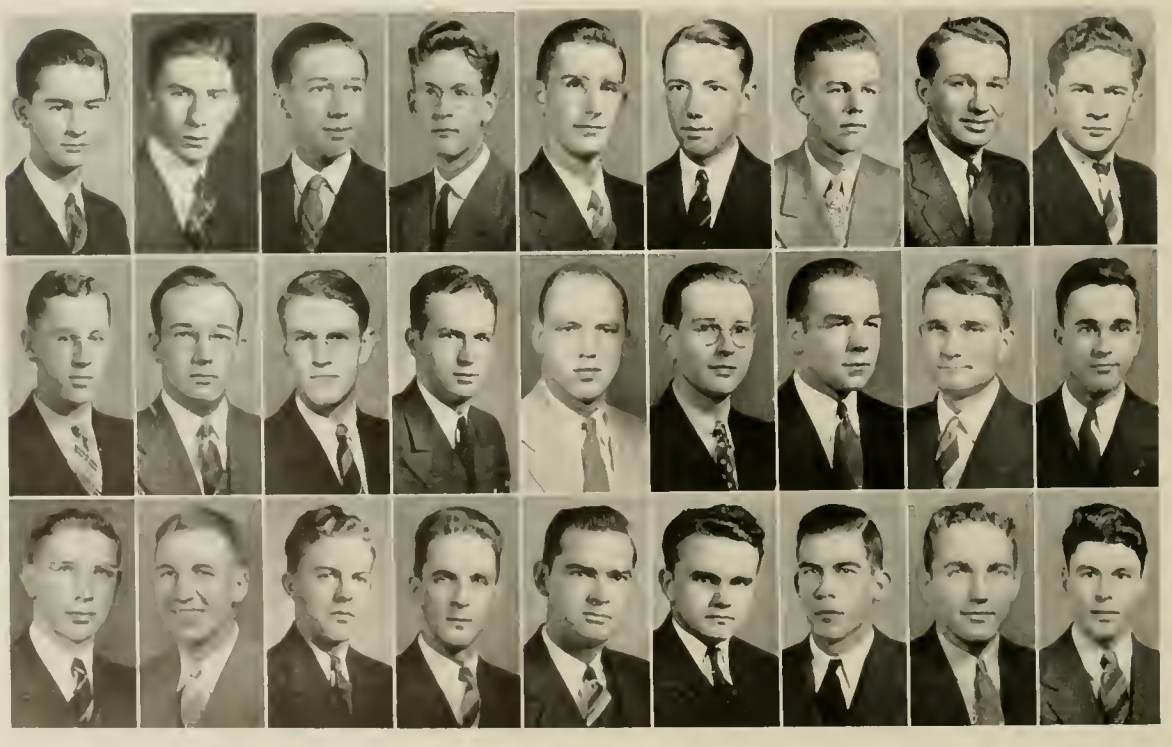

Strawbridge, Yingling, Woodall — Thorne, Storey, Stuckey — Robinson, Plaster, Penny — Parker, Parks, Nichols — Mauney, McClurd, McCall — Loos, Hunt, Huffman — Hoyle, Gibbons, Gilmore — Freeman, Foster, Epps — Curran, Burnham, Allison

THE 1939

AMERICAN SOCIETY OF AGRICULTURAL ENGINEERING

OFFICERS

E. P. Barnes . . . . . *President*
D. M. Griffin . . . . . *Vice-President*
L. B. Trevathan . . . . . *Secretary*
W. E. Garrard . . . . . *Treasurer*

MEMBERS

L. B. Altman
E. L. Hobbs
J. A. Mitchiner
D. L. McLaurin
H. L. Wall
W. C. Warrick
T. L. Reeves
F. A. McGoogan
W. S. Huggins
R. L. McNeely
C. H. Lockhart
H. K. Sanders, Jr.
P. F. Hoch
R. B. Armstrong

HONORARY MEMBERS

Prof. G. W. Giles
Prof. D. S. Weaver

The American Society of Agricultural Engineering was formed for those agricultural engineers who have shown themselves worthy of this honor. The requisites for this organization are character, scholarship, and service shown not only in the School of Agriculture, but in the college at large. The members are selected from the undergraduate students of the Agricultural School.

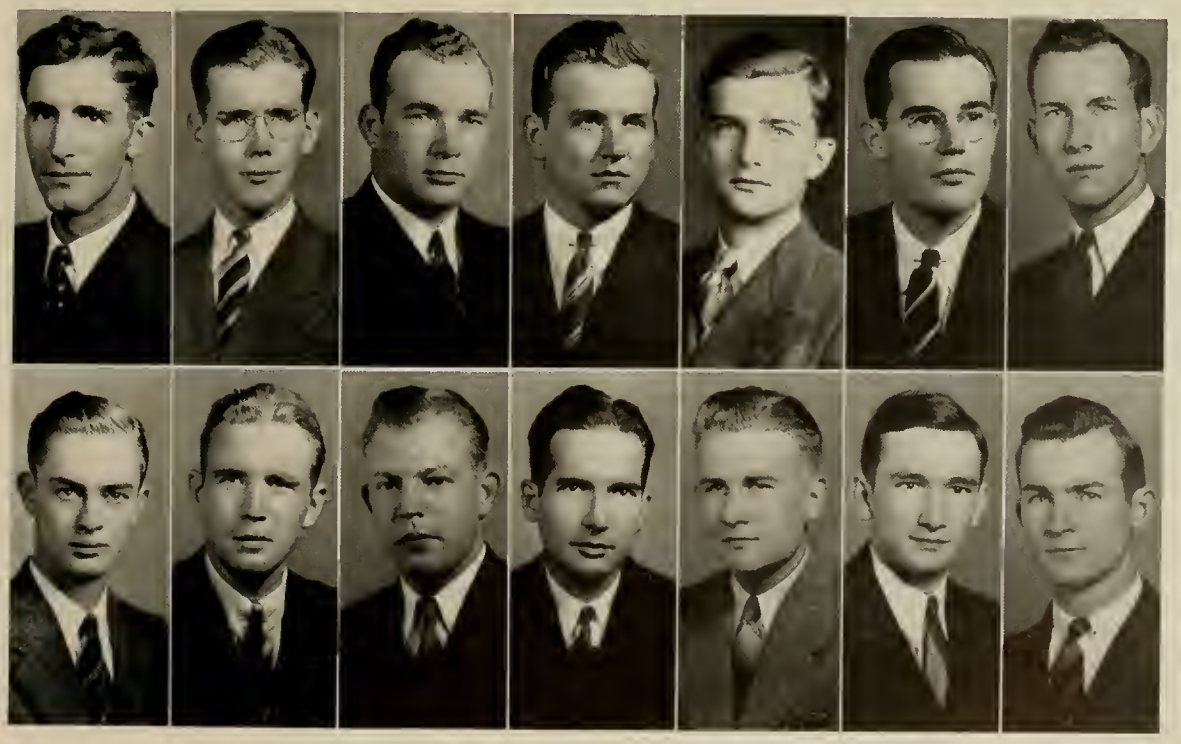

Barnes Garrard — Griffin Hoch — Hobbs Huggins — Lockhart McLaurin — McNeeley Mitchiner — Reeves Sanders — Trevathan Warrick

AGROMECK

SOCIETY FOR ADVANCEMENT OF MANAGEMENT

OFFICERS

R. M. James, Jr.	. . . . .	*President*
A. G. Raymond	. . . . .	*Vice-President*
W. B. Granger	. . .	*Secretary*
J. W. Cox	. . . .	*Treasurer*
Prof. H. B. Shaw		*Faculty Adviser*

MEMBERS

S. E. Adcock
D. A. Arbuthnot
L. M. Brown
E. B. Conrad
R. J. Craig
F. C. Cunningham
M. E. Davidson
R. Diaz
J. E. Dozier
R. B. Dulaney
E. P. Fleming
L. A. Fletcher
C. V. Fowles
G. C. Furr
E. L. Gaskins
E. L. Greer
T. T. Hay
P. B. Irby
H. M. Johnson
B. R. Knott
F. S. Kugler
H. L. Land
E. L. Lindsey
N. W. Lopez
E. K. Lovelace
J. P. Lucas
J. L. Milholland
J. H. Milloway
T. F. Moran
E. B. Owen
E. B. Parrish
H. Retter
M. L. Sheperd
I. W. Thorn
H. F. Whitmire
E. J. Wicker
E. K. Wright

Membership in the local branch of The Society for the Advancement of Management is limited to Industrial Engineering students. The purpose of the society is to conduct and promote scientific study of the principles governing organized effort in industrial and economic life, in order to determine their various applications for the general betterment of society.

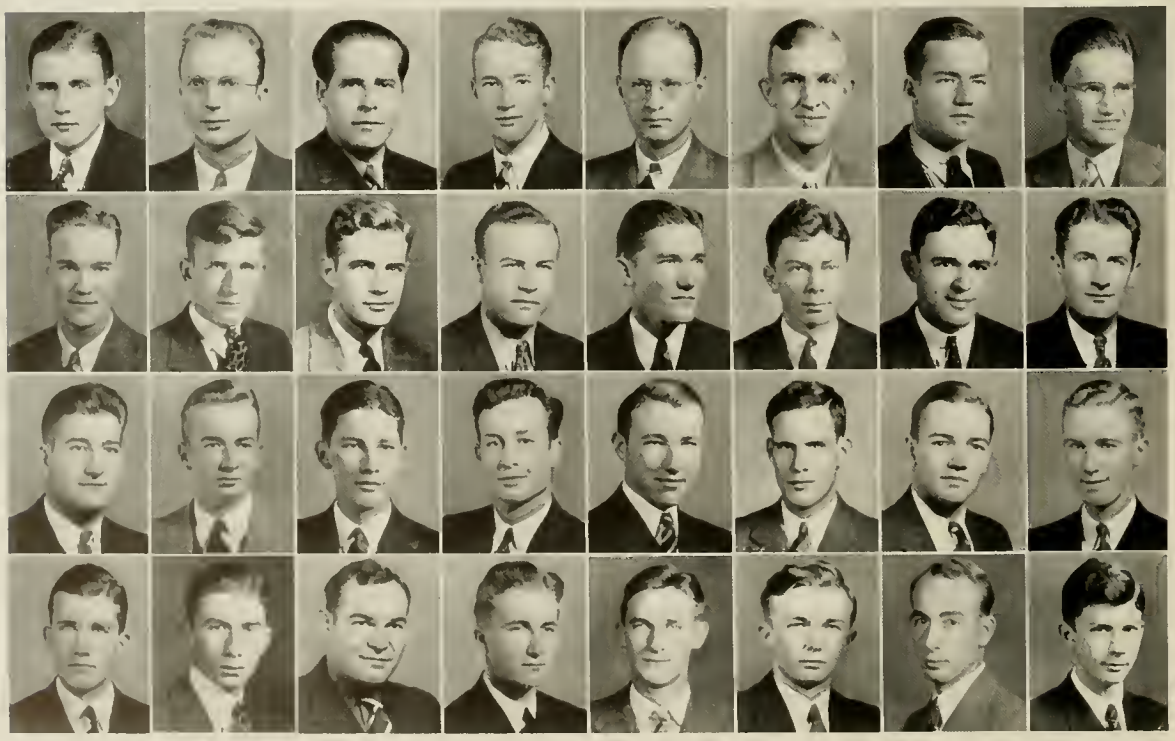

Arbuthnot, Brown, Conrad, Wicker — Cox, Cunningham, Davidson, Thorn — Diaz, Dozier, Fleming, Retter — Fletcher, Fowles, Furr, Raymond — Granger, Hay, James, Parrish — Johnson, Knott, Kugler, Gaskins — Lindsey, Lovelace, Lucas, Land — Milholland, Moran, Owen, Wright

GAMMA SIGMA EPSILON

ELEVEN ACTIVE CHAPTERS

COLORS: *Cobalt Blue and White* FLOWER: *Orchid*

ALPHA BETA CHAPTER

INSTALLED 1921

OFFICERS

V. F. KASEY	*Alchemist*
T. M. KOLARIK	*Recorder*
E. M. YACKO	*Visor*
B. A. HILDEBRAND	*Sgt.-at-Arms*

MEMBERS

W. W. ADKINS
K. V. CHACE
R. L. HUFFMAN
W. D. JACOBSON
P. F. LINEBERRY
R. L. OVERCASH
F. O. TRUSLOW
J. S. YATES
J. M. CANNON
J. G. GETSINGER
J. W. FOSTER, JR.
B. B. REYNOLDS
H. F. RILEY
J. R. ROBBINS
G. J. SIMMONS
C. M. STURKEY
N. SINGLETON
M. L. FALLWELL

FACULTY

DR. E. E. RANDOLPH
DR. A. J. WILSON
DR. L. F. WILLIAMS
PROF. W. E. JORDAN
DR. B. E. LAUER
PROF. A. H. GRIMSHAW
PROF. W. A. REID

The object of Gamma Sigma Epsilon is to increase interest and scholarship in chemistry, and the general welfare of the chemist. The formation of Gamma Sigma Epsilon was for the purpose of happiness, comfort, and health of its fellowmen; to bring into closer relation the facts of science with the truths of God through the promotion of chemistry. The fraternity also promotes the subordination to law by engineering a higher regard for virtue and truth and unity with the members in close bond of friendship and follow those deemed worthy of esteem.

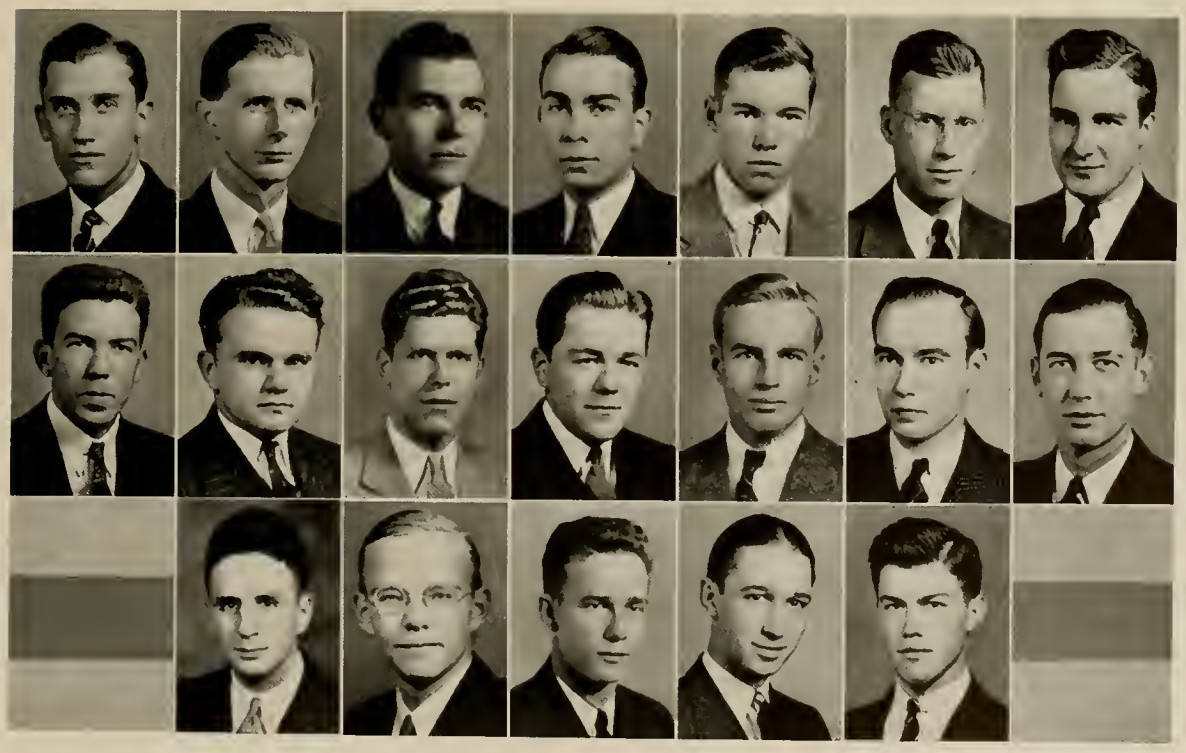

ADKINS CHACE — HILDEBRAND HUFFMAN JACOBSON — KASEY KOLARIK OVERCASH — TRUSLOW YACKO FOSTER — REYNOLDS RILEY ROBBINS — SIMMONS STURKEY FALLWELL — SINGLETON GETSINGER

AGROMECK

KAPPA PHI KAPPA

N. C. STATE COLLEGE CHAPTER

COLORS: *Green and White* FLOWER: *White Carnation*

OFFICERS

R. I. LAINOF	*President*
E. E. DURHAM	*Vice-President*
S. C. VINSON	*Secretary*
M. E. STARNES	*Treasurer*
PROF. E. W. BOSHART	*Faculty Sponsor*

MEMBERS

JAMES MCGINNIS	D. A. SUTTON	T. W. BIVENS	W. A. MCKAY, JR.
A. L. CURRAN	S. J. BLACK	G. M. GOFORTH	J. A. DOBSON
H. L. THOMAS	W. A. HASH	E. M. GREENE, JR.	B. S. CLAPP
J. W. SULLIVAN	N. W. FREEMAN, JR.	F. A. WEBB, JR.	W. B. CALLIHAN
A. A. DIYESO			

FACULTY MEMBERS

PROF. E. W. BOSHART	PROF. L. E. COOK	PROF. C. G. MUMFORD
PROF. T. E. BROWNE	PROF. K. C. GARRISON	PROF. H. R. GARRISS

The Alpha Sigma chapter of Kappa Phi Kappa was founded at the State College campus on April 10, 1931. Kappa Phi Kappa is a professional education fraternity whose purpose is to promote the cause of education by encouraging men of sound moral character and recognized ability to engage in the study of its principles and problems. For the furtherance of the above purpose the fraternity emphasizes among its members social intercourse, scholarly attainments, and professional ideals.

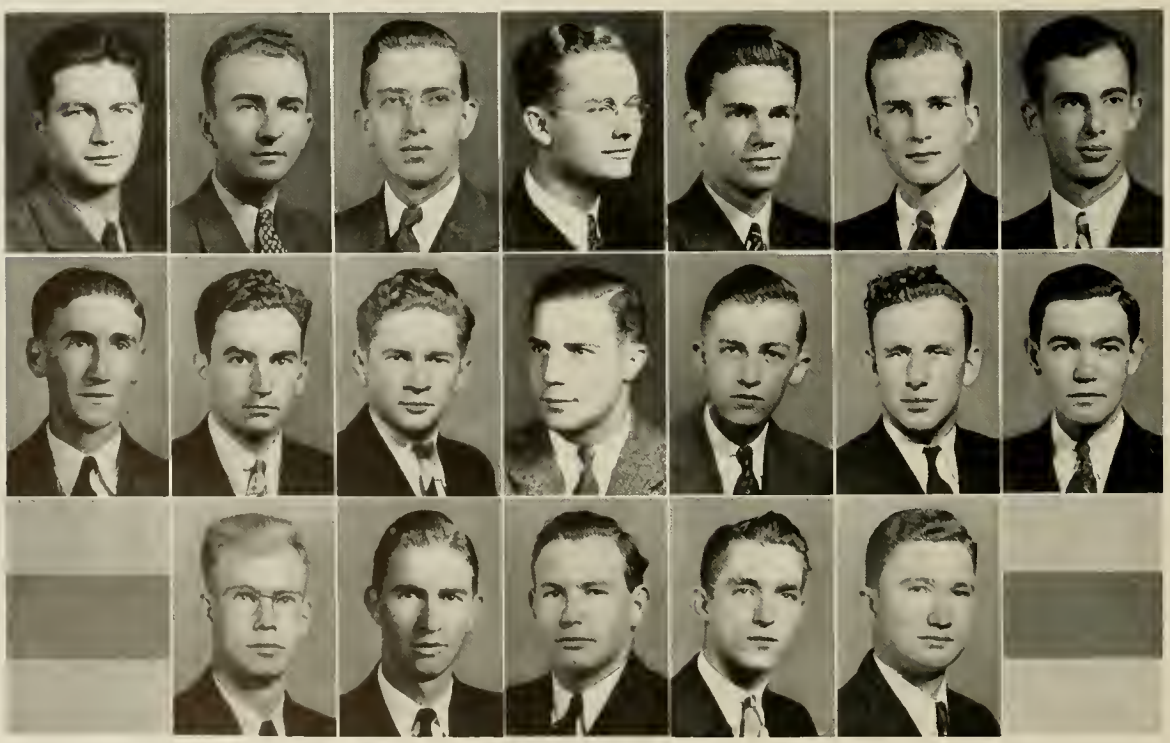

LAINOF DOBSON | DURHAM VINSON STARNES | MCGINNIS CURRAN THOMAS | SULLIVAN DI YESO SUTTON | BLACK HASH FREEMAN | BIVENS GOFORTH GREENE | WEBB MCKAY

ETA KAPPA NU

BETA ETA CHAPTER

COLORS: *Navy Blue and Scarlet*

INSTALLED MAY, 1938

OFFICERS

L. C. BROOKS ..... *President*
CURTIS TODD ..... *Vice-President*
J. F. GILMORE ..... *Corresponding Secretary*
C. H. STOREY, JR. ..... *Recording Secretary*
C. W. KIRKLAND ..... *Treasurer*
J. C. LOCKHART, JR. ..... *Reporter*

MEMBERS

E. J. ANGELO
M. O. LAWRENCE, JR.
J. A. WORRELL
A. H. SALLENGER
J. R. SHEARON
T. R. FRAZIER, JR.
R. V. LAMBE
G. C. MAHLER
I. M. VANN, JR.
J. W. WILKINSON
G. L. YINGLING, JR.
R. C. SNOOK
H. MORGAN
R. M. SIGMON
S. R. WILLIAMS
W. D. SHARP

FACULTY MEMBERS

WILLIAM H. BROWNE, JR.
E. W. WINKLER

Eta Kappa Nu Association, national honorary electrical engineering fraternity, was founded at the University of Illinois in 1904. The purpose of this organization is to promote closer coöperation among, and extend mutual benefit to, students and others in practice who manifest exceptional interest and marked ability in Electrical Engineering.

Although high scholastic accomplishments are a prime requisite for undergraduate membership, those qualities that are essential for true leadership, in both the engineering profession and social activities, are recognized and given the utmost consideration.

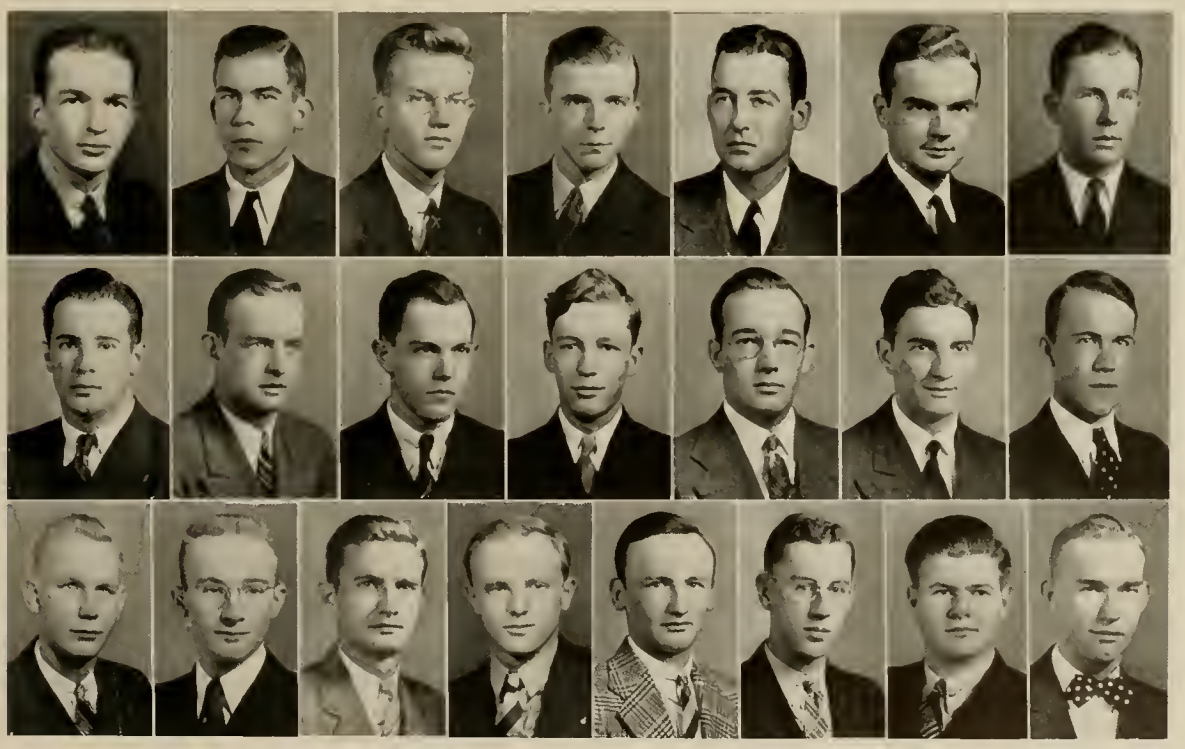

ANGELO, BROOKS, MAHLER — GILMORE, KIRKLAND, VANN — FRAZIER, LAWRENCE, WILKINSON — SIGMON, LOCKHART, SNOOK, MORGAN — WORRELL, STOREY, YINGLING — TODD, SALLENGER, WILLIAMS — SHEARON, LAMBE, SHARP

AGROMECK

AMERICAN SOCIETY OF CIVIL ENGINEERS

OFFICERS

W. B. Jones	*President*
J. J. Stroud	*Vice-President*
E. H. Johnson	*Secretary*
P. S. Woodley	*Treasurer*
R. B. Bartlett	*Sgt.-at-Arms*
W. B. Small	*Reporter*
P. P. Gregg	*Reporter*

MEMBERS

J. W. Andrews	W. N. Campbell	M. J. Klutz	S. P. Wells
T. F. Armstrong	R. F. Coleman	L. E. Massengill	R. L. Wicker
E. J. Austin	J. N. Farlow	Joe Padgett	L. L. Williams
D. B. Betts	H. W. Fox	C. C. Painter	L. E. Wooten
W. T. Blanchard	S. Goldman	G. T. Smith	G. E. Yount
B. P. Boney	M. S. Hayworth	G. W. Snyder	E. H. Coon, Jr.
W. O. Buys	L. K. Johnson	W. E. Viverette	

The American Society of Civil Engineers is the oldest national engineering society in the United States, and during its lifetime has earned a record list of accomplishments, particularly encouraging intercourse between students and practicing engineers. The State College Chapter has been particularly fortunate in this respect. Most of the members of the faculty are members of the national society, and they have coöperated to make this link connecting the theory of the classroom with the technical facts and realities of the job.

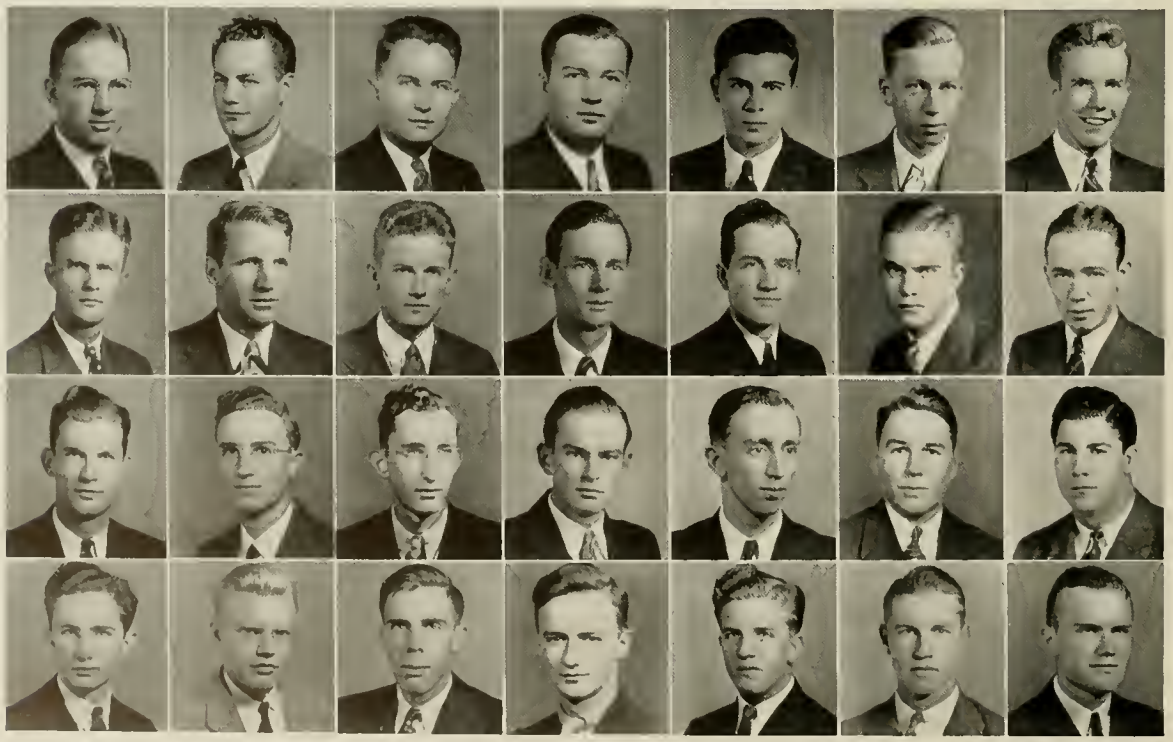

Jones, Stroud, Johnson, Woodley — Bartlett, Small, Gregg, Andrews — Armstrong, Betts, Blanchard, Buys — Campbell, Coleman, Farlow, Fox — Goldman, Hayworth, Klutz, Padgett — Painter, Snyder, Viverette, Wicker — Wooten, Yount, Coon, Massengill

STUDENT CHAPTER OF ASSOCIATED GENERAL CONTRACTORS OF AMERICA

OFFICERS

G. E. Yount	*President*
M. S. Hayworth	*Vice-President*
P. P. Gregg	*Secretary and Treasurer*
W. E. Viverette	*Sgt.-at-Arms*
Joe Padgett	*Reporter*

MEMBERS

J. W. Andrews
G. S. Atkinson
B. Carraway
N. N. Clark
H. W. Branson
W. B. Jones
R. S. Payne
G. T. Smith
J. J. Stroud
R. H. Wheatly
R. L. Wicker
T. F. Armstrong
W. D. Aheron
D. B. Betts
W. N. Campbell
Max Collins
S. Goldman
H. G. Hinson
A. N. Mattocks
W. H. Norris
P. E. Stout
P. S. Woodley
L. E. Wooten

The N. C. State College Chapter of the Associated General Contractors of America was granted a charter on January 16, 1930, thus becoming the first student chapter of this society in the United States. Following this lead other student chapters were installed in the leading engineering colleges.

The purpose of this society is to promote good fellowship among the students in construction engineering: to broaden their interest: and to bring them in contact with practicing contractors, engineers, and architects.

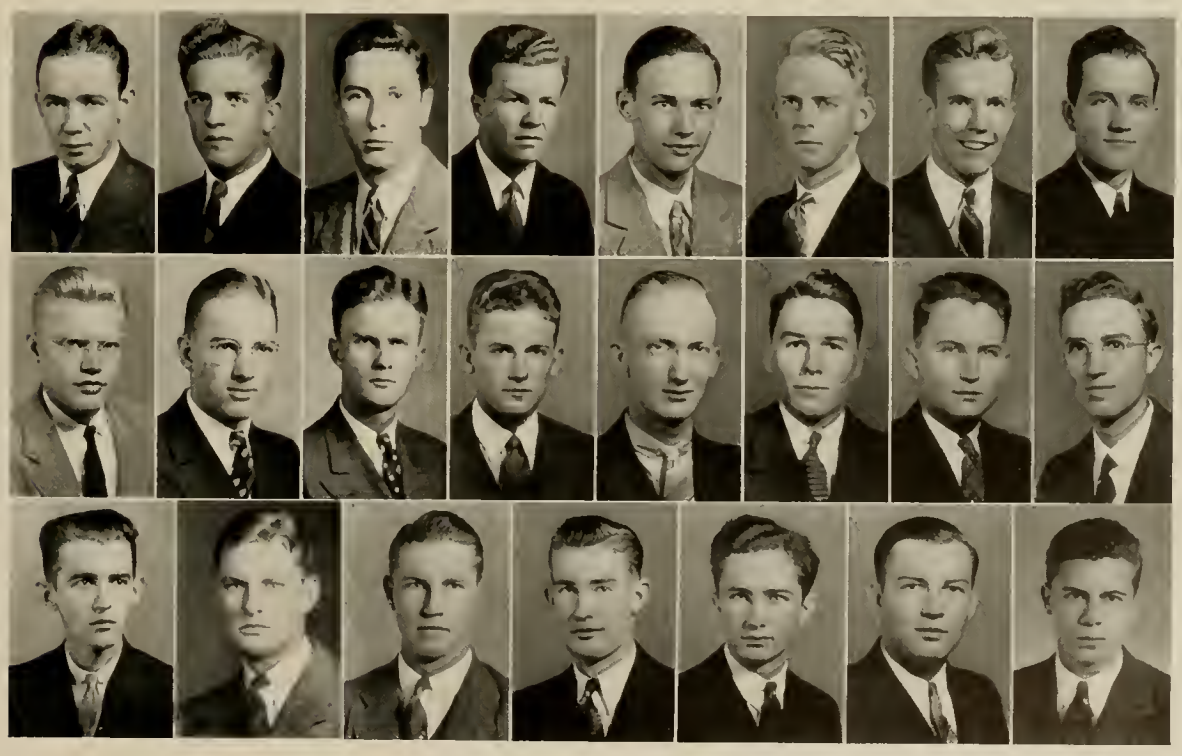

Younts, Andrews, Atkinson — Padgett, Jones, Payne — Branson, Stroud, Wicker — Wheatly, Betts, Collins — Aheron, Stout — Mattocks, Viverette, Woodley — Wooten, Armstrong, Campbell — Hayworth, Gregg, Goldman

AGROMECK

BEAUX ARTS SOCIETY

OFFICERS

W. B. Griffin	*President*
S. L. Luck	*Vice-President*
R. B. Reeves, Jr.	*Secretary and Treasurer*
Maxilla Everrett	*Reporter*

MEMBERS

Ed. St. C. Pugh	Frances Dees	W. A. Quickel
D. W. Donovan	B. A. Heidlebach	R. L. Rice
L. N. Boney, Jr.	T. H. Hutchins	G. W. Shoe
T. H. Brookbank	J. D. Joslin	G. E. Weant, Jr.
W. C. Correll	H. R. Lambe	C. H. Wheatley
J. M. Burnham, III	H. B. Lefler	B. M. York

FACULTY

Ross Shumaker	J. M. Edwards, Jr.	J. D. Paulson

The Beaux Arts Society was founded at State College in 1924. Its objects are: to promote interest in architecture and landscape architecture; to disseminate the knowledge of these arts and study the problems pertaining to them, and to bring about closer personal relationship and coöperation among the students and faculty concerned with these arts at State College.

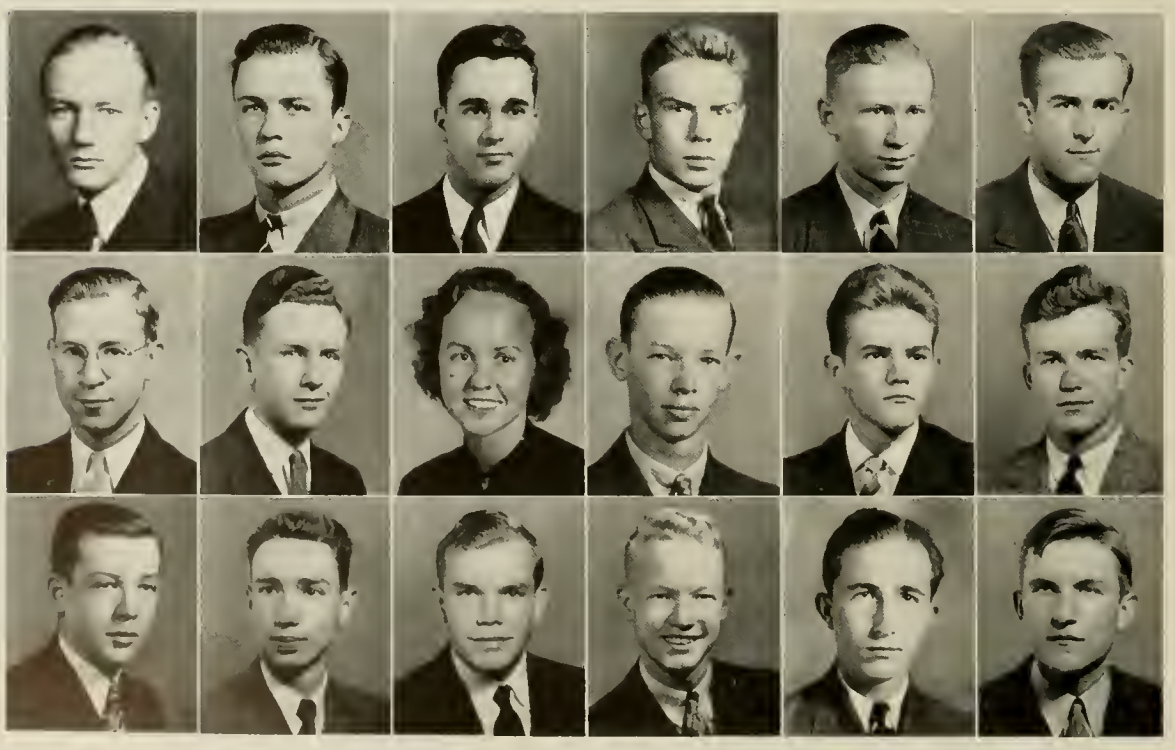

Griffin Luck Reeves | Donovan Boney Brookbank | Burnham F. Dees Heidlebach | Hutchins Lambe Lefler | Quickel Rice Shoe | Weant Wheatley York

AMERICAN INSTITUTE OF ELECTRICAL ENGINEERS

OFFICERS

E. J. Angelo . . . . . *President*
M. O. Lawrence, Jr. . . . . *Vice-President*
J. R. Shearon . . . . . *Secretary and Treasurer*
Prof. R. S. Fouraker . . . . . *Counselor*

MEMBERS

L. S. Taylor	I. M. Vann	R. H. Reynolds	O. F. McCrary
H. E. Church	M. E. Watson	D. D. Page	Bill Leloudis
W. B. Moore	B. B. Jackson	L. H. Knott	W. N. Taylor
H. R. Nooe	J. W. Wilkinson	P. M. Johnson	M. H. Hoyle
W. E. Highfield	M. C. Todd	B. C. Halsted	L. C. Brooks
M. G. Calhoun	C. H. Storey	W. D. Pennington	R. S. Runnion
T. S. Harrill	G. G. Himmber	Garland Peel	J. C. Lockhart
W. D. Sharp	L. J. Misenheimer	S. R. Williams	G. L. Yingling
T. R. Frazier	D. R. Whitted	C. W. Kirkland	J. R. Holshouser
R. M. Sigmon	G. C. Mahler	W. H. Blue	R. P. Leak

The American Institute of Electrical Engineers was founded by a group of telephone and telegraph engineers in 1884. The purpose of the society is the promotion of the advancement of the theory and practice of electrical engineering and of the allied arts and sciences, and the maintenance of a high professional standard among its members.

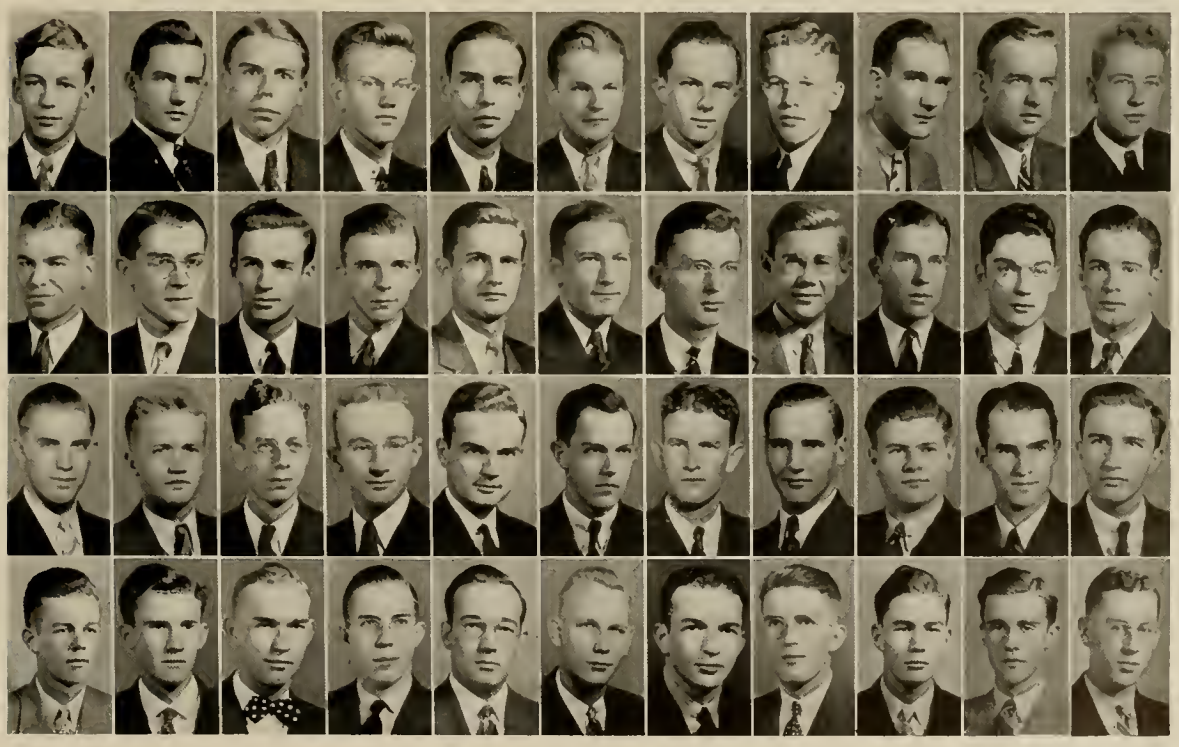

Lockhart	Taylor	Calhoun	Frazier	Jackson	Himmber	Reynolds	Johnson	G. Peel	Kirkland	Hoyle
Henderson	Church	Nooe	Sigmon	Wilkinson	Whitted	Page	Halstead	Shearon	McCrary	Brooks
Leak	Moore	Harrill	Vann	Todd	Lawrence	Knott	Pennington	Williams	Taylor	Runnion
Holshouser	Highfill	Sharp	Watson	Storey	Mahler	Angelo	Misenheimer	Blue	Leloudis	Yingling

AGROMECK

AMERICAN INSTITUTE of CHEMICAL ENGINEERS

OFFICERS

J. W. Foster, Jr.	*President*
E. O. Randolph, Jr.	*Vice-President*
R. L. Huffman, Jr.	*Secretary*
V. F. Kasey	*Treasurer*
J. B. Hathaway	*Reporter*

MEMBERS

W. W. Adkins	T. E. Philbeck	W. J. Irvin	N. Stetson	J. R. Jones
W. C. Anthony	J. G. Pickard	M. L. Fallwell	H. C. Thomas	G. D. Kilgo
B. C. Blake	H. F. Riley	J. G. Filicky	E. B. Tilley	P. H. Lehman
R. Butterfield	J. R. Robbins	A. L. Frost	F. O. Truslow	F. W. Maiwurm
M. O. Caton	H. A. Ruddock	J. G. Getsinger	F. H. Walsh	G. D. Mann
K. V. Chase	G. J. Simmons	J. P. Gilbert	A. B. Wester	D. B. Mattocks
R. Coleman	N. Singleton	H. Giller	T. D. Williams	A. E. Miller
D. Colvin	J. C. Sloan	E. C. Griffin	S. M. Wolfe	R. E. Poole
L. F. Drum	A. M. Smith	B. A. Hildebrand	G. S. Achorn	E. R. Proud
J. F. Elrod	E. F. Smith	R. B. Hoffman	H. B. Bass	H. B. Rowe
W. E. Ford	L. R. Spain	E. Izmirian	H. B. Bell	P. N. Sales
R. J. Gottlieb	C. C. Stokes	W. H. Leonard	W. D. Bryan	D. C. Shearin
F. W. Graves	E. D. Stowell	H. D. Means	J. F. Burgess	W. V. Simpson
C. O. Hall	C. M. Sturkey	M. N. Medford	D. M. Cline	C. N. Sinback
B. F. Harris	G. H. Wilson	E. Morrison	W. E. Cline	R. L. Tatum
D. C. Helton	W. K. Whitson	J. A. Newman	E. C. Dixon	E. R. Todd
N. L. Hudspeth	J. W. Womble	W. M. Nunalee	B. W. Dunlap	W. A. Umstead
R. L. Hooper	R. W. Wrenn	B. S. Pace	W. P. Eagle	F. D. Weaver
T. R. Jones	E. M. Yacko	H. M. Peninger	T. J. Ferguson	P. W. Woodruff
B. F. Joyner	V. Braxton	B. B. Reynolds	W. S. Ferguson	T. McD. Williams
P. F. Lineberry	W. J. Adams	H. M. Rose	A. E. Harris	L. C. Wright
H. A. Owens	A. C. Aspden	D. D. Rowe	H. G. Hodges	O. Z. Wrenn
W. H. Martin	R. L. Baker	C. W. Saunders	E. G. Hollowell	Z. Zabowsky
J. H. Padgett	H. E. Ballance	K. B. Shearon	E. M. Honeycutt	C. W. Whitington
J. E. Parkin	C. B. Barnes	W. L. Smith	J. R. Hood	Dr. E. E. Randolph
C. E. Peters	E. S. Bowers	E. E. Stansbury	H. B. Huberman	*Faculty Adviser*

Although one of the most recent branches of national engineering organizations to be established at the North Carolina State College, the local student branch of American Institute of Chemical Engineers, nevertheless, plays an outstanding part in the activities of the School of Engineering. Topics of technical and general interest are discussed at the bi-monthly meetings.

LAMBDA GAMMA DELTA

OFFICERS

J. C. Pierce, Jr.	*President*
R. O. Lackey	*Vice-President*
P. L. Brawley	*Secretary*
James McGinnis	*Treasurer*

STUDENT MEMBERS

J. S. Boyles
Locke Holland
L. E. Thornton.
E. S. Millsaps, Jr.
J. F. Webb, Jr.
S. H. Dobson
H. F. Robinson
C. L. James
H. L. Thomas
J. A. Dobson
W. C. Smith

FACULTY MEMBERS

Dr. I. O. Schaub
Dr. Z. P. Metcalf
Prof. R. H. Ruffner
Prof. F. M. Haig
Prof. E. H. Hostetler
Dr. J. E. Foster
Prof. D. Swaffer
Prof. W. L. Clevenger
Dr. J. B. Cotner
Prof. J. A. Rigney
Prof. N. W. Williams
Prof. R. S. Dearstyne
Prof. F. W. Cook
Prof. W. H. Rankin
Prof. M. E. Gardner
F. H. Jeter
L. I. Case
C. F. Parrish
A. D. Stuart
J. G. Weaver
J. J. Hutchinson

There are ten active chapters of Lambda Gamma Delta. To obtain membership in the Epsilon chapter, the student must have been a member of one of the various Inter-Collegiate Student Judging Contest teams of Agriculture products, or he must have made a special showing in some particular part of agriculture that would warrant a meritorious award for his outstanding work. The judging teams and their coaches have always made State College justly proud of them by their outstanding records. The members of Lambda Gamma Delta receive very valuable training through the experience and personal contacts made in the preparation for the contest and in the contests themselves.

AGROMECK

N. C. STATE COLLEGE CHAPTER OF FUTURE FARMERS OF AMERICA

OFFICERS

First Term

J. M. Worrell	*President*
Eugene Starnes	*Vice-President*
N. W. Freeman	*Secretary*
John Fisher	*Treasurer*
Ed. Greene	*Reporter*

Second Term

T. E. Hendren	*President*
E. E. Ellington	*Vice-President*
N. W. Freeman	*Secretary*
John Fisher	*Treasurer*
Tom Bivens	*Reporter*

Third Term

Jack Lyday	*President*
Lloyd Langdon	*Vice-President*
Tom Bivens	*Secretary*
John Fisher	*Treasurer*
Jim Hemmings	*Reporter*

MEMBERS

All Students of Agricultural Education

The N. C. State College Chapter of the Future Farmers of America was founded in January, 1939. The organization was previously called Agricultural Education Society, but the new organization was installed this year. The purposes of the members of this organization are: to develop leadership: to encourage recreational activities for students in Agriculture: and to encourage coöperative effort among the students.

MUSIC DEPARTMENT

MAJOR C. D. KUTSCHINSKI

GLEE CLUB

G. YINGLING . . . . . *President*
J. R. MCCALL . . . . . *Vice-President*
E. R. TODD . . . . . *Librarian*

ALLISON, D.
AVERY, R.
AQUILINO, J. M.
ANDERSSEN, G.
BELKS, S.
BURGESS, V.
BLACK, G.
BLEDSOE, S.
BROWN, W.
BREWER, W. P.
BAXTER, W.
BLECKER, B. C.
BARKDALL, J.
BLAKE, B. C.
CALDWELL, T.
CARMINES, F.
EAKSE, B. A.
EOMONDS', H. W.
ELLIS, J.
FENDT, L.
FREEMAN, W. B.
FRITZ, J.
GRIFFITH, B.
GYLES, R. C.
HUBERMAN, H. B.
HENDLEY, J.
HOLTZER, I.
HORNER, C.
KENDALL, C. A.
KIRKMAN, G. H.
LEAGANS, J. E.
LOOS, R. A.
LEYSATH, E.
LOWE, P.
MAUNEY, J. M.
MEUNIER, F. A.
MCADAMS, C.
MCCALL, J. E.
OETGEN, W.
PIERCE, S.
RADKE, G.
REIO, C. A.
ROBERSON, A.
ROEDIGER, C.
RUDISILL, J.
REGISTER, H. C.
ROSE, J. T.
SICKEROT, C. D.
SHEETZ, G. W.
SULLIVAN, C. S.
SEYTER, W. S.
SMITH, E. F.
TODD, E. R.
TROXLER, G. F.
TRUITT, J. R.
WAIDLER, F. R., JR.
WALKER, J. H.
WEBB, W. B.
WESTER, A.
WRENN, O.
YINGLING, G.

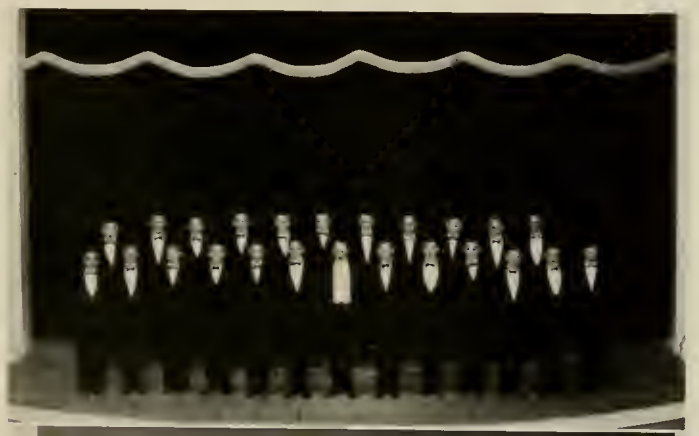

ORCHESTRA

RICHARD LARKIN . . . . . *President*
REUEL HOFFMAN . . . . . *Vice-President*
GEORGE RADKE . . . . . *Librarian*

ALDEN, DOROTHY
ALDEN, EDGAR
ASPDEN, ARNOLD, C.
AVERY, RODGER
BODWELL, P.
BUSHY, ROBERT
CANTRELL, CLYDE H.
CONRAD, ALTON
CRAVER, CURTIS, JR.
DAVIS, ARTHUR
DUGHI, JOHN
EIDE, KATHERINE
FORT, KATHERINE
HAMRICK, OLIVE
HEALY, MRS. PATRICK
HOUSTON, CHARLOTTE
HUFFMAN, REUEL
KOVAK, THEODORA
LARKIN, RICHARD
LOOS, ROBERT, A.
NASS, HARRY
PEEL, G. O.
PLASTER, J. CAROL
RADKE, GEORGE
RUDISILL, J. A. JR.
SAWYER, JAMES H.
SCHWORM, SPRAGUE
SICKEROTT, CARL D.
SPENCER, ELIZABETH
STOREY, C. H., JR.
STUCKEY, ROBERT C.
WALLACE, LILLIAN P.
WALTON, WILLIAM
WOMBLE, DAVID A.

CONCERT BAND

R. L. HUFFMAN . . . . . *President*
C. H. STOREY . . . . . *Vice-President*
R. A. LOOS . . . . . *Secretary and Treasurer*
R. L. BURT . . . . . *Librarian*

ANDREWS, J. W.
AVERY, R. M.
BRADLEY, R. T.
BURT, R. L.
CLINE, W. E.
CONRAD, A. B.
CRAVER, C. R.
CROMBIE, W. A.
DICKINSON, W. A.
DRYE, L. C.
EPPS, L. M.
FOSTER, G. R.
FRANCISCO, A.
GIBBONS, W. E.
GILL, M. A.
GILMORE, J. F.
GLASS, G. H.
GRIFFITH, B. T.
HARMON, A. D.
HOLSHOUSER, J. R.
HOYLE, M. H.
HUFFMAN, R. L.
HUNT, W. T.
INGRAM, L. J.
LAHSER, C. B.
LAMB, H. R.
LARKIN, R. C.
LEFLER, H. B.
LEHMAN, P.
LEWIS, B. E.
LOOS, R. A.
MANOOCH, C. S.
MAUNEY, J. M.
MAY, W. N.
MCCOLLUM, R. J.
MCCLURD, J. R.
MILLER, A. E.
MORGAN, J. L.
NANCE, J. W.
NEALE, W. M., JR.
ODUM, W. E.
OETGEN, W. F.
PEEL, G. O.
PERKS, L.
PLASTER, J. C.
PORTER, R. E.
PRICE, E. W.
QUICKEL, W. A.
RAPHAEL, H. J.
REID, C. A.
ROBERSON, WM.
ROBINSON, G. C.
SIDES, A. D.
STOREY, C. H., JR.
STRAWBRIDGE, J. N.
STUCKEY, R. C.
STURKEY, J. M.
SULLIVAN, C. S.
TATUM, R. L.
TAYLOR, R. A.
THOMASON, W. A.
TODD, E. R.
TUTTLEMAN, S. C.
VANCE, F. K.
VIVERETTE, W. E.
WHITE, F. B.
WHITE, JOS. E.
WILLIAMS, S. R.
WOMBLE, D. A.
YATES, B. F.

AGROMECK

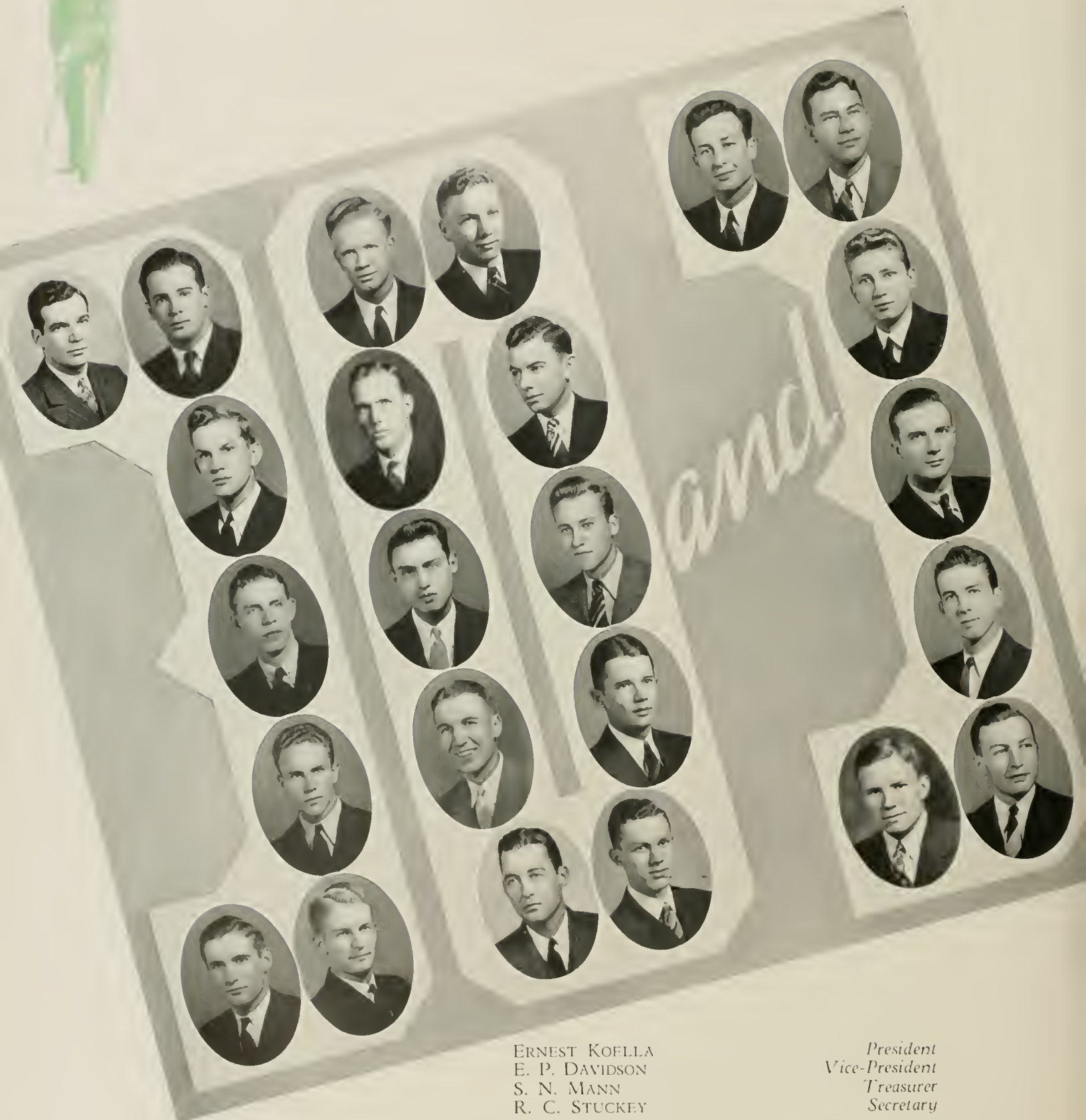

ERNEST KOELLA	*President*
E. P. DAVIDSON	*Vice-President*
S. N. MANN	*Treasurer*
R. C. STUCKEY	*Secretary*

W. M. BAILEY
L. C. BROOKS
R. F. COLEMAN
E. P. DAVIDSON
T. D. WILLIAMS

C. P. ECHERD
W. L. FANNING
C. P. HARRIS
C. A. HUNTER

ERNEST KOELLA
R. MACKENZIE
H. R. MCSWAIN
S. N. MANN

H. D. MEANS
J. Y. PHARR
R. C. STUCKEY
B. S. TUCKER

J. A. WORRELL
JAMES PIERCE
W. E. CARTER
G. C. FURR

W. D. HAWFIELD
P. D. KALEY
S. R. MILLHOUSE
W. A. THOMASON
H. R. CRAWFORD

TOMPKINS TEXTILE SOCIETY

OFFICERS

E. S. Johnson	*President*
E. P. Henley	*Vice-President*
C. H. Reynolds	*Secretary and Treasurer*

MEMBERS

All Students in the Textile School

The Tompkins Textile Society is a professional organization which was founded at State College for the purpose of having a place where students might discuss textile problems and other subjects connected with the textile industry. Meetings are held weekly, and at various times during the year men prominent in textiles address the society. In this manner students come in contact with men who are experienced in the textile field and can obtain valuable information from them. During the spring term, the Textile Department conducts an exposition, and the Tompkins Textile Society takes an active part in this activity. The textile show features a fashion parade which is participated in by students from various girls' schools in the state. All the material for the dresses used in this parade is designed and woven by State College students.

Henley

Johnson

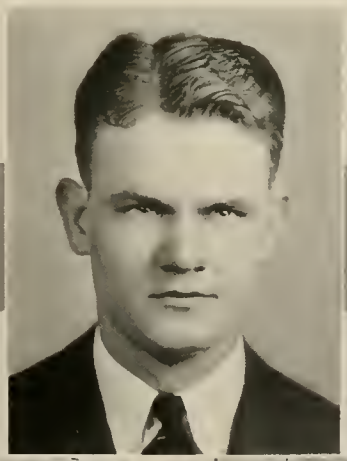

Reynolds

AGROMECK

The INSTITUTE of the AERONAUTICAL SCIENCES

OFFICERS

J. T. Power	*President*
R. A. Loos	*Vice-President*
F. T. Abbott, Jr.	*Secretary*
C. L. Moseley	*Treasurer*

MEMBERS

Robert Austin	C. J. Fleming	D. R. Powers
Ed. Bartfield	R. Furman	T. H. Purcell
Jesse Bland	W. R. Gabriel	B. B. Redmon
D. L. Belvin	M. A. Gill	C. P. Roseman
J. H. Bower	S. C. Holmes	J. A. Scott
J. A. Boykin	P. E. Johnson	R. D. Shumate
R. W. Bradham	W. S. Johnson	Katherine Stinson
J. W. Brandon	E. H. Kemper	G. A. Suther
H. R. Crawford	E. V. King	L. H. Tate
J. W. Davis	J. L. Murray	R. F. Thompson
Milton Dlyle	J. J. Neuer	A. C. Truex
L. M. Epps	P. F. O'Keef	Charles Whitson
E. M. Fields	H. J. Pollacek	L. V. Williams

The North Carolina State College branch of the Institute of the Aeronautical Sciences includes men of the sophomore and upperclasses in Aeronautical Engineering. One of the purposes of this organization is to develop initiative and ability in its members and to give these men a chance to express ideas and discuss the problems concerning this field of science.

AGRICULTURAL CLUB

OFFICERS

Fall Term

E. J. Whitmire	*President*
Locke Holland	*Vice-President*
Hearold Robinson	*Secretary*
Paul Wetmore	*Reporter*
J. D. Thompson	*Treasurer*

Second Term

Hearold Robinson	*President*
Paul Thompson	*Vice-President*
Adrian Dobson	*Secretary*
Woodly Warrick	*Reporter*
J. D. Thompson	*Treasurer*

MEMBERS

All Students in the School of Agriculture

The Agricultural Club, which has shown through its record of achievement and success that it deserves the position of prominence which it has obtained, is the official student organization of the School of Agriculture. It strives to afford the Agricultural Students lessons in conducting a deliberate body and enjoys unusual success by virtue of the fact that officers are elected thrice yearly. Programs may be given by the students themselves or may include talks by qualified men in the field of Agriculture. An Agricultural Club Key, available to those who fill certain requirements, was instituted this year.

AGROMECK

AMERICAN SOCIETY OF MECHANICAL ENGINEERS

OFFICERS

J. B. Lasley	*President*
C. N. Moore	*Vice-President*
G. J. Bell	*Treasurer*
J. T. Power	*Secretary*

MEMBERS

F. T. Abbott
J. M. Andrews
R. C. Andrews
J. S. Avent
W. C. Baucom
J. M. Beasley
Y. T. Beaver
N. V. Beck
D. L. Belvin
A. J. Bing
J. F. Black
R. M. Bloodgood
T. H. Blount
R. W. Bradham
R. L. Burt
M. R. Campbell
L. W. Cartwright
N. L. Chaffee
L. G. Conner
H. R. Crawford
M. H. Crawford
M. M. Dalton
W. A. Dickinson
Jack Ellis
R. W. Franck
W. B. Freeman
L. R. Gorrell
C. J. Gray
T. E. Haynes
J. H. Kennedy
F. R. Kennedy
N. W. Knowlton
J. S. Laws
R. A. Loos
W. M. Lovelace
A. T. Mattson
F. A. Meunier
W. F. Morris
M. W. Nakoneczny
J. S. Newbold
A. L. Patterson
W. M. Payne
H. L. Pearson
D. T. Penland
P. R. Pittman
D. R. Powers
B. B. Redmon
J. W. Rennie
Wm. Roberson
N. G. Robinson
C. V. Rodrigueze
S. D. Rogers
C. W. Sasser
J. A. Scott
R. D. Shumate
L. F. Stacy
J. L. Stutts
G. A. Suther
H. M. Taylor
W. G. Taylor
Urho Tommola
S. W. Turner
T. T. Tyren
D. T. Waynick
L. E. Whitfield
G. D. Lewis

The North Carolina State College branch of the American Society of Mechanical Engineers includes men of the sophomore and upper classes in mechanical engineering. Elections for membership are held semi-annually. One of the most valuable advantages of membership is that it aids to develop initiative and ability to express ideas prerequisite of good executives.

THE 1938

AMERICAN CERAMIC SOCIETY

OFFICERS

J. P. Sawyer	*President*
F. P. Sabol	*Vice-President*
J. N. Smith	*Secretary*
R. C. Stuckey	*Treasurer*

MEMBERS

R. B. Adair
W. E. Carter
D. F. Cox
W. C. Cress
S. W. Derbyshire
W. H. Ellis
C. M. Gattis
A. C. Francisco
H. S. Gibbs
K. W. Hall
J. A. Hedgepeth
C. W. Isenhour
W. H. Kennedy
C. M. Lambe
J. D. Langdon
R. P. McCabe
W. S. McLaughlin
S. R. Millhouse
G. Palmer
M. W. Parcel
E. A. Williams
J. C. Haynes
B. E. Paschal
F. A. Paschal
F. T. Peden
G. C. Robinson
W. A. Schols
H. F. Randolph
C. D. Taylor
E. S. Towery
B. S. Tucker

This organization, the national technical society of the ceramic industry, was organized in 1889 by six undergraduates in the first department of ceramic engineering in the world, at Ohio State University. Having no competition from other technical societies in the ceramic field, it has shown a constant and healthy growth and has become one of the outstanding technical organizations in the country.

AGROMECK

The Ancient and Honorable Society of
ALPHA SIGMA SIGMA

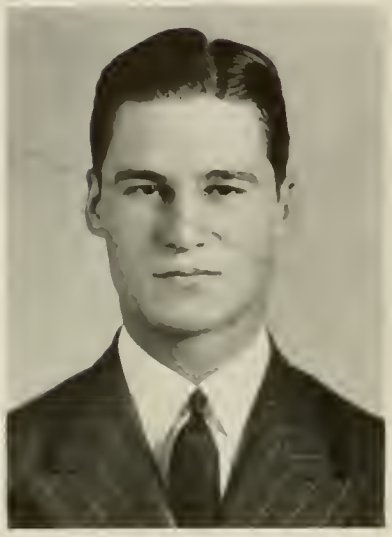

E. M. Britt

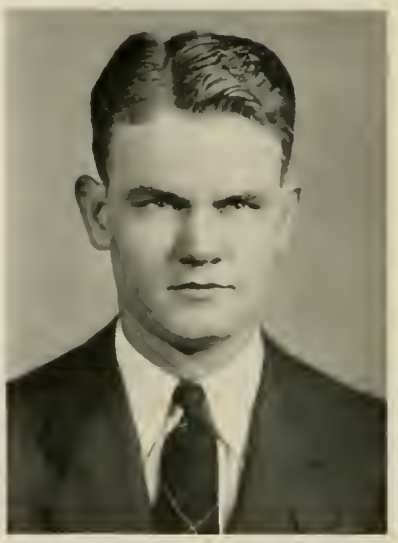

E. S. Johnson

OFFICERS

E. M. Britt	*President*
E. S. Johnson	*Vice-President, G. H. A.*
C. P. Echerd	*Doe Keeper, Very High H. A.*
John Redding	*High A. S. S., Scribbler*
Jim Worrell	*Ex-Officio*

MEMBERS

J. W. Milton
H. F. Robinson
Ed Coon
G. M. Goforth
T. E. Hendren
R. C. Winstead
J. C. Miller
W. A. Thomason

Art Rooney
T. M. Kolarik
John Savini
E. E. Durham
G. W. Marsh
Saul Feit
Ralph Donnell

P. B. Irby
Gus Palmer
Grady Bell
J. R. Smith
Bill Retter
J. A. Mitchiner
Walt Novick
Paul Lozier

The national honorary fraternity of Alpha Sigma Sigma is composed of those "standing-out" men who have fulfilled all of the requirements for membership. Since its founding, this grand old society has expanded very much, and chapters have been established in other institutions where the material for membership is of the best. Carolina and Wake Forest afford us with the best examples of the above mentioned institutions. Membership is attained by a campus-wide election held annually for this not-sought-after and not-wanted honor. The purpose of Alpha Sigma Sigma is to bring about a better understanding between these not-honored men and to enable them to comprehend their own peculiarities. Following the example of the College, Alpha Sigma Sigma raised its standards for entrance this year. A record-breaking poll of over four thousand, five hundred and fifty-six votes were cast. Those poor fellows with less than a hundred votes didn't have a chance.

BOOK FOUR

FRATERNITIES

Governor "Happy" Chandler meets Dean Cloyd. . . "Slick" comes off E. E. . . . A gentle warming. . . J. Dorsey dines with the Ox. . . Practicing to be a Bergen. . . Pi Kappa Phi's grouped. . . Esquire "Lanky" Lancaster . . . Ping Pong champs receive Sigma Pi cup. . . Greatest golfers in all State College. . . Theta Kappa Nu's beering up. . . A not so gentle warming—Ouch!. . . Sigma Nu prize winning decoration.

IN THE GROOVE WITH THE GREEKS

INTERFRATERNITY COUNCIL

A. H. SALLENGER
President

G. W. MARSH, JR.
Vice-President

MEMBERS

Alpha Gamma Rho
E. P. FLEMING, JR.
T. F. PARKS

Alpha Kappa Pi
A. R. ANDERSON
J. N. BARKDALL

Alpha Lambda Tau
C. P. WEBER
G. H. CROLL

Delta Sigma Phi
A. G. RAYMOND
E. P. DAVIDSON

Kappa Alpha
B. R. HOOD
W. W. RIDDICK, JR.

Kappa Sigma
E. B. SAUVAIN
R. M. SIGMON, JR.

Lambda Chi Alpha
M. C. TODD
WILLIAM EDWARDS

Phi Kappa Tau
W. D. HOOD, JR.
H. C. BYRD

Pi Kappa Alpha
J. L. MILHOLLAND, JR.
F. M. CLEMENTS, JR.

Pi Kappa Phi
A. G. LANCASTER
H. S. GIBBS, JR.

Sigma Nu
A. H. SALLENGER
H. G. ROBINSON

Sigma Phi Epsilon
G. W. MARSH, JR.
CHARLES COOK

Sigma Pi
A. C. HATTAWAY, JR.
H. W. BRANSON, JR.

Theta Kappa Nu
W. B. GRIFFIN
D. P. HUGHES

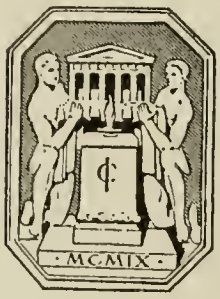

E. P. Fleming
T. F. Parks
A. R. Anderson
J. N. Barkdall

C. P. Weber
G. H. Croll
A. G. Raymond
E. P. Davidson

B. R. Hood
W. W. Riddick
E. B. Sauvain
R. M. Sigmon

M. C. Todd
William Edwards
W. D. Hood
H. C. Byrd

J. L. Milholland
F. M. Clements
A. G. Lancaster
H. S. Gibbs

A. H. Sallenger
H. G. Robinson
G. W. Marsh
Charles Cook

A. C. Hattaway
H. W. Branson

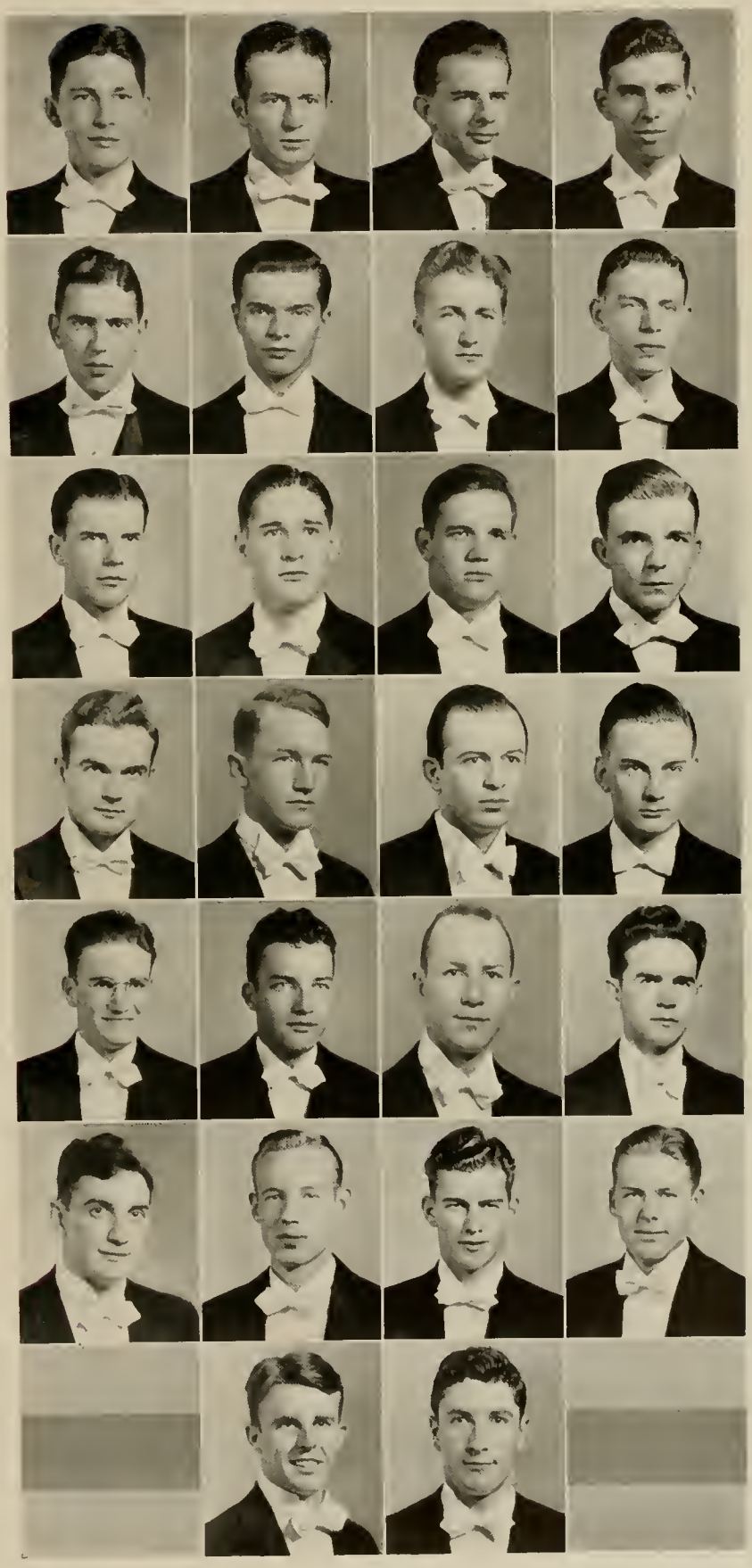

NU

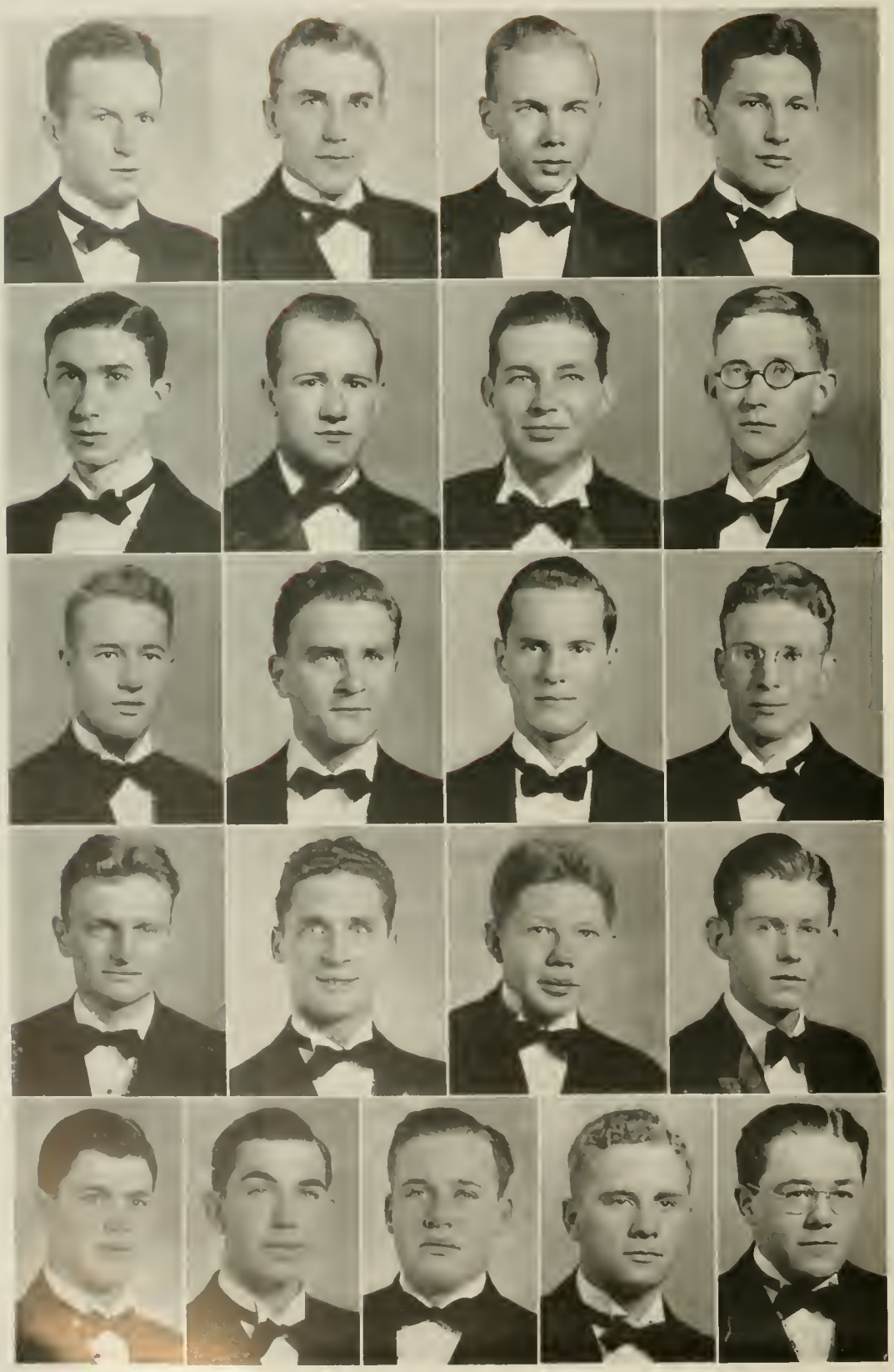

T. F. Parks
J. T. Frye
S. C. Holmes
E. P. Fleming

I. W. Thorn
C. L. Moseley
J. H. Bowen
H. J. Hartley

L. A. Fletcher
J. A. Towery
R. W. Slocum
K. R. Mason

T. N. Stainback
M. York
R. B. Shimer
R. C. Browning

M. L. Fallwell
W. G. Rippy
J. R. Pate
W. J. Goodwin
E. M. Yacko

ALPHA GAMMA RHO

THIRTY-SIX ACTIVE CHAPTERS

COLORS: *Green and Gold*

FLOWER: *Pink Rose*

NU CHAPTER

INSTALLED 1919

FRATRES IN FACULTATE

L. E. COOK
DR. G. W. FOSTER
F. H. JETER
J. B. LAWRENCE
DR. Z. P. METCALF
C. F. PARRISH
C. A. SHEFFIELD
J. G. WEAVER

FRATRES IN COLLEGIO

Seniors

E. PIERCE FLEMING, JR.
STERLING C. HOLMES
JAMES A. TOWERY
ROBERT W. SLOCUM
HARVEY J. HARTLEY
JOSEPH T. FRYE, JR.
EDWARD M. YACKO
C. L. MOSELEY, JR.
I. WILLIAM THORN, III
MERTON M. YORK
JAMES D. PATTON
ROBERT S. BLACKWOOD

Juniors

JACK H. BOWEN, JR.
LEWIS A. FLETCHER
THOMAS F. PARKS
ERNEST E. DURHAM
MARSHALL L. FALWELL
HUNTER L. LAND
DONALD C. HUGHES
E. J. AUSTIN
ROBERT C. BROWNING

Sophomore

THOMAS N. STAINBACK

Pledges

RALPH B. SHIMER
WILLIAM G. RIPPY
WILLIAM J. GOODWIN
JAMES R. PATE
J. G. HOFFMAN

MISS MARY KATHRYN FLEMING
Sponsor

XI

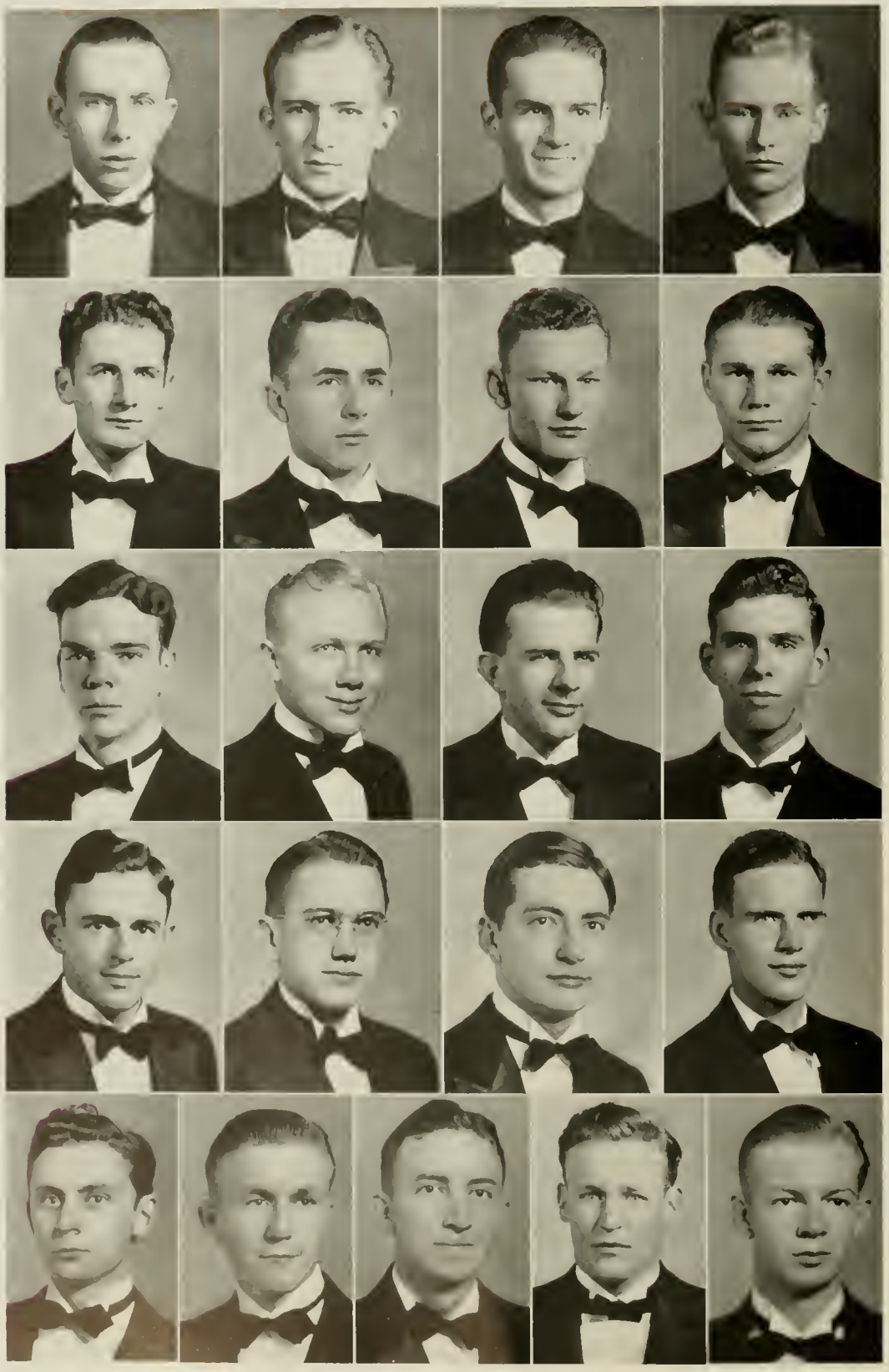

C. R. Andrews
G. T. Braswell
J. H. Atkinson
J. A. Boykin

T. F. Moran
E. L. Hege
L. C. Drye
M. W. Woodruff

R. W. Perry
W. B. Coward
A. R. Anderson
J. N. Barkdoll

E. K. Lovelace
C. H. Peterson
L. R. Parsons
F. S. Kugler

W. B. Dunn
R. L. Burrage
H. M. Peninger
T. E. Gerber
H. A. Owens

ALPHA KAPPA PI

TWENTY-ONE ACTIVE CHAPTERS

COLORS: *Dartmouth Green and White*

FLOWER: *Yellow Tea Rose*

XI CHAPTER

INSTALLED 1930

FRATRES IN FACULTATE

W. E. SELKINGHAUS

B. E. LAUER

FRATRES IN COLLEGIO

Seniors

FRANK S. KUGLER

H. A. OWENS

J. A. BOYKIN

C. H. PETERSON

A. R. ANDERSON

M. W. WOODRUFF

Juniors

W. B. COWARD

J. N. BARKDOLL

G. T. BRASWELL

W. B. DUNN

E. K. LOVELACE

L. R. PARSONS

Sophomores

R. L. BURRAGE

J. H. ATKINSON

JOE PADGETT

L. C. DRYE

RALPH W. PERRY

Pledges

EDWARD HEGE

TED GERBER

C. H. ANDREWS

TOM MORAN

MISS HELENE PERSON
Sponsor

ZETA

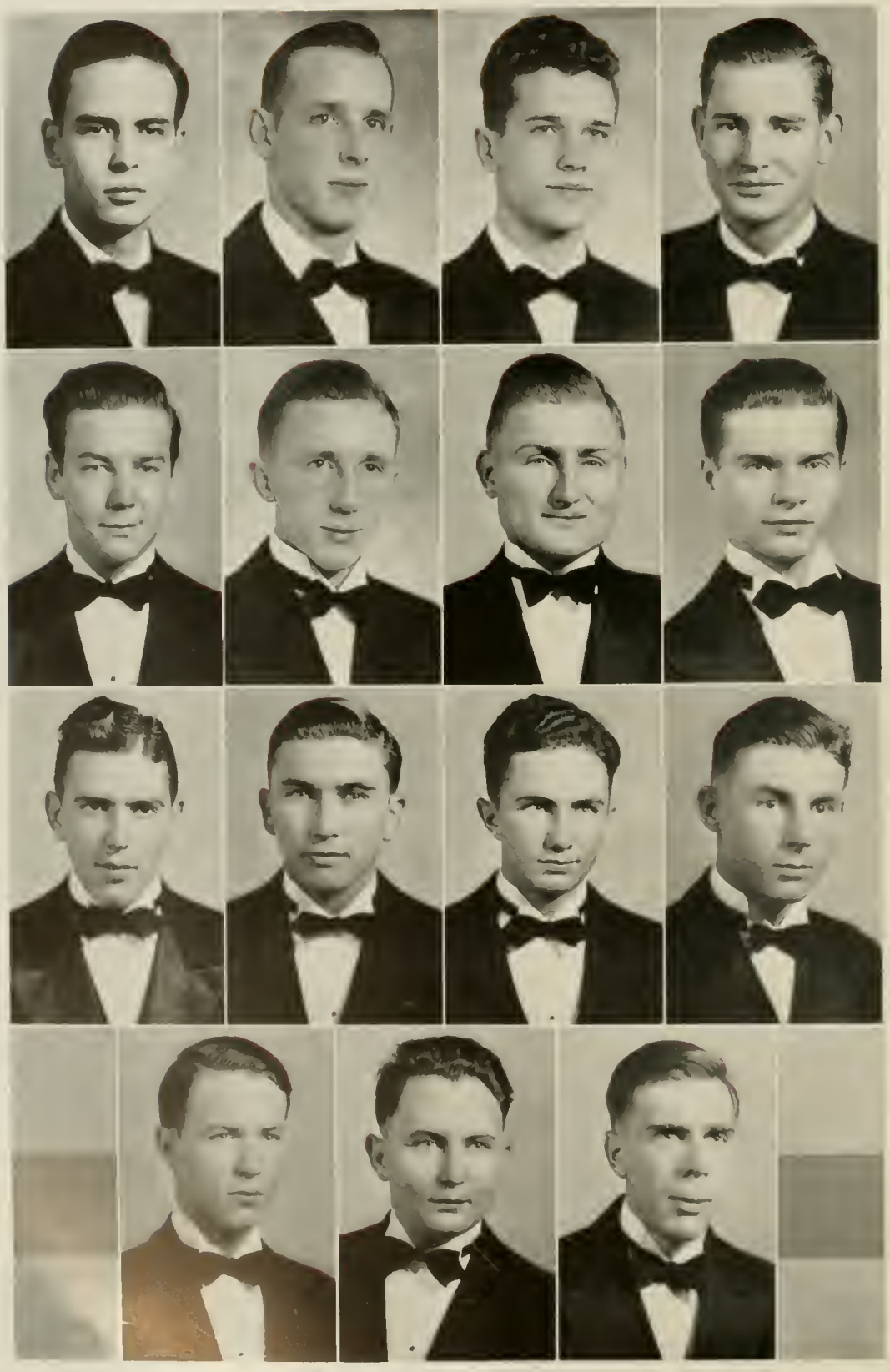

B. B. Jackson
F. W. Dotger
J. E. Brewer
T. W. Shallington

C. E. Land
R. E. Wood
E. S. Vaughan
G. H. Croll

C. P. Webber
G. M. Brannon
P. S. Woodley
B. R. Harley

M. L. Snipes
T. F. Armstrong
W. O. Buys

ALPHA LAMBDA TAU

TWENTY-FOUR ACTIVE CHAPTERS

COLORS: *Old Gold and Black*

FLOWER: *American Beauty Rose*

ZETA CHAPTER

INSTALLED 1925

FRATRES IN FACULTATE

M. C. LEAGER

C. R. LEFORT

A. M. FOUNTAIN

FRATRES IN COLLEGIO

Seniors

W. O. BUYS

E. S. VAUGHAN

Juniors

C. P. WEBER

G. M. BRANNON

P. S. WOODLEY

T. W. SHALLINGTON

T. F. ARMSTRONG

G. H. CROLL

B. R. HARLEY

Sophomore

M. L. SNIPES

Pledges

C. E. LAND

J. E. BREWER

F. W. DOTGER

R. E. WOOD

B. B. JACKSON

MISS FRANCES DAVIDSON
Sponsor

RHO

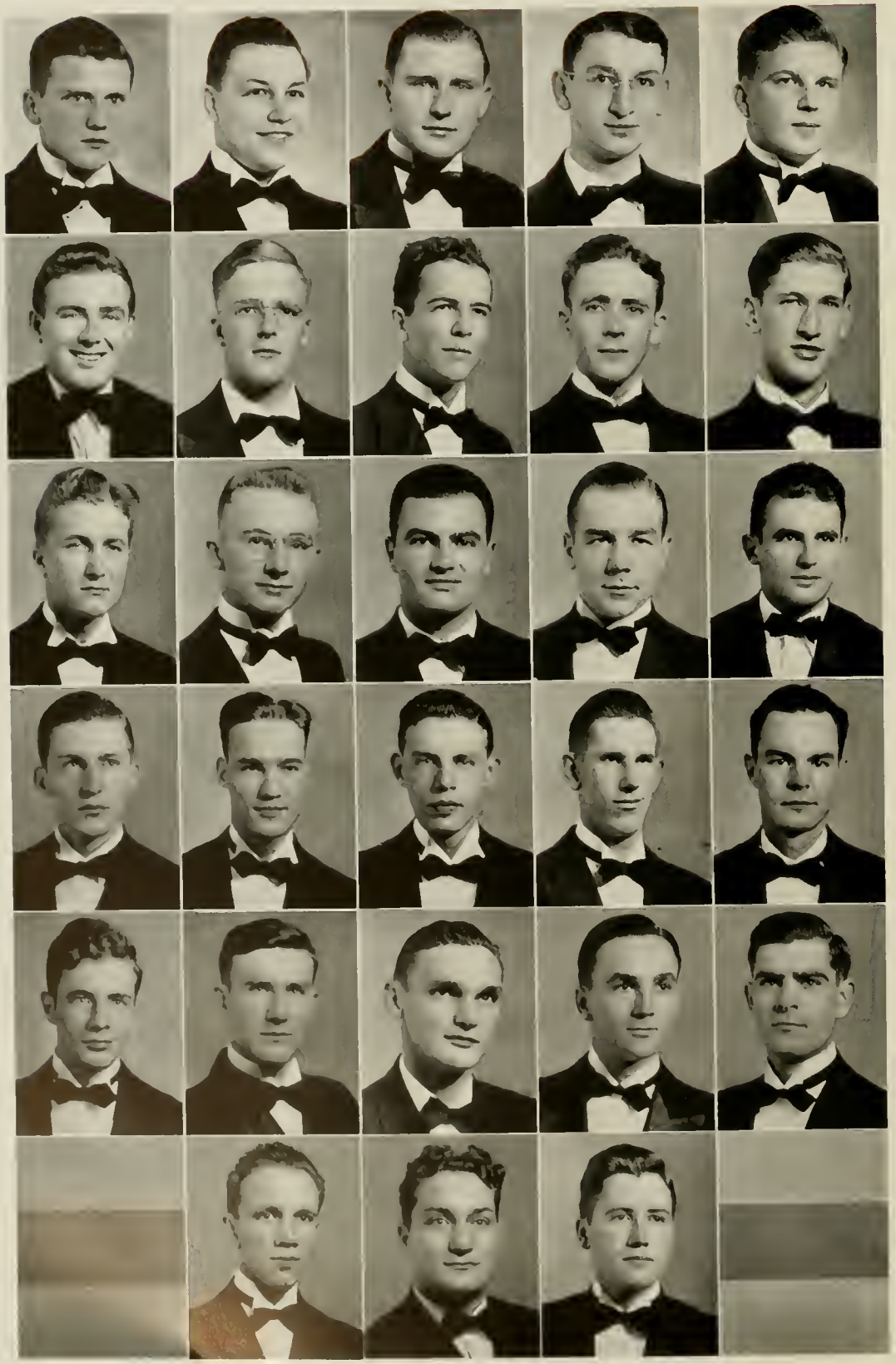

G. L. Dunn
A. C. Truex
D. W. Arbuthnot
L. F. Foust
M. J. Panette

P. Bruinooge
J. L. Rhyne
E. H. Sayre
J. C. Haynes
L. F. Williams

A. G. Raymond
I. M. Vann, Jr.
W. Sarandria
W. E. Gibbons
P. J. Lozier

W. E. Cline
L. M. Brown
E. P. Davidson
P. Matson
J. T. Dover

J. Dozier
F. C. Cunningham
K. A. Leer
J. W. Herring
D. Y. Buckingham

G. V. Harris
C. A. Santore
A. L. Jolly

DELTA SIGMA PHI

Fifty Active Chapters

Colors: *Nile Green and White*

Flower: *White Carnation*

RHO CHAPTER

Installed 1915

FRATRES IN FACULTATE

Col. J. W. Harrelson
Dr. L. F. Williams
Prof. F. M. Haig

FRATRES IN COLLEGIO

Seniors

Peter Bruinooge
L. M. Brown
A. G. Raymond

Juniors

Duane Arbuthnot
D. Y. Buckingham
F. C. Cunningham
E. P. Davidson
J. T. Dover, Jr.
W. E. Gibbons
G. V. Harris
P. J. Lozier
Pat Matson
C. A. Santore
I. M. Vann, Jr.
L. F. Williams, Jr.

Sophomores

William Cline
J. E. Dozier
J. W. Herring
A. L. Jolly
K. A. Leer
J. L. Rhyne
E. H. Sayre

Pledges

G. L. Dunn
T. B. Foust
R. E. Frickey
J. J. Hagler
J. C. Haynes
J. M. Panetti
E. A. Pollagut
W. Sarandria
A. C. Truex

Miss Helen Brown
Sponsor

ALPHA OMEGA

Ross Reynolds
Charles Dewey
J. E. Odegaard
B. R. Hood

W. W. Riddick
J. S. Newbold
J. P. Carey
E. N. Dickerson

I. B. Montague
E. K. Wright
J. C. Gibbs
Marvin Perry

Harry Hodges
T. A. Johnson
Julian Horton
Bill Lovell

George Mordecai
Charles Gilliam
George Funderburke
Bruce Hodges
Arthur Fuller

KAPPA ALPHA

SIXTY-SEVEN ACTIVE CHAPTERS

COLORS: *Crimson and Gold*

FLOWERS: *Magnolia and Red Rose*

ALPHA OMEGA CHAPTER

INSTALLED 1903

FRATRES IN FACULTATE

J. F. MILLER
COL. C. S. CAFFERY
DR. W. C. RIDDICK
DR. T. P. HARRISON

FRATRES IN COLLEGIO

Seniors

ROSS REYNOLDS, JR.
HENRY WILDER
JAMES NEWBOLD

Juniors

WALLACE RIDDICK, JR.
NORMAN DICKERSON
JOHN FOSTER
ROBIN HOOD

Sophomores

CHARLES DEWEY
I. H. HANFF
IRVIN MONTAGUE
E. K. WRIGHT, JR.
JACK CAREY
JAMES ODEGAARD
JOHN GIBBS

Pledges

ARTHUR FULLER
GEORGE FUNDERBURKE
MARVIN PERRY
BILL LOVELL
T. A. JOHNSON
HARRY HODGES
BRUCE HODGES
JULIAN HORTON
CHARLES GILLIAM
GEORGE MORDECAI

MISS BETSY PEERY
Sponsor

BETA UPSILON

E. B. Sauvain
Ernest Koella
T. C. Leake
C. F. H. Begg

H. D. Means
J. Y. Pharr
T. R. Frazier
R. M. Sigmon

L. E. Wooten
M. E. Davidson
E. E. Morrison
E. F. Glenn

W. S. Murdoch
R. T. Henning
E. W. Price
W. N. Campbell

F. H. Hollowell
George Brandt
H. C. Bowman
W. B. Thompson

E. A. Clark
F. D. Quinn
H. D. Hawfield
W. F. Morris

KAPPA SIGMA

One Hundred and Ten Active Chapters

Colors: *Scarlet, Green, and White*

Flower: *Lily of the Valley*

BETA UPSILON CHAPTER

Installed 1903

FRATRES IN FACULTATE

Dean I. O. Schaub

F. H. Lyell

C. L. Mann

FRATRES IN COLLEGIO

Senior

E. B. Sauvain, Jr.

Juniors

T. R. Frazier, Jr.
Ernest Koella
H. D. Means
J. Y. Pharr, Jr.
R. M. Sigmon, Jr.
T. C. Leake, Jr.
M. L. Crawford
E. F. Glenn
E. E. Morrison
M. E. Davidson, Jr.
L. E. Wooten, Jr.

Sophomores

W. N. Campbell
R. T. Henning, Jr.
W. S. Murdoch
E. W. Price, Jr.

Pledges

C. F. H. Begg
F. E. Gardner
George Brandt
F. W. Hollowell, Jr.
W. D. Hawfield
W. F. Morris, Jr.
H. C. Bowman, Jr.
E. A. Clark
F. D. Quinn, Jr.
W. B. Thompson, Jr.

Miss Kathryn Glascock
Sponsor

GAMMA UPSILON ZETA

A. W. Simmons
E. M. Britt
M. C. Todd
J. W. Foster, Jr.

P. D. Kaley
W. H. Spear
E. S. Bowers
H. R. Everett

J. C. Miller
J. C. Ruark
W. H. Martin
Hugh Sloop

C. D. Sickerott
W. D. Bartlett
J. R. Robbins
H. B. Rowe

W. J. Edwards
P. H. Lehman
Albert Daub
E. H. Curtis

Robert Sabolyk
W. B. Morrison
Robert Gorrell
J. M. Pleasants
L. M. Jewell

LAMBDA CHI ALPHA

EIGHTY-ONE ACTIVE CHAPTERS

COLORS: *Purple, Green, and Gold*

FLOWER: *Violet*

GAMMA UPSILON ZETA CHAPTER

INSTALLED 1924

FRATRES IN FACULTATE

DR. R. C. BULLOCK
MAJ. R. E. JONES
R. J. PEARSALL
PROF. R. B. WYNNE
DR. T. B. MITCHELL

FRATRES IN COLLEGIO

Seniors

ALBERT DOUB
J. P. GILBERT
J. C. MILLER
J. W. FOSTER, JR.
M. C. TODD, JR.
W. H. MARTIN
P. C. STOTT
R. S. PAYNE

Juniors

J. C. RUARK
W. J. EDWARDS
E. M. BRITT
E. S. BOWERS, JR.
W. H. SPEAR
W. L. JEWELL
H. R. EVERETT
A. W. SIMMONS

Sophomores

P. D. KALEY
J. M. PLEASANTS

Pledges

J. R. ROBBINS
BOBBY SABOLYK
ARTHUR ROONEY
W. B. MORRISON
W. D. BARTLETT, JR.
HUGH SLOOP
ROBERT GORRELL
P. H. LEHMAN
H. B. ROWE
E. R. CURTIS
C. D. SICKEROTT

MISS BETSY ANN REID
Sponsor

CHI

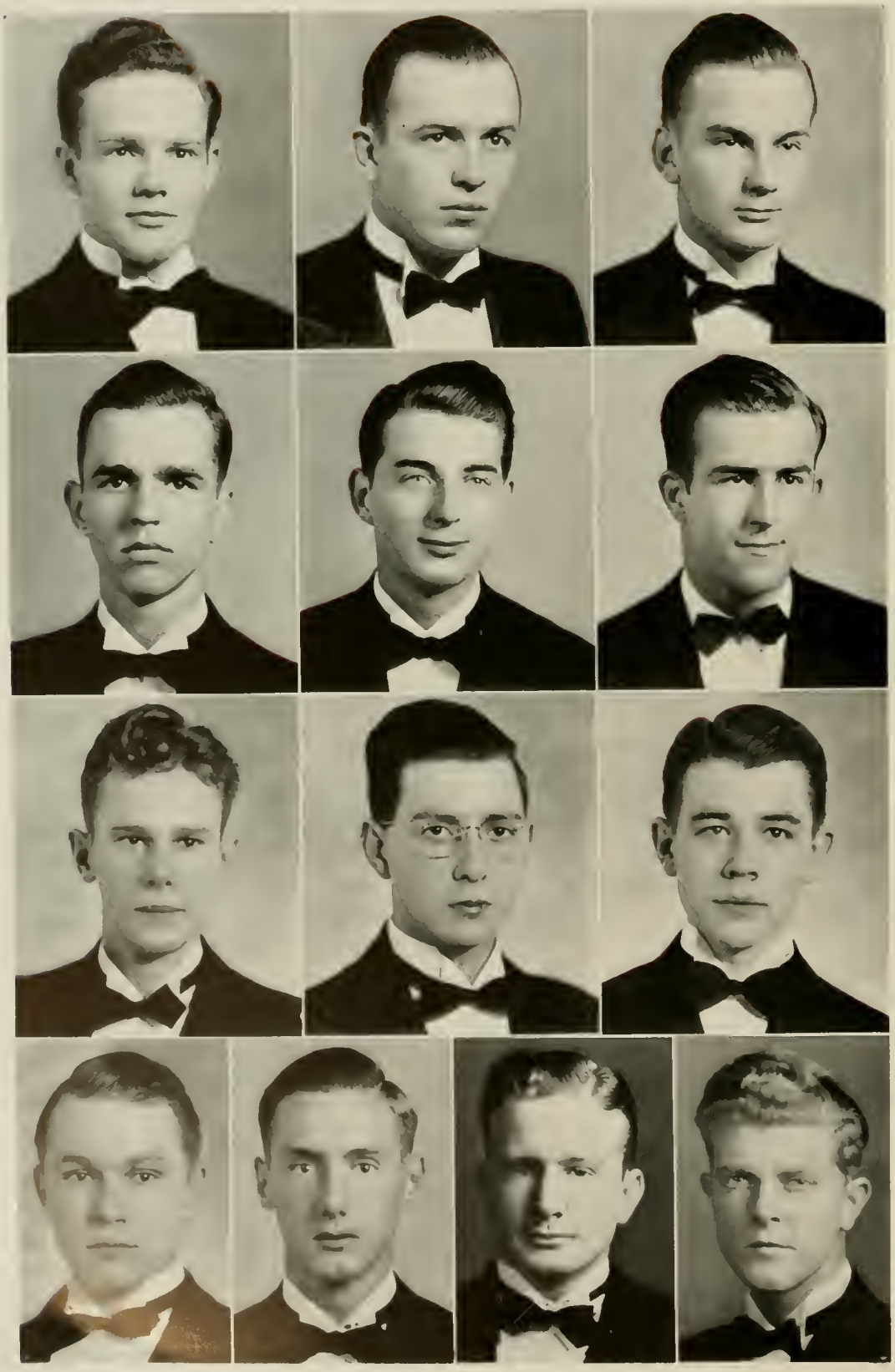

D. E. Hamilton
W. D. Hood, Jr.
H. C. Byrd

D. V. Dixon
R. S. Handly
G. E. Weant

E. R. Bowen
W. G. Hartenstein
W. H. Crowder

J. M. Andrews
J. V. Watters
B. P. Ross
A. M. Moore

PHI KAPPA TAU

Forty-three Active Chapters

Colors: *Harvard Red and Old Gold*

Flower: *Red Carnation*

CHI CHAPTER

Installed 1923

FRATRES IN FACULTATE

Dean E. L. Cloyd

Prof. J. D. Paulson

Dean Thomas E. Nelson

FRATRES IN COLLEGIO

Senior

W. D. Hood, Jr.

Juniors

R. P. Ross

J. M. Andrews

B. R. Rudisill

D. E. Hamilton

G. E. Weant, Jr.

H. C. Byrd

Sophomores

D. L. Dixon

J. V. Watters

Pledges

W. G. Hartenstein

E. R. Bowen

Bill Crowder

Miss Julia Bennett
Sponsor

ALPHA EPSILON

E. L. Waldin
D. R. McEachern
Robert Coleman
J. L. Milholland
A. T. Strupler

J. L. Murray
J. A. Worrell
L. W. Cartwright
C. P. Harris
F. P. Shields

C. S. Smart
E. W. Fisher
D. H. Hill
R. S. Hines
W. L. Flanigan

N. W. Knowlton
E. C. McMillan
G. C. Cox
G. C. Furr
G. W. Bethell

F. M. Clements
S. M. Waldin
W. L. Lashley
S. B. Welch
M. E. Herndon

G. W. McGarity
J. C. Kelly
J. D. Huckabee
J. W. Andrews
C. W. Doak

R. R. Doak
J. E. MacDougall
J. H. Walker
R. S. Porter

PI KAPPA ALPHA

SEVENTY-FOUR ACTIVE CHAPTERS

COLORS: *Garnet and Gold*

FLOWER: *Lily of the Valley*

ALPHA EPSILON CHAPTER

INSTALLED 1904

FRATER IN FACULTATE

H. B. BRIGGS

FRATRES IN COLLEGIO

Seniors

J. L. MILHOLLAND, JR.
ROBERT COLEMAN, JR.
A. T. STRUPLER
E. L. WALDEN
D. R. MCEACHERN, JR.
J. L. MURRAY

Juniors

C. P. HARRIS
F. P. SHIELDS
G. W. BETHELL
L. W. CARTWRIGHT, JR.
C. D. WELCH, JR.
E. W. FISHER
C. S. SMART, JR.

Sophomores

S. B. WELCH
S. M. WALDIN
F. M. CLEMENTS, JR.
N. W. KNOWLTON
G. C. FURR
D. H. HILL, JR.
E. C. MCMILLAN, JR.
G. C. COX, JR.

Pledges

J. A. WORRELL
W. F. WILLIAMS
W. L. FLANIGAN
W. L. LASHLEY
J. C. KELLEY, JR.
R. S. HINES
G. W. MCGARITY
J. E. MACDOUGALL
J. D. HUCKABEE
R. R. DOAK
C. W. DOAK
J. H. WALKER
L. W. INGRAM

MISS MIRIAM GIBBS
Sponsor

TAU

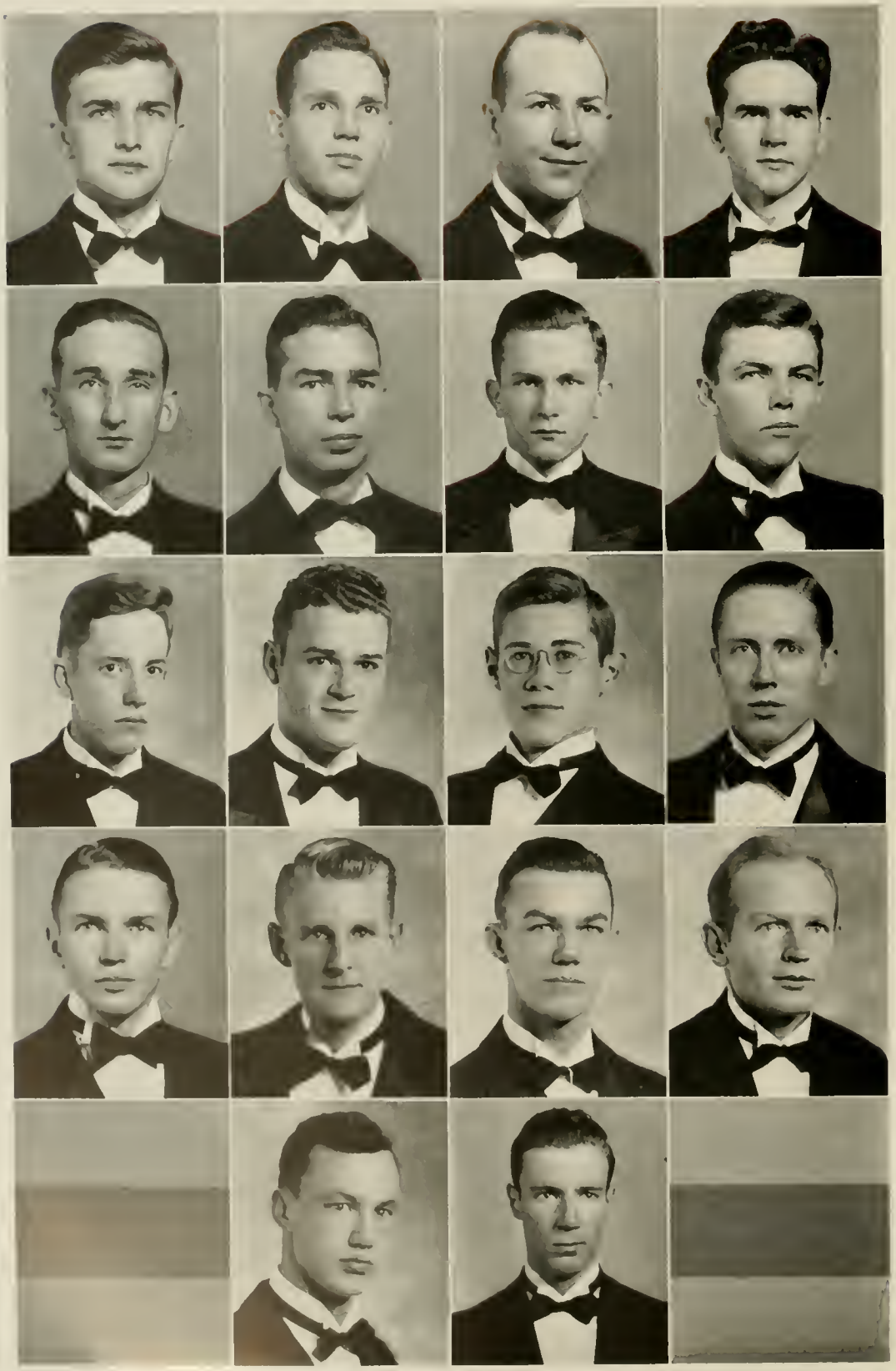

R. T. McNeely
Ralph Gewehr
A. G. Lancaster
H. S. Gibbs

Clyde Cannon
J. R. Williams
S. L. Wilson
R. N. White

W. T. Benton
S. E. Belk
B. C. Halsted
E. G. Coward

W. A. Ray
F. R. Harrelson
C. W. Swan
J. M. Cannon

M. L. Laughlin
R. E. Towers

PI KAPPA PHI

THIRTY-EIGHT ACTIVE CHAPTERS

COLORS: *White and Gold*

FLOWER: *Red Rose*

TAU CHAPTER

INSTALLED 1920

FRATRES IN FACULTATE

ROSS SHUMAKER
W. MCGEHEE
J. S. MEARES
G. BAUERLEIN, JR.

FRATRES IN COLLEGIO

Senior

A. G. LANCASTER

Juniors

J. M. CANNON
H. S. GIBBS
F. R. HARRELSON
R. E. TOWERS
R. N. WHITE, JR.
J. R. WILLIAMS
R. T. MCNEELY
W. A. RAY
M. L. LAUGHLIN, JR.
N. G. SMITH

Sophomores

R. P. GEWEHR
S. L. WILSON
C. W. CANNON
E. G. COWARD

Pledges

C. W. SWAN
B. C. HALSTED
W. T. BENTON
H. M. NELSON
E. G. GIBBS
S. E. BELK

MISS RAYMAH BRADY
Sponsor

SIGMA OMEGA

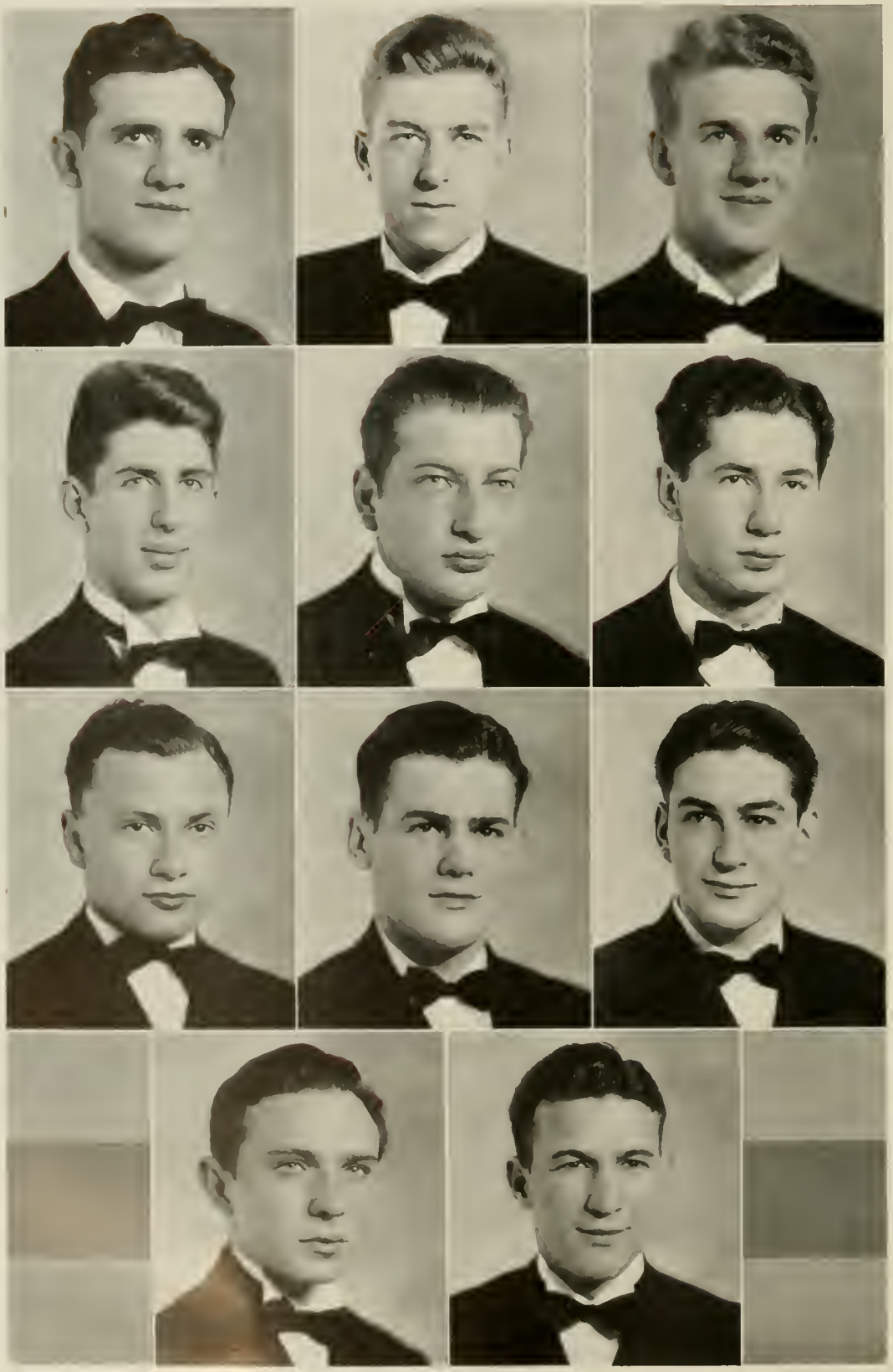

M. L. Slesinger
Arnold Krochmal
Seymour Schandler

Sidney Tager
Hyman Katz
Neil Schlossberg

David Colvin
A. I. Losick
Howard Bergman

B. L. Kriemer
Edward Brownstein

SIGMA ALPHA MU

THIRTY-FIVE ACTIVE CHAPTERS

COLORS: *Purple and White*

FLOWER: *Purple Aster*

SIGMA OMEGA CHAPTER
INSTALLED 1938

FRATRES IN COLLEGIO

Seniors

A. I. LOSICK

DAVID COLVIN

Juniors

HOWARD BERGMAN

SEYMOUR SCHANDLER

M. LEONARD SLESINGER

Sophomores

B. L. KRIEMER

SIDNEY TAGER

Pledges

BEN H. ROOT

EDWARD BROWNSTEIN

ARNOLD KROCHMAL

NEIL SCHLOSSBERG

HYMAN KATZ

MRS. JOSEPH M. HOCKFIELD
Sponsor

BETA TAU

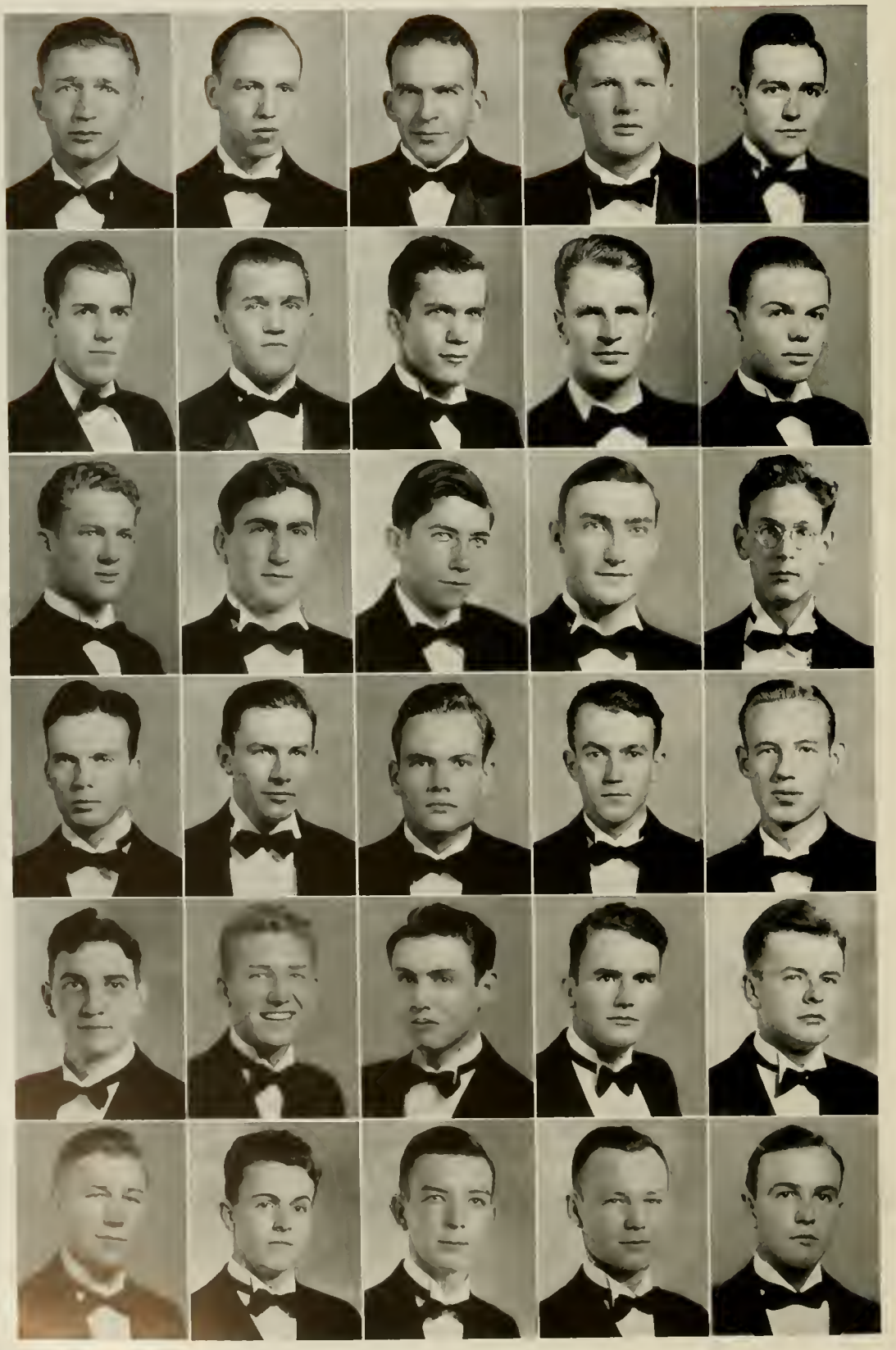

S. A. Bundy
J. R. McClurd
J. A. Holder
J. F. Redding
L. E. Milks

A. R. Gewehr
W. R. Garnett
H. S. Smith
R. S. Lake
H. S. Messersmith

W. J. Suggs
W. D. Robbins
J. S. Miliken
H. W. Plummer
A. L. Parker

J. H. Ashcraft
J. P. Sawyer
J. D. Joslin
W. A. Scholes
H. G. Robinson

A. H. Sallenger
A. J. Bing
S. N. Mann
G. I. Watson
G. L. Lyerly

F. B. Everett
A. B. Bickerstaff
R. D. House
Ruggles Baker
C. B. Jones

SIGMA NU

NINETY-NINE ACTIVE CHAPTERS

COLORS: *Black, White, and Gold*

FLOWER: *White Rose*

BETA TAU CHAPTER

INSTALLED 1895

FRATRES IN FACULTATE

E. M. WALLER

DR. J. P. KNAPP

R. S. WARREN

FRATRES IN COLLEGIO

Seniors

J. H. ASHCRAFT
J. A. HOLDER
R. S. LAKE
H. W. PLUMMER
J. F. REDDING
A. H. SALLENGER
J. P. SAWYER, JR.
W. A. SCHOLES

Juniors

A. J. BING
A. R. GEWEHR
S. N. MANN
JOHN MCCLURD
L. E. MILKS
A. L. PARKER
H. G. ROBINSON
H. S. SMITH

Sophomores

S. A. BUNDY
G. L. LYERLY, JR.
DEVEREAUX JOSLIN
H. S. MESSERSMITH
FRED E. MILLER
G. I. WATSON
JULIAN WHITE
JACK YOUNTS

Pledges

RUGGLES BAKER
BRADFORD BICKERSTAFF
FATE B. EVERETT
WALTER GARNET
RICHARD HOUSE
BENJAMIN JONES
DAVID WOMBLE
HARVEY WILLIS
DUDLEY ROBBINS
JAMES MILLIKEN

MISS DOROTHY MOORE
Sponsor

BETA

L. C. Brooks
B. S. Tucker
G. W. Marsh, Jr.
J. M. Burnham, III
Charles Cook
R. C. Stuckey, Jr.

J. D. Boger
D. W. Donovan
S. C. Summey
A. B. Conrad
J. S. Withers
B. E. Paschal, Jr.

W. T. Cline
E. S. Towery
H. V. Latham, Jr.
J. E. Wyant
H. J. White
W. C. Herring

T. M. Hughes
W. J. Ward
R. A. Gustafson
T. B. Pollard
J. W. Aldridge
W. A. Thomason, Jr.

S. R. Millhouse
R. R. Boseman
W. H. Keener
H. V. Edwards
D. W. Edwards
L. N. Boney, Jr.

R. M. Pound
G. R. Sandridge
L. C. Wright
W. F. Welfare, Jr.
M. L. Gibbs
Z. B. Lane, Jr.

R. S. Runnion
J. W. Pierce
E. H. Kemper
J. H. Peele

SIGMA PHI EPSILON

SEVENTY-EIGHT ACTIVE CHAPTERS

COLORS: *Royal Purple and Red*

FLOWERS: *American Beauty Rose and Violet*

BETA CHAPTER

INSTALLED 1905

FRATRES IN FACULTATE

HARRY TUCKER
GEORGE CULBERTSON
KENNETH G. ALTHAUS

FRATRES IN COLLEGIO

Seniors

R. R. BOSEMAN
S. C. SUMMEY
L. C. BROOKS
G. W. MARSH, JR.
B. S. TUCKER
R. S. RUNNION, JR.

Juniors

J. M. BURNHAM, III
R. A. GUSTAFSON
CHARLES COOK
Z. B. LANE, JR.
R. C. STUCKEY, JR.
W. F. WELFARE, JR.
W. T. CLINE
D. W. DONOVAN
LESLIE N. BONEY, JR.
J. E. WYANT

Sophomores

J. W. ALDRIDGE
D. W. EDWARDS
H. V. EDWARDS
B. E. PASCHAL, JR.
J. D. BOGER
W. A. THOMASON, JR.
TIMOTHY POLLARD
E. S. TOWERY, JR.
S. R. MILLHOUSE

Pledges

W. J. WARD
J. S. WITHERS
L. C. WRIGHT
E. H. KEMPER
W. H. KEENER
W. C. HERRING
T. M. HUGHES
A. B. CONRAD
J. H. PEELE
R. M. POUND
M. L. GIBBS
G. R. SANDRIDGE
H. J. WHITE
H. V. LATHAM, JR.

MISS GRACE MEWBORN
Sponsor

RHO

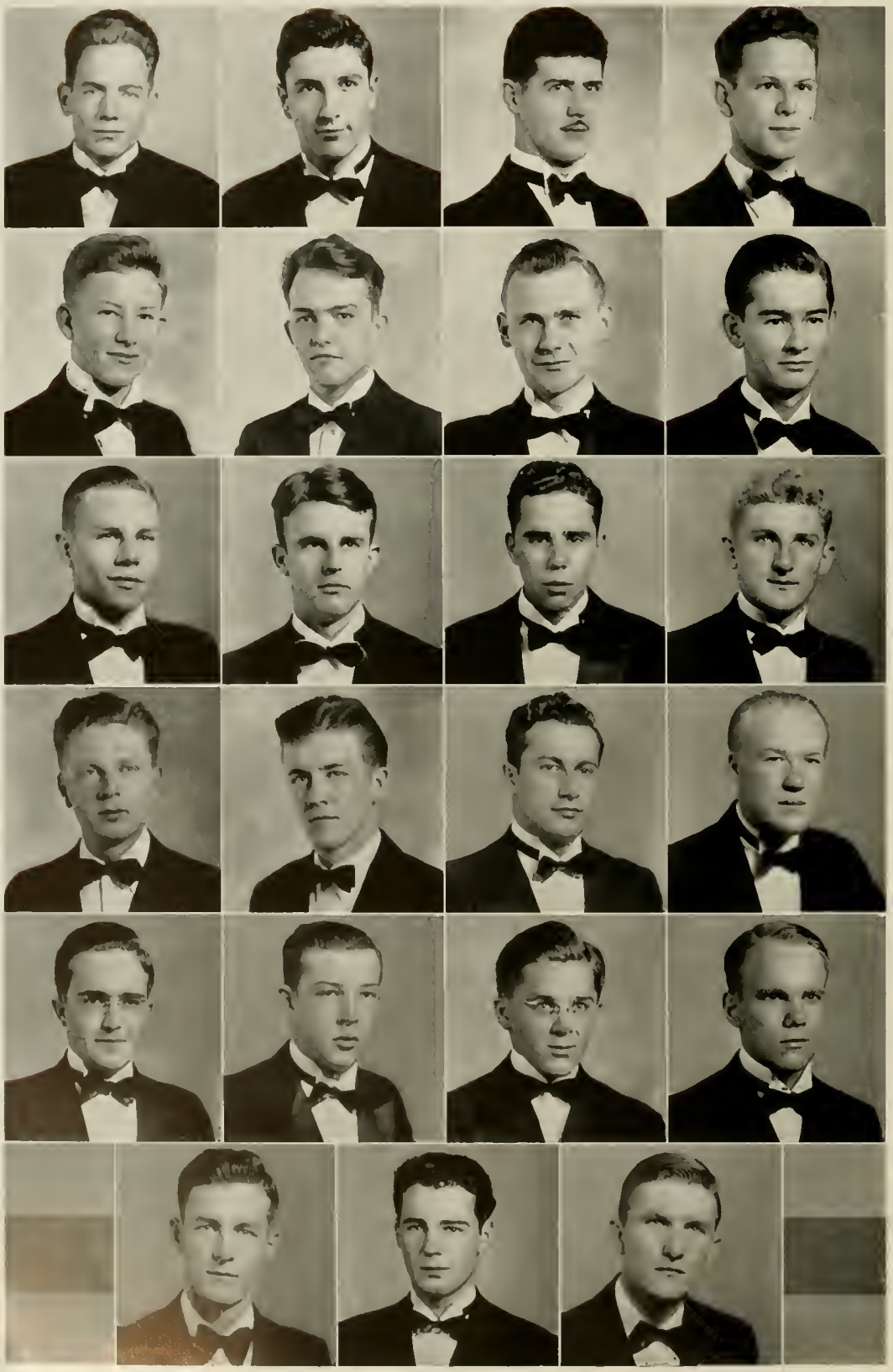

M. M. Dalton
H. W. Branson
Howard Derlin
E. R. Todd

Fred Schmidt
J. L. Ferguson
W. H. Milloway
J. N. Strawbridge

S. T. Sherwin
A. C. Hattaway
N. W. Lopez
J. L. Morgan

J. C. Holbrooks
George Lewis
W. J. LaMorte
A. T. Mattson

E. A. Arizpe
R. B. Reeves
G. R. Bason
Albert Rolston

Gus Palmer
R. H. Watts
B. M. York

SIGMA PI

THIRTY ACTIVE CHAPTERS

COLORS: *Lavender and White*

FLOWER: *Orchid*

RHO CHAPTER

INSTALLED 1921

FRATRES IN FACULTATE

A. F. GREAVES-WALKER
DR. R. R. SERMON
R. J. MADDISON
R. L. STONE
J. D. CLARK

FRATRES IN COLLEGIO

Seniors

A. C. HATTAWAY, JR.
E. A. ARIZPE
J. J. AMERO

Juniors

H. WALLACE BRANSON, JR.
R. B. REEVES, JR.
M. M. DALTON
FLOYD G. BERRY
W. H. MILLOWAY
A. T. MATTSON
GUS PALMER, JR.

Sophomores

J. A. ROLSTON
J. N. STRAWBRIDGE
N. W. LOPEZ
JOHN L. MORGAN, JR.

Pledges

R. H. WATTS, JR.
J. V. BARGER
G. R. BASON
W. J. LAMORTE
J. L. FERGUSON, JR.
B. M. YORK
E. R. TODD
J. W. KURTZ
H. W. A. DERLIN
FRED H. SCHMIDT
J. C. HOLBROOKS
S. T. SHERWIN

MRS. H. W. BRANSON
Sponsor

BOOK FIVE

FEATURES

The pledges take the floor. . . Greater University Day exercises . . . The masked majorette . . . Military Ball chaperones. . . Before the Homecoming game. . . The Band parades. . . State-Carolina game sponsors. . . Homecoming decorations. . . Black and White Formals . . . Commencement Day reception. . . More winning decorations. . . R. O. T. C. Ball figure. . . The Powerhouse Dance. . . After the Publications Banquet.

A FEW OF STATE'S MEMORABLE EVENTS

THE AGROMECK SELECTS

Miss Margaret Bevilaqua

Miss Johnnie Kelley

Miss Margaret Bevilaqua

AGROMECK *Editorial Staff*

Miss Johnnie Kelley

AGROMECK *Business Staff*

SPONSORS

Miss Carolyn Vaughan	Stephen Sailer *Editor of Technician*
Miss Dorothy Moore	A. H. Sallenger *President of Interfraternity Council*
Miss Lois Woodhull	James A. Worrell *Editor of* Agromeck
Miss Virginia Holmes	S. C. Holmes *Business Manager of* Agromeck
Miss Jeanne Dozier	L. M. Brown *Business Manager of Technician*
Miss Marie Murden	L. E. Thompson *President of Alpha Zeta*
Miss Ethel Gray Clifton	Arthur Raymond *President of Engineers' Council*
Miss Lydia Lea Bailey	J. B. Hines *President of Monogram Club*
Miss Willa Drew	J. P. Sawyer *President of American Ceramic Society*
Miss Margaret Duffer	C. L. Moseley, Jr. *Head Cheer Leader*
Miss Flora McDonald	Jack C. Haynes *Editor of Southern Engineer*
Miss Sara Kelly Lillard	J. Russell Burcham *President of Blue Key*
Miss Mildred McSwain	G. V. Hanna, Jr. *President of Phi Psi*
Miss Dorothy Willson	Joe Frye, Jr. *President of Senior Class*
Miss Frances Rhinehart	Sam H. Dobson *Editor of Agriculturist*
Miss Faye Marsh	G. W. Marsh, Jr. *Business Manager of Wataugan*
Miss Nellie Webb	Fred Webb *Student Ag. Fair*
Miss Helen Patton	J. D. Patton *Student Ag. Fair*
Miss Mary Carter	S. D. Rogers *Business Manager of Southern Engineer*
Miss Elizabeth B. Hood	J. W. Foster, Jr. *President of A. I. Ch. E.*
Miss Virginia Martin	J. A. Mitchiner *President of Junior Class*
Miss Margaret Lee Liles	Horace McSwain *President of Y. M. C. A.*
Mrs. T. C. Handy	Russell Handy *Business Manager of Agriculturist*
Mrs. Mack R. Bailey	W. M. Bailey *President of Student Government*
Mrs. R. L. Huffman	R. L. Huffman *President of Pine Burr*
Mrs. Leslie Brooks	L. C. Brooks *President of Eta Kappa Nu*
Mrs. E. C. Dees	E. A. Dees *Captain of Scabbard and Blade*
Mrs. James B. Lasley	J. B. Lasley *President of A. S. M. E.*

SPONSORS

Miss Carolyn Vaughan

STEPHEN SAILER
Editor of Technician

A. H. SALLENGER
President Interfraternity Council

Miss Dorothy Moore

Miss Lois Woodhull

JAMES A. WORRELL
Editor of AGROMECK

S. C. Holmes
Business Manager of Agromeck

Miss Virginia Holmes

Miss Jeanne Dozier

L. M. Brown
Business Manager of Technician

L. E. Thornton
President of Alpha Zeta

Miss Marie Murden

Miss Ethel Gray Clifton

ARTHUR RAYMOND
President of Engineers' Council

J. B. Hines
President of Monogram Club

Miss Lydia Lea Bailey

Miss Willa Drew

J. P. SAWYER
President American Ceramic Society

C. L. MOSELEY, JR.
Head Cheer Leader

Miss Margaret Duffer

Miss Flora McDonald

JACK C. HAYNES
Editor of Southern Engineer

J. Russell Burcham
President of Blue Key

Miss Sara Kelly Lillard

Miss Mildred McSwain

G. V. Hanna, Jr.
President of Phi Psi

JOE FRYE, JR.
President of Senior Class

Miss Dorothy Willson

Miss Frances Rhinehart

SAM H. DOBSON
Editor of Agriculturist

G. W. MARSH, JR.
Business Manager of Wataugan

Miss Faye Marsh

Miss Nellie Webb

FRED WEBB
Student Ag. Fair

J. D. PATTON
Student Ag. Fair

Miss Helen Patton

Miss Mary Carter

S. D. Rogers
Business Manager of Southern Engineer

J. W. Foster, Jr.
President of A. I. Ch. E.

Miss Elizabeth B. Hood

Miss Virginia Martin

J. A. Mitchiner
President of Junior Class

HORACE MCSWAIN
President of Y. M. C. A.

Miss Margaret Lee Liles

Mrs. J. C. Handy

RUSSELL HANDY
Business Manager of Agriculturist

W. M. BAILEY
President of Student Government

Mrs. Mack R. Bailey

Mrs. R. L. Huffman

R. L. HUFFMAN
President of Pine Burr

L. C. Brooks
President of Eta Kappa Nu

Mrs. Leslie Brooks

Mrs. E. C. Dees

E. A. Dees
Captain Scabbard and Blade

J. B. LASHLEY
President of A. S. M. E.

Mrs. James B. Lashley

MUSICIAN'S VIEW OF TROTTERS

INTERMISSION

PI K.A. BALL - '38

THE WOLF PACK DINES

LES TAKES A RIDE

THAT MAUNEY SMILE

??????

PEE WEE HARRIS

CAB SCALES

EATING AGAIN, HERMAN ?

AFTER THE DANCE IS OVER

OX AND WOO HOUND

LES BROWN'S WARBLER

CHANGRI - LA

THE MORNING AFTER

IDIOT'S DELIGHT

THE MARVEL UNMASKED

ANDREW JOHNSON'S HOME

THE EDITOR'S PASTIME

RODNEY THE ROCK

PRIVATE LIFE OF FERDINAND

EASTER MONDAY

GIMME THAT CHRONOMETER

THIS END UP

DOWN WITH EVERYTHING

CONTACT EAST

FIRST PRIZE

BETHEL AND THE CUB

THREE'S A CROWD, HOOVER

CHEER UP, GEORGE

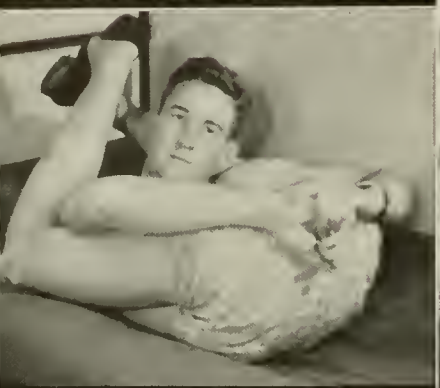
YOU FIGURE THIS OUT

MATERNAL

AN OLD TIME ROMANCE

STRONG MAN STUFF

Y·M·C·A· SWEEPINGS

WAITING AT THE GATE

HI, BOY!

MORE WATAUGANS

MANAGER SMITH

McPHAIL'S SECRET PASSION

THE CAPTION IS IN THE PICTURE

JUST HANGIN' AROUND

SNOW ON THE FARM

1911 FROM AFAR

MASON AND "SHORT" BEGG

GATES AND GALS

SOME KNOCKER

CONGRATULATIONS

A BEDTIME HUDDLE

RIDDICK STADIUM AND NAMESAKE

MURRAY AND DULIN

DULIN KILLS ONE

COME AND GET IT

THE "LEANING" FRINK

SOME STUFF

SATURDAY NIGHT

BEGINNING OF THE END

STATE 19 – WAKE FOREST 7

SGT. MURPHEY

DOING ALL RIGHT

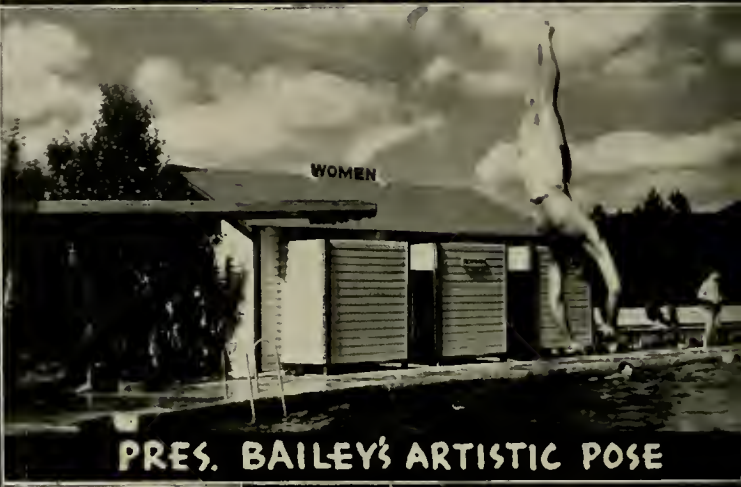

PRES. BAILEY'S ARTISTIC POSE

WEEK END - GOOD TOWN

CAN'T MISS THAT TARGET

ARE THEY WORMS ?

OLD SCENE-NEW ANGLE

FANNING IN OFF MOMENT

YOU PICK OUT THE DOGS

SEE, HEAR, SPEAK

EYES RIGHT

A GRADUATION RECEPTION

DELTA SIGS

OUTH DECORATES

ALLAH

Mc GASITY

LOADING UP

MITH OFF TO BOONE

AT THE HALF-STATE-CAROLINA GAME

BIG "CHEF" HICKMAN

A.G.R.'S.

415 YEARS OF TEACHING AT STATE

OFFICER'S ROW

LET'S PACK

R.O.T.C. AREA AT NIGHT

HAVE SOME MORE, FELLOWS

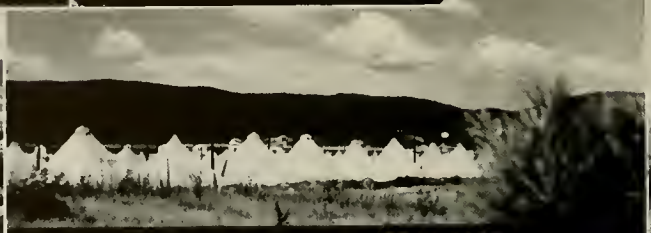
CLOUDS OVER McCLELLAND

HIT THAT ROCK, MAJOR

A GANG OF BRAWN

TWO OF A KIND

PULL AND MARK

DANIEL BOONE LOVELACE

IN THE DOLDRUMS

CHASE TELLS STATE COLLEGIANS

STUART AND SPUDS

THE OVER NIGHT HIKE

BOOK SIX

ATHLETICS

Maxilla's so happy she could bust this drum. . . Hickman serves barbecue to coaches and players. . . Duke scores. . . "Little" Artie steps off yards. . . After the game. . . Doc shows nice form. . . The big broadcast. . . State tears V. P. I. apart. . . Plenty of action, but who is it?. . . Wolves and Titans mix it. . . Matheny entertains before coaches at season's first pep meeting. . . Two smooth strokers.

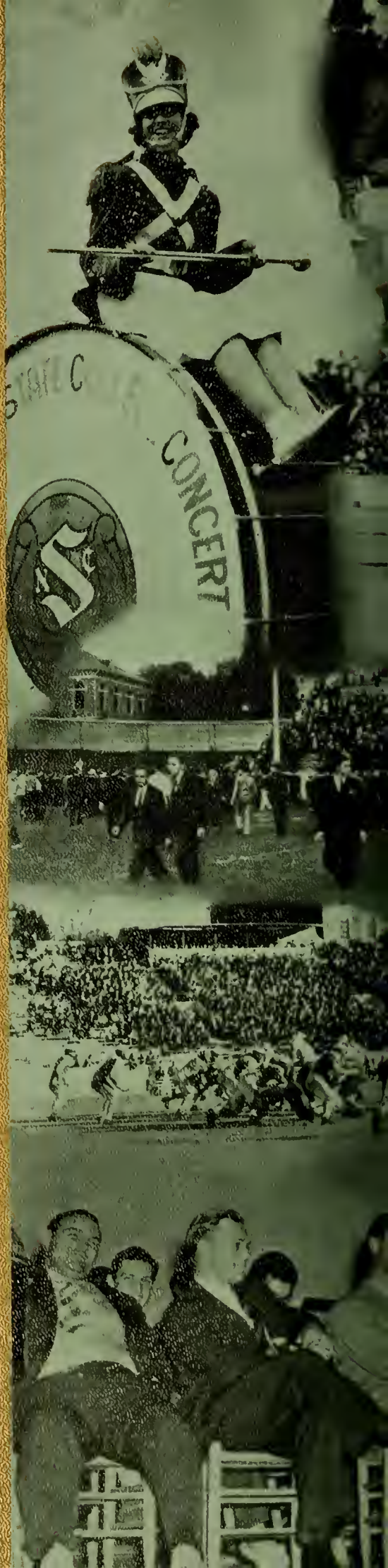

A BIT OF ACTION IN ATHLETICS

MONOGRAM CLUB

OFFICERS

J. B. Hines	*President*
P. G. Hill	*Vice-President*
Sam Kaufman	*Treasurer*
W. V. Matheney	*Secretary*

MEMBERS

Bill Bailey	Fred Reeves	Jim Murray
Leslie Boney	Laval Walden	Jeff Brown
George Fry	John Savini	Francis Fehley
Tony DiYeso	Frank Truslow	Ralph Burt
Ted Johnson	Charley Hunter	E. H. Coon
Bill Mann	Bill Retter	Walter Novick
Sam Hayworth	Calvin Ross	W. D. Windley
Boby Sabolyk	R. L. Wicker	M. L. Crawford
Arthur Rooney	Ross Reynolds	J. E. Brown
Walter Sullivan	Andrew Pavlovsky	C. H. Stuart
Paul E. Wood	E. P. Henley	E. H. Smith
Tom Rowland	Paul Lozier	F. E. Gardner
Dick Payne	Donald Traylor	Wallace Thompson
Cader Harris	Bob White	John Tatum
Robert Fleetwood	Jim Rennie	Howell Stroup

FOOTBALL

J. B. Hines
George Fry
Co-Captains

ON THE *Gridiron*

Front Row, Left to Right: Hines, Rooney, Sabolyk, Savini, Pavlovsky, Di Yeso, Sands, Matheney, Fry; *Second Row:* Regdon, Waller, Coon, Retter, Wooden, Lozier, Acai, Sullivan, Warren, Hickman, Newton; *Third Row:* Dusty, Conrad, Thompson, Fehley, Stroupe, Thompson, Brown, Wendley, Tatum, Johnson, White; *Fourth Row:* Mastrolia, Traylor, Burt, Smart, Novick, Gardner, East, Mickle, Cathey, Carter.

J. E. "Pop" Brown
Manager

SCHEDULE

State	19	Davidson	7
State	0	Carolina	21
State	0	Alabama	14
State	19	Wake Forest	7
State	7	Furman	7
State	0	V. P. I.	7
State	0	Manhattan	3
State	0	Detroit	7
State	0	Duke	7
State	0	Carnegie Tech	14
State	14	Citadel	6

THE STARTING ELEVEN

Sullivan
Sabolyk
Fry
Sands
Hines
Pavolosky
Retter
Rooney
Acai
Coon
Thompson

HERMAN L. HICKMAN
Line Coach

WILLIAMS "DOC" NEWTON
Head Coach

R. S. "BOB" WARREN
Backfield Coach

E. M. "NIG" WALLER
Freshman Coach

The spirit of harmony and satisfaction that prevails wherever State College men gather was influenced by and created around Coach Williams "Doc" Newton and his two football assistants—Bob Warren and Herman Hickman.

Coach Newton came to State College from Davidson College where he created wonderful spirit and fighting teams. He began his college coaching career at Howard College, moved to Birmingham-Southern, to the staff of the University of Tennessee, to Davidson, and then to State.

Coach Warren is one of State's own products, a former football, basketball, and baseball star, who first coached at Virginia Tech and returned to his alma mater 11 years ago.

Coach Hickman was an All-American guard on the University of Tennessee eleven and later was an All-American professional guard for the Brooklyn Dodgers of the National League.

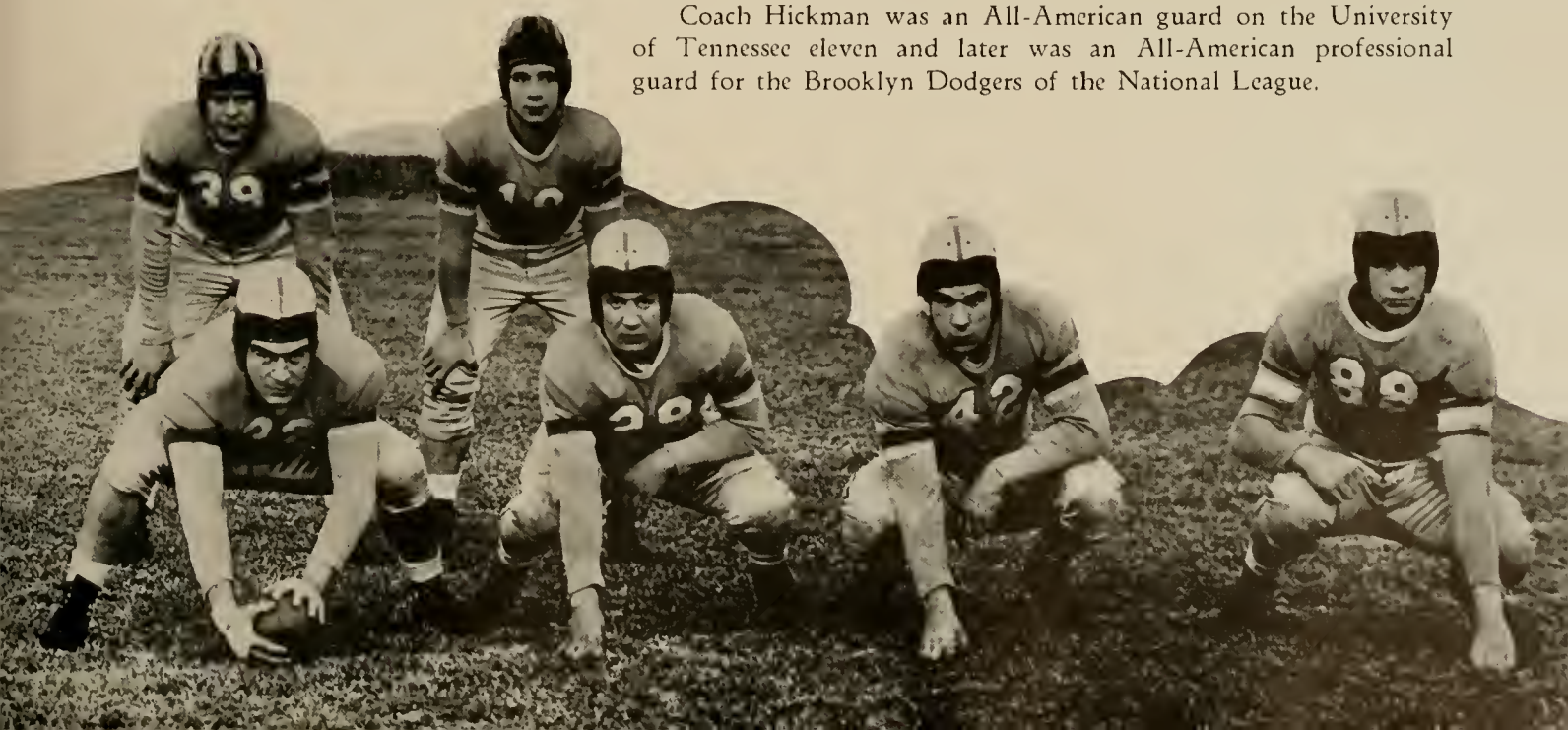

Good For Point Against Furman

Fehley Cracks Through Carolina

Charlie Smart

Mickey Thompson

A *Resume* OF THE YEAR

The outlook for the 1938 football team at North Carolina State College was very gloomy at the outset of the season. Only three regulars from the 1937 team greeted Head Coach Williams "Doc" Newton when practice began on September 1. However, Andy Pavlovsky, 1936 regular, was on hand, and his performance in early practices gave Wolfpack supporters new hope for a successful season. The Techs were very weak at the flanks due to the fact that only one monogram end returned. Also, only nine backs were listed on the roster. The schedule, which rightfully deserved the title "suicide schedule" as applied by various sports writers, listed such teams as Carnegie Tech, Alabama, Duke, North Carolina, Detroit, and Manhattan.

The Wolfpack opened hostilities by meeting Davidson, always a tough foe, in Charlotte. The game was regarded as a toss-up, but after the beginning of the first period there was little doubt as to who would win. The final score was 19-7 in favor of the 'Pack, but it could very easily

BUDDY FRY
MICKEY SULLIVAN
PAT FEHLEY

have been larger. State scored first, Sands going over after a sustained drive from the Wolfpack 30-yard line. The score came early in the first period. Sabolyk converted and the score was State 7, Davidson 0. Don Traylor scored the second State touchdown in the second quarter, when he caught a pass from Fehley. Fehley missed the try for point. Thus the half ended with State leading, 13-0. The Wildcat score came just after the second half began. Davis passed to Stair from the 'Pack 11-yard line, and Stair scored standing up. Davis also completed a pass for the extra point. The Wolfpack scored their third touchdown midway of the third period when Artie Rooney broke off tackle for the necessary yardage and a score. Sabolyk failed to convert, and the scoring was over for the night. The game produced a number of individual stars on the State team. Artie Rooney, Ed Coon, Bill Retter, and Pat Fehley all played fine games for the 'Pack, and the entire team as a unit played very well.

The University of North Carolina Tar Heels came to Raleigh on October 1 to engage the Wolfpack in the feature attraction of Greater University Day. Carolina emerged victorious by the score of 21-0 in a ragged game that saw the Techs reach the one-inch line and fail to score. The first Carolina score came in the opening minutes of the second quarter, when Lalanne passed to Radman in the State end zone. The second score came about eight minutes later when Radman went over from the 5-yard line, climaxing a drive from the 'Pack 32. Radman also scored the Heels' third touchdown on a line play in the third quarter. Highlights of the game, from the Wolfpack standpoint, were the fine defensive play of Ed Coon and George Fry, and the all-round play of Pat Fehley in the Wolfpack backfield.

After the disappointing Carolina game, the Wolfpack entrained for Tuscaloosa, Alabama, to meet the mighty Alabama Crimson Tide, then rated the nation's best team. State was given no chance by anyone, but the game produced an amazing performance by the 'Pack. Alabama opened the game with a line-up studded with second-stringers and kicked off. After one play Rooney kicked, and the ball was downed on the 'Bama 31-yard line. Two plays later, the Tide attempted a quick-kick which was blocked by Ed Coon. Incidentally, it was the second kick in five years that Alabama had had blocked.

ED "TY" COON
ANDY PAVLOVSKY
FRED GARDNER

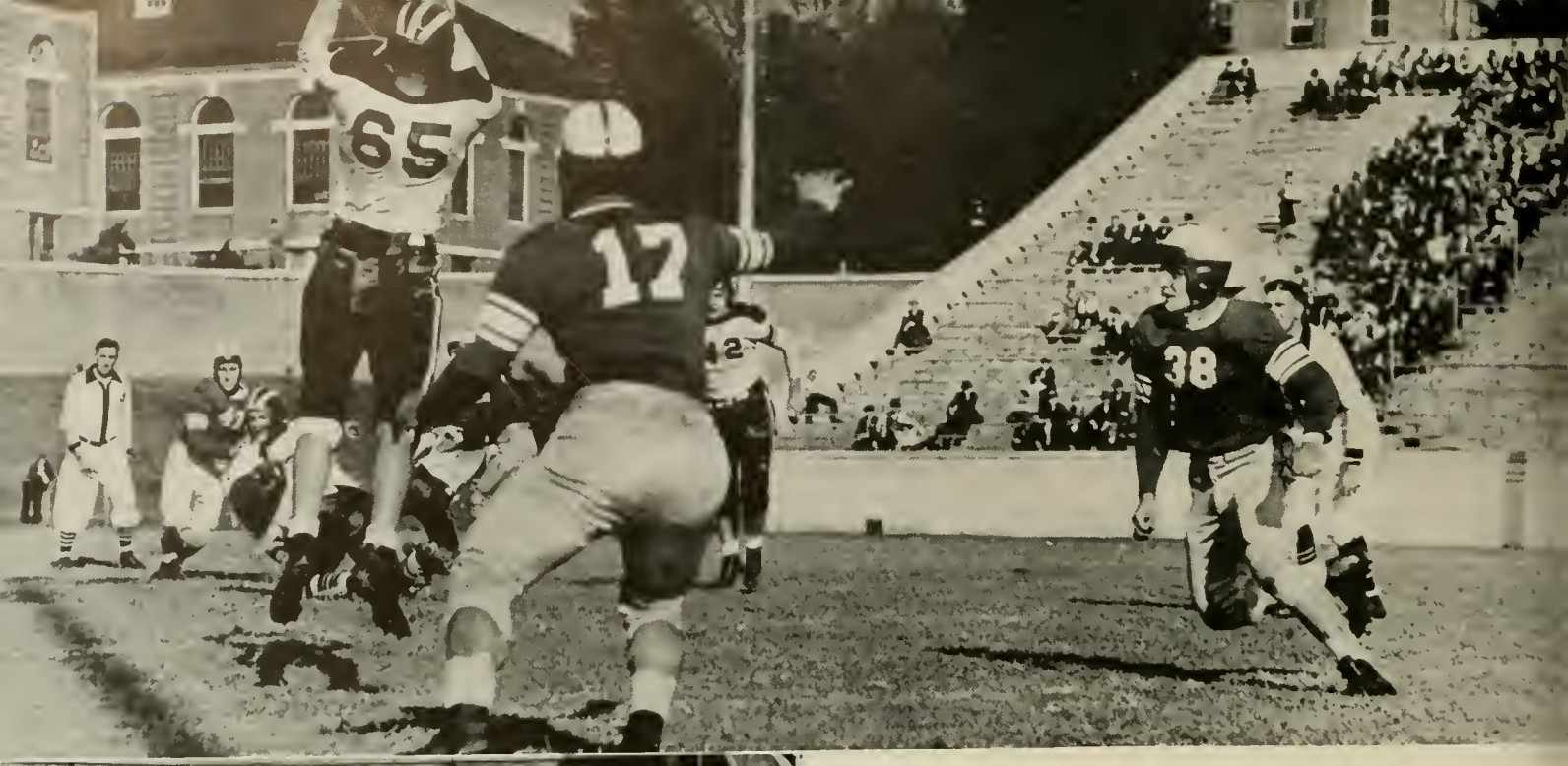

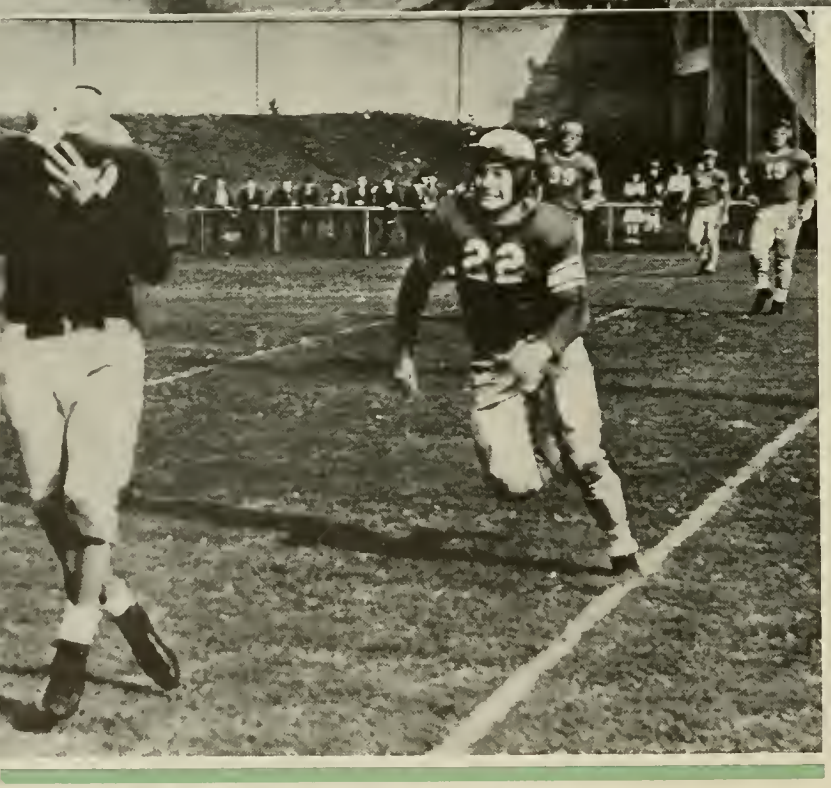

Top: STATE-FURMAN . . . HE DROPPED THE BALL
Left: CAROLINA SCORES

From then on, Coon's play was almost unbelievable. Coach Frank Thomas of the Tide described him as "the best tackle we have faced all year," and that included Southern California's Rose Bowl-bound Trojans. The final score was 14-0 in favor of Alabama, but the score does not indicate the closeness of the game. Alabama scored twice in the second period; once on a pass from Moseley to Warren and once on a sustained drive with Moseley scoring. After that the mighty Tide was unable to score again although their first team played the entire second half. Artie Rooney played a brilliant game in the backfield, and Acai, Retter, and Wooden led the line play with Coon.

The scintillating sophomores of Wake Forest came to town the next week-end and met with a 19-7 defeat at the hands of the rejuvenated Wolfpack. The game was witnessed by 18,000 fans, the largest crowd ever to see a night game in North Carolina.

BOB SABOLYK ART ROONEY RALPH BURT JOHN TATUM PAUL LOZIER

BILL RETTER

JOHN SAVINI

STEVE ACAI

The 'Pack scored first, on the second play of the second quarter, Pavlovsky going over to climax a sustained drive from the State 22-yard line. Sabolyk's try for the point was wide. The longest run from scrimmage during this drive was Pavolosky's 36-yard gain through the center of the Wake Forest line. The Deacons came storming back to take a 7-6 lead. Mayberry raced 52 yards around end on a fake kick and was finally stopped on the State 15-yard line by Sands. Several plays later, Edwards scored on a line buck, and Pendergast kicked the point to put Wake Forest into the lead. On the following kickoff, Rooney almost got away for a touchdown but was finally brought down on the Deacons' 45-yard stripe—he had received the kick on the 'Pack 12. After three plays, Rooney passed to Sabolyk who made the catch on the Wake Forest 10-yard line and scored standing up. Sabolyk's try for the point was again wide. The third State touchdown came as a result of Rooney's interception of a Deacon pass on the 'Pack 35-yard line. He was finally stopped on the Wake Forest 15. In three plays the Wolfpack had another touchdown with Rooney scoring from the one-yard stripe. Sabolyk converted and the scoring was over for the night. The entire State team played their best game of the year, and no individual star should be singled out.

The Furman Purple Hurricane furnished the opposition for the Homecoming and, although doped to lose by three touchdowns, held the Wolfpack to a 7-7 tie. State scored first, in the second period, when Pat Fehley cracked through center

STATE-FURMAN
ROONEY TAKES A SPILL

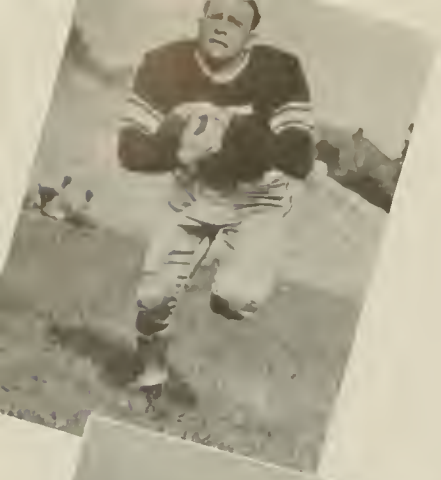

for the necessary yardage and a score, after a sustained drive up the field. Sabolyk kicked the extra point. Furman came right back and scored on a line buck by Shetley after a drive down the field from the Furman 48-yard line. Clayton kicked the point, and the score was knotted at 7-7. The rest of the game proved to be very dull from the spectators' viewpoint with neither team showing much of an offense. Furman presented a stubborn defense which the listless Wolfpack could not penetrate consistently and a tricky offense which gained repeatedly. Coon again led the line play for State, and Fehley played well in the backfield.

The following week the Wolfpack traveled to Blacksburg, Virginia, to meet the V. P. I. Gobblers and met with a 7-0 defeat. Coach "Doc" Newton had but one end on the squad able to play, and the situation was so acute that he shifted Bill Retter, regular center, to the left flank for that game. The Gobblers displayed more power than the crippled Techs could muster and scored midway of the third period when Miller crashed over from the 4-yard line. State never came close to a score, and only the stubborn play of the Tech line held the Gobblers to a 7-0 score. The highlight of the game, from the Wolfpacks' standpoint, was the kicking of Rooney who averaged 49 yards with his booming spirals. Retter, Coon, and Acai led the line play for State.

The following week the injury-plagued Wolfpack traveled to New York City to meet Manhattan College. A field goal kicked by Boverini in the final period beat the Techs 3-0. Ironically enough, State had shoved the Jaspers all over the field, and the closest Manhattan advance was to the State 27-yard line from which point the game-winning goal was kicked. Manhattan gained only 28 yards from rushing as compared with 119 for the Wolfpack; they made only five first downs as compared with nine for the Techs. State really "snapped out" of its slump, and but for the lucky goal had the Jaspers licked. Tackle Ed Coon received the praises of many New York writers for his brilliant play. Coon played 59-minute ball and time after time smeared the fleet Manhattan backs for losses.

KEN SANDS
DON TRAYLOR
TONY DI YESO
HAROLD STROUP

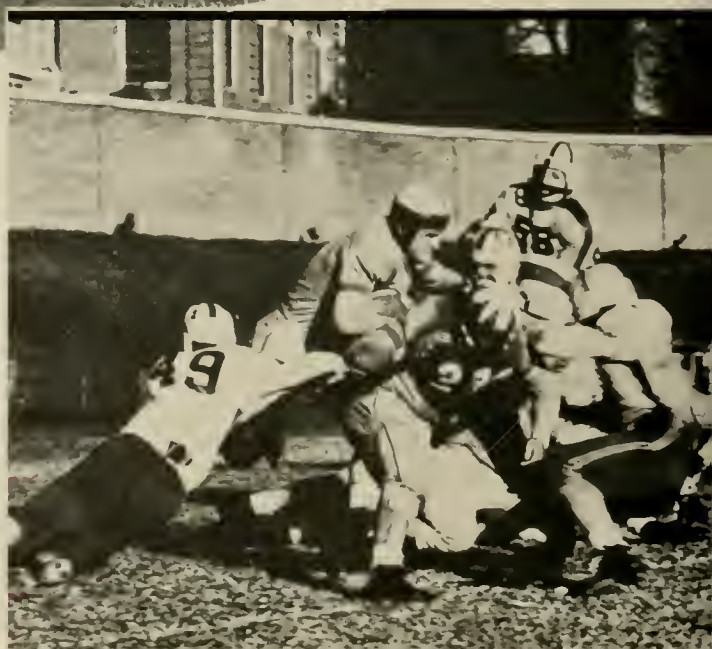

STATE-CAROLINA . . . NO GAIN

STATE-DETROIT . . . FEHLEY PILES UP

FREDDIE MASTROLIA

WALTER "RED" NOVICK

The University of Detroit Titans invaded Raleigh and Riddick Stadium for an intersectional tilt with the 'Pack on November 12. Detroit won, 7-0, Ghesquiere going over from the two-yard line after a long pass by Palumbo had placed the ball in scoring territory. The score came in the closing minutes of the second quarter. The Wolfpack's closest advance was to the Titan's 29-yard stripe in the final quarter. Here a pass failed, Pavlovsky made two yards through the line, and then a bad pass from center lost 18 yards. Thus ended State's best bid. The Titans presented a clean-cut, well-coached team and exhibited a colorful variety of tricky reverses and long passes. Coon, Burt, and Acai starred in the line for State, and Fehley, Pavlovsky, and Sabolyk played well in the State backfield.

State traveled to Durham the next week to play the unbeaten, untied, and unscored-on Duke Blue Devils. About 13,000 fans saw the Techs wage a gallant battle that put fear into the heart of every loyal Duke supporter. In the closing minutes of the first quarter State made a first down on the Duke six-yard line. Pavlovsky then crashed through to the Duke three-yard line on the first play. At this crucial point the Duke line held for downs, and Tipton kicked out to the Duke 30 to end the threat. Duke scored in the second quarter, after a sustained drive down the field from their own 45, Tipton going over from the three-yard line. Ruffa converted, making the score 7-0. This proved to be the final score, but it was not at all decisive. In the third quarter State drove to the Devils' 11-yard stripe but lost the ball on downs. The game was fairly even from the standpoint of occupying each other's territory, and Duke did not look at all superior

BILL MATHENEY

WARREN WOODEN

STATE-DETROIT . . . ROONEY EATS DIRT . . . TY COON OBSERVES

TED JOHNSON

EVERETTE "CUTIE" CARTER

BOB CATHEY

GENE "BUTCH" CONRAD

to the Techs except for the one scoring thrust. Steve Acai played a brilliant game at guard for the 'Pack, throwing the shifty Duke backs for losses at critical times. Ed Coon also was in the thick of the fight, once throwing Tipton for two successive ten-yard losses. George Fry was another fine linesman for State. In the backfield, Sabolyk, Rooney, Pavlovsky, and Fehley all played nice games. Sabolyk was particularly effective on defense, breaking up several Duke passes.

Five days later, on Thanksgiving Day, State met the Carnegie Tech Skibos from Pittsburgh in Riddick Stadium. The highly-touted visitors, conquerors of the mighty Pittsburgh Panthers, gained a 14-0 victory, but only after a very busy afternoon. After receiving the opening kickoff, the Wolfpack immediately racked up three successive first downs. Carnegie Tech then halted the threat on their 28-yard line, and from this point on State could make no serious offensive threat. The Skibos' first touchdown came in the closing minutes of the third quarter, Condit galloping 28 yards for the score. Carnelly kicked the point. Their second score came just five minutes from the end of the game as a result of a long pass from Moroz to Fisher. Muha made the point good to end the scoring for the day. The defensive stand put up by State will always live in the hearts of its supporters as one of the most courageous ever exhibited in Riddick Stadium by any team.

The Wolfpack closed its season by defeating Citadel, 14-6, in Wilmington. Stars for the 'Pack were Coon, Fry, Acai, and Co-Captain Hines in the line, and Rooney and Pavlovsky in the backfield.

Although the season's record shows three wins, one tie, and seven losses, Coaches Newton, Hickman, and Warren deserve a great deal of credit for the performance of the Wolfpack. The spirit was there, and the team improved steadily.

STATE-CAROLINA NICE BLOCKING COON

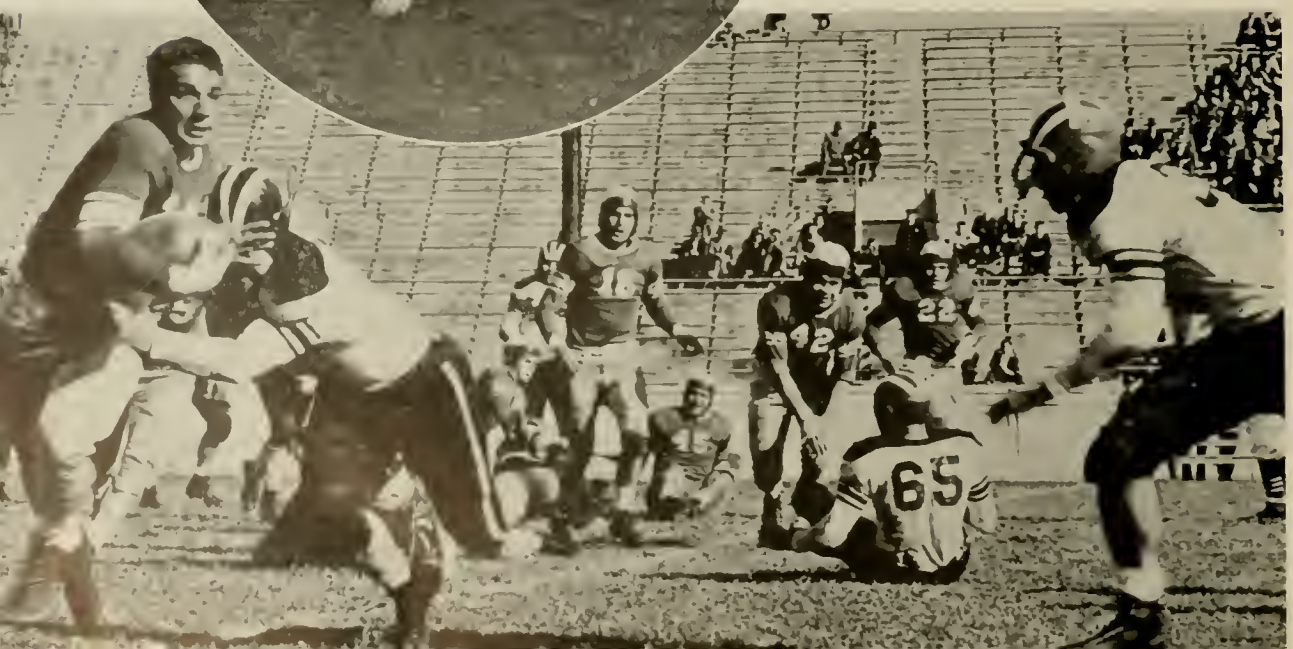

STATE-FURMAN
DON'T BE BASHFUL BOYS

BASKETBALL

P. G. Hill
Bill Mann
Co-Captains

DR. R. R. SERMON
Coach

The tradition that State College always has a good basketball team was again upheld by this year's fighting Red Terrors. Although they won no titles, Coach R. R. Sermon's charges frequently showed fans in the state that they were really a great basketball team. The team suffered two severe setbacks prior to the season's opening. First, Harold Hull, a very promising center, left school, and then Adolph Honeycutt, a letterman forward, was declared ineligible. However, Coach Sermon went about his usual masterful work and turned out another brilliant team. This year's Red Terror quint was probably the scrappiest and the most courageous team ever to represent State College on the hardwood.

The season was opened with the Terrors meeting William and Mary here. The Sovereigns won, 32-28, in a close game that saw State finish with only two regulars in the lineup.

BILL MANN

P. G. HILL

SELBY JONES

ELWIN HAMILTON

ROLLINS SEVIER

A RESUME OF THE *Cage* SEASON

During the Christmas holidays, the Terrors, journeyed to Florida to play the Florida 'Gators and Stetson. In the first game with Florida State won, 55-21. In the second game State again won, 34-30. Rennie led the scoring in both games, and Hill led the floor play. The Red Terrors then defeated Stetson, 25-16, in a low scoring contest. Rennie again led the scoring for State and also played a fine floor game.

Immediately after the holidays, the Terrors met Clemson and defeated them, 54-37. Jim Rennie scored 24 points for the Terrors, all on field goals. Hill played an excellent floor game for State.

State next met the fast-traveling Wake Forest Deacons at Wake Forest and suffered a 46-26 defeat. The Terrors were badly "off" in their shooting, and the Deacons were "on" in theirs—hence the result.

The Red Terrors then defeated Davidson 40-36. Co-Captain Bill Mann led the scoring with 14 points. Rennie was runner-up with 12 points.

After losing to Carolina 11 straight times, the Terrors finally broke the jinx and defeated the White Phantoms 35-22. Selby Jones paced the Terrors, scoring 10 points and holding Dilworth, Carolina ace, scoreless.

The Terrors moved to Durham the next week to meet Duke and were defeated, 43-37. State led by 18-13 at the half and was nosed out only by a last-minute rally. Mann and Sevier led the Terrors play.

The Red Terrors turned back V. M. I. by 48-29 in a rough contest held in Raleigh. Leaders in the State victory were Co-Captain Bill Mann with 13 points and Jim Rennie with 12. Elwin Hamilton turned in a fine defensive game for State.

★ ★ ★ ★ ★

WHITEY MAULTSBY

RAY SMITH

DICK EAST

JIM RENNIE

MONTE CRAWFORD

M. O. LAWRENCE
Manager

The Red Terrors stopped the Maryland Old Liners' rout of Big Five basketball teams by handing them a 46-40 defeat in a thrilling overtime game. Those who saw the game will always remember the courageous play of the State team. Jim Rennie again led the scoring for State with 16 points, closely followed by Mann with 14 and Jones with 13. Hill and Hamilton played fine floor games for State.

The Wake Forest Deacons again defeated the Terrors by 46-42 in a very rough game in Raleigh. Two State players, Rennie and Sevier, left the game in the last half because of injuries. Jones and Hill led the State scoring.

Carolina's White Phantoms then defeated the Terrors by 45-25 in a very listless game. Sevier, Rennie, and Mann were all absent from the line-up, and the makeshift State team was unable to offer much resistance to the Phantoms.

In the closing game of the season, Duke again defeated the Terrors in a close-guarding contest played in Raleigh. The Devils had to win the game in order to stay in the running for a bid to the Southern Conference Tournament, and they were truly a fine ball club that night. Co-Captain Mann led the scoring with 10 points, and Elwin Hamilton played a fine defensive game for the Terrors.

In the first round of the Tournament, the Terrors met Duke and won, 40-39, in a hectic encounter that will long be remembered by those who saw it. It was a nip-and-tuck battle all the way, and the score was tied at least eight times during the game. Jim Rennie, playing with an injured leg, and Co-Captain Bill Mann led the scoring for State with 12 points each. The State regulars, Hill, Mann, Jones, Rennie, and Hamilton played the entire game.

In the second round the Terrors defeated The Citadel, 40-38. Co-Captains Hill and Mann led the play.

In the semi-final round Maryland's Old Liners gained revenge for the mid-season defeat handed them by the Terrors and defeated them decisively by 53-29. The State team was simply worn out. No capable substitutes were available, and their shooting and timing was badly off.

First Row: HAMILTON, RENNIE, JONES, MANN, HILL, SEVIER, PAYNE; *Second Row:* DR. SERMON, ANDREWS, SMITH, WATTERS, HARRIS, EAST, MAULTSBY, LAWRENCE, Mgr.; *Third Row:* BAKER, ORANSKY, AUMAN, STROUPE, TAGER, CRAWFORD, FOWLER.

BASEBALL

BILLY GRIFFIN
Captain

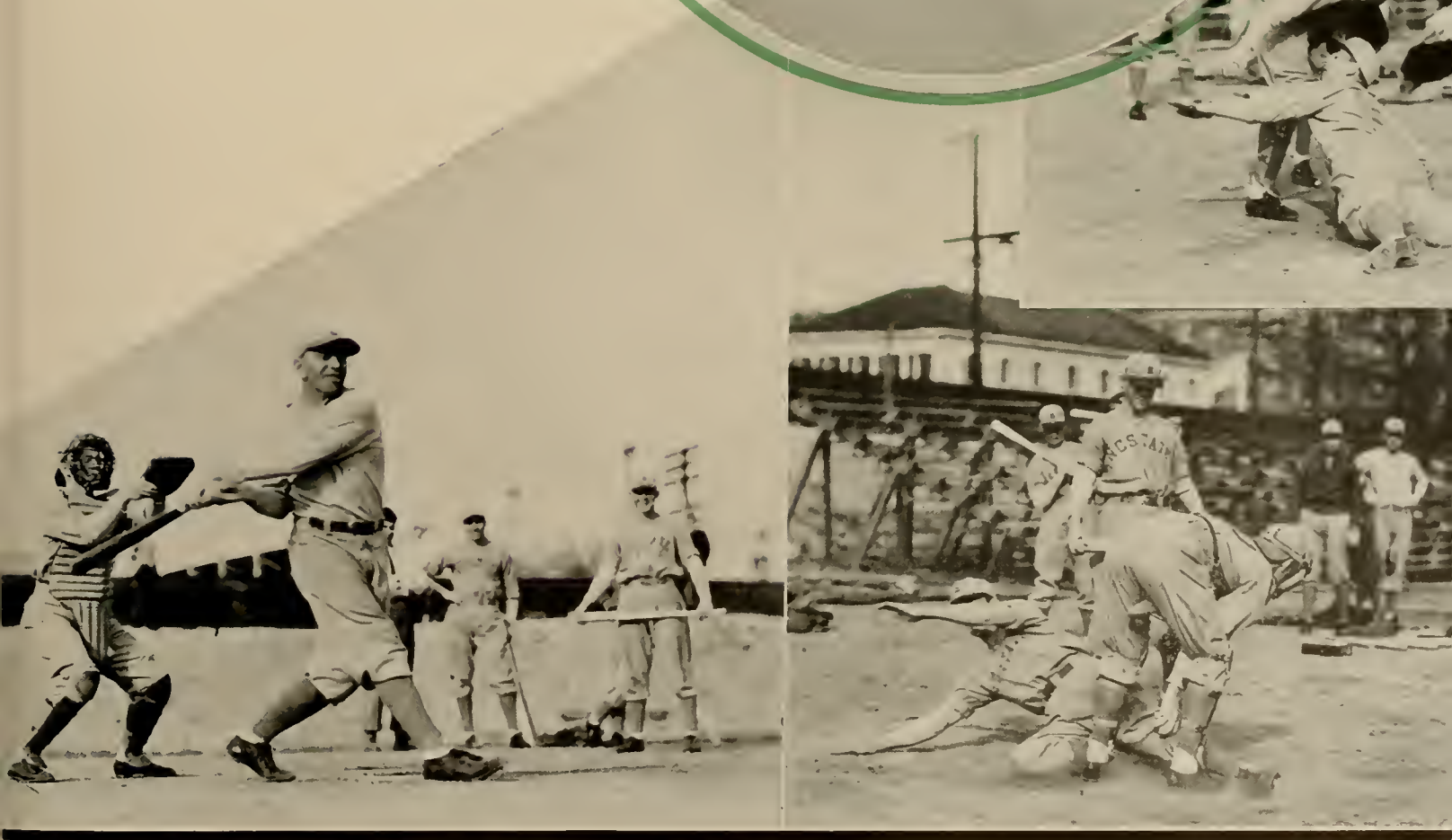

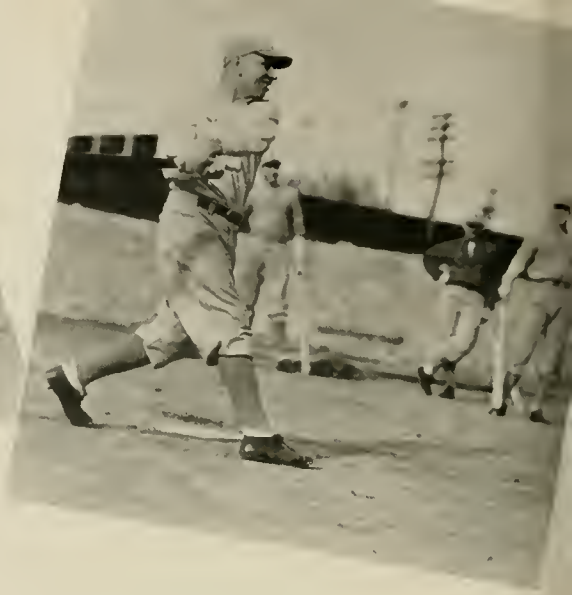

THE 1938 *Diamond* RESULTS

North Carolina State's 1938 Baseball team completed the season with a record of seven wins, eight losses and two ties. This is indeed an excellent record, when it is realized that five of these defeats were by either one or two runs.

Pre-season drill was opened March 1. Although the Techs had lost a good many reliable performers through graduation, prospects were brightened by the fact that many of the past season's reserves were returning and several outstanding freshmen were on hand. Among those lost from the previous year's team were Sandfoss, Dalyrymple, Gadd, Norwood, Rabb, and Barb. A greater number of State's heavier hitters were included among this number.

The regulars returning were catcher, Eddie Berlinski; pitchers, Berry, Green, Steele, Hart, and Bruinooge; infielders, Mann, Hoyle, and Miller; and outfielders, Griffin, Wicker, Beam, and Huneycutt.

From the frosh ranks came Larry Smith, catcher; Vic Holshouser and Lefty Brown, pitchers; Ireland, Kearns, and Harris, infielders; and Charlie Fowles, outfielders.

With this squad, Coach Doak began his 14th year of coaching at State. The team was captained by Green, Tech hurler.

GRIFFIN, *Pitcher*
BEAM, *Fielder*
HONEYCUTT, *Fielder*
HOLSHOUSER, *Pitcher*
WICKER, *Fielder*

CHARLES "CHICK" DOAK
Coach

The opening game was a thrilling contest played with William and Mary. Behind in the eighth inning, the Tech's tied the score at 4-4 in that inning and went ahead in the ninth to win 5-4. The first Big Five game was played with Carolina. The Chapel Hill boys put on a typical Tar Heel rally to get four runs in the ninth inning and a 6-5 victory. Green had blanked Carolina's batters for 6 innings and was coming along nicely with the aid of Charley Beam's 2nd inning homer. Several days later, on home grounds, State handed Duke its first defeat of the year. Vic Holshouser, sophomore star, held Duke to 6 hits, while Bob Wicker accounted for three of State's runs. The result was a 6-2 victory.

In the annual Easter Monday game with Wake Forest, rain was the big winner. The contest had to be called several times due to showers, and was called for good in the sixth inning, when an April shower flooded the playing field. The final score was 2-2. Bob Wicker's two-run homer was the feature of the game.

In a return game with Carolina at Clinton, the Tar Heels again topped State. The Carolinians scored six runs in the first two innings, but State came back to tie the score. A last minute rally by Carolina won the game, 7-6. Bob Wicker led State at the bat, with his third home run in as many games, a single, and a double, for a perfect day at bat. The return game with Wake Forest was again rained out, but not until the seventh inning, with Wake Forest leading 5-2.

SMITH, *Catcher*
HOYLE, *Infielder*
BERLINSKI, *Catcher*
KEARN, *Infielder*
HARRIS, *Infielder*

Front Row: ALLEN GREEN, LARRY SMITH, VIC HOLSHOUSER; *Second Row:* COACH "CHICK" DOAK, CADA HARRIS, ADOLPH HUNEYCUTT, CHARLIE BEAM, BILL GRIFFIN, EDDIE BERLINSKI, TOMMY KEARN, BILL HOYLE, BOB WICKER; *Third Row:* BILL THORN (Mgr.), FRANK BROWN, DURWOOD HARPER, FRANKLIN PEATROSS, JOHNNY MILLER, PETE BRUINOOGE, TRAVIS HENDREN, C. F. IRELAND, SAM KAUFFMAN; *Fourth Row:* DON HAMILTON, MIKE BIRKETT, DON FREEMAN, CHARLIE SANTORE, COLLIN SHAW, JOHN BARRY, L. H. ROBERTS, SAM ANDREWS.

The following week State knocked Duke's star pitcher, Smith, out of the box to win the game played in Durham. Bob Wicker, with two for four, led the hitters. Two days later, State racked up a win against Davidson, 4-1, in a slow game played on Freshman Diamond.

On a northern tour the next week, State won both of its games. The State team collected 16 hits to get a 17-1 victory over Washington and Lee. Bruinooge, the State hurler, yielded only six hits. The next day, the Techs beat a strong V. M. I. team, 15-3. Green held the Cadets to three hits, while the State lads hit three V. M. I. pitchers easily. All three hits off of Green were homers.

I. W. THORN
Manager

Duke, gathering two runs in the first inning, beat State 7-5, in their return game played on Freshman Field. Rain halted the game several times. Tommy Kearns led the State team at the bat, with a homer with the bases loaded. Tommy also played a fine defensive game, making several nice stops of hard hit balls.

State then got revenge for its two early-season defeats by Carolina. Eddie Berlinski was the all-round player of the day. The "Buzzer" hit a home run, triple, and single to collect three of State's nine hits. He also made several nice catches in center field to hold off Carolina rallies. Green kept the Tar Heels' eleven hits well scattered. The final score was 8-3. Three days later, the Carolina team put on a typical Tar Heel rally in the ninth to score four runs, and win the ball game 10-8.

Billy Robinson, star V. M. I. hurler, held the Techs to three hits, and struck out thirteen State batters, as the Cadets licked State 8-1, in a return battle played on Freshman Field. Huneycutt scored State's only run.

In one of the best ball games of the year, State defeated Catawba College, 6-3 in a thirteen inning affair. The Techs scored three runs in the thirteenth to end the ball game. Three days later, Vic Holshouser, star sophomore, held the Davidson Wildcats to three hits, while his teammates were hitting the Davidson pitcher freely. The final score was 3-0. The final game of the season, with Wake Forest, was a real thriller. Wake Forest started the scoring, and had State 5-2 at the end of the fifth inning. State put on a last minute rally to tie the score 5-5 at the end of the regulation game. Neither team was able to score in three extra innings and the game was called on account of darkness at the end of the twelfth.

MINOR SPORTS

DON TRAYLOR
Boxing

CHARLIE HUNTER
Wrestling

JORDAN DULIN
Tennis

BILL BAILEY
Swimming

ROSS REYNOLDS
Swimming

ERNEST REMMEY
Golf

BOXING

ALEX REGDON
Coach

Despite an unfavorable percentage in the won and lost columns, Coach Alec Regdon's 1939 boxing team showed itself to be a greatly improved, hard-fighting outfit. At the start of practice, the prospects for a good season were bright. However, after the first meet, ineligibility caught up with two top-notch performers, Jeff Brown, 135-lb. letterman and Sam Turner, a promising newcomer to the 145-lb. division.

State opened its schedule with the pugs of South Carolina, who needed two State forfeits to win the meet, 4½-3½. Sam Turner and Charlie Smart featured for State, both winning decisively. Turner proved to be much too smart for Sol Blatt, scoring repeatedly with jarring left and right hooks to the head. In the best bout of the meet, Smart knocked out Herbert Bostain after a minute of fist slinging in the second round. Captain Don Traylor's win by a decision and Paul Abram's draw accounted for State's other points.

At Carolina, the Techs suffered their worst defeat of the year, losing 6½-2½, but only after dropping several close decisions. Buddy Means, two-year intramural champion, made a very impressive debut as a varsity boxer. Means, after taking the first two rounds by clean margins, dropped a close decision as a result of tiring in the third round. Don Traylor and Abrams again accounted for State's scoring. Don hammered out another two-handed decision and Paul fought to another draw.

BARTON BETTS
Manager

DON TRAYLOR
ED YOUNG

State returned to the home wars the next week, bowing to a well-balanced V. P. I. aggregation, 4½ to 3½. At this point in the season Manager Barton Betts took over the 120-lb. division in which Jack Nelley had previously fought. Mason, team sparring partner, then assumed managerial duties.

After two close rounds, Betts, in his initial fight, tired and dropped a close decision to "Killer" Austin of V. P. I. State's Ed Young evened the score by polishing off an old rival in the second round of his fight with a short hook to the head. Means and Guy scored clean-cut victories, and Abrams fought to his third straight draw.

In a fast and furious heavyweight bout, Ed Guy beat Brooks of the visiting Duke team, to give State the needed margin for its only victory of the year. In the feature bout of the night, Means dropped a close decision to Captain Kasik. Biddle Carraway, 1937 letterman, fought to a draw with Smitty Little in a 145-lb. slugfest. State's other victories came on decisions by Betts, Traylor, and Smart, who nearly scored a K. O., but he injured his hand and was forced to slow down.

In the final match of the season, Coach Regdon's pugs met a powerful Catholic U. team in Washington. Despite the wide losing margin 2½-5½, the Techs proved themselves worthy opposition, all losses being by narrow decisions. Young drew with Bartone in a scrap that saw plenty of action. Means followed up by out-boxing and out-slugging Martinex. Biddle Carraway won by a wide margin.

State's freshmen won from the frosh of Duke and V. P. I. and dropped the Carolina meet 4½-3½. The team produced several promising punchers among whom were Barr, Manooch, and Hank Pierce. Coach Regdon should have ample material from which to shape next year's team because the entire varsity will also be eligible for one more year.

JACK NELLEY — BUDDY MEANS
J. T. BROWN — PAUL ABRAMS
CHARLIE SMART — ED GUY

Young knocks out as Smart slugs

HERMAN HICKMAN
Coach

Ted Johnson goes to work on W. & L.

WRESTLING

State College's Big Five champions, under the able guidance of Coach Herman Hickman, opened the 1939 season by meeting Maryville College of Tennessee in Frank Thompson Gymnasium. The Techs literally swamped their opponents by a 30-0 score. Captain Charlie Hunter set the pace in the opening match by pinning his man, and from then on the meet was a rout. Pate, Reichert, and Brandt scored falls, and Abie Johnson, Ted Johnson, Bunnie Hines, and Buddy Fry scored decisions.

On January 21, Carolina's Tar Heels came to Raleigh and inflicted a 17-13 defeat upon the Techs. The outcome of the meet depended upon the result of the final match between heavyweights Fry of State and Clements of Carolina. Battling gamely with a wrenched arm that threatened to keep him out of the meet entirely, Fry succeeded in forcing the match into an extra period, but he weakened in the closing minutes and lost a close decision. Ted Johnson and George Brandt led State by scoring falls over their opponents. Abie Johnson, sophomore 135-lb. star, was absent because of an injury, and his absence probably cost State the meet.

In the A. A. U. meet held in Greensboro, State finished second to the defending champions, Appalachian. The Mountaineers compiled 39 points to 36 for the Techs. State placed six men in the finals, and Abie Johnson and George Brandt captured individual titles.

L. E. THORNTON
Manager

The Techs traveled to Blacksburg, Virginia to meet the V. P. I. Gobblers and scored a 17½-12½ victory. The outcome of the meet depended upon the result of the heavyweight encounter, and Jake Marsh of State decisioned Nichols to clinch the meet. Captain Hunter and Brandt scored falls for State, and Bunnie Hines gained a time decision. The feature of the meet came in the 175-lb. class when Ted Johnson and King of V. P. I. wrestled to a draw.

The Techs next journeyed to Davidson to meet the Wildcats and took an easy 26-6 victory. The feature match came in the 165-lb. class when MacFayden of Davidson decisioned Hines. Captain Hunter, Abie Johnson, and Paul Reichert scored falls for State, and "Red" Pate, Ted Johnson, and George Fry gained decisions.

In a Big Five meet held in Durham, the Techs defeated Duke by the top-heavy score of 29-3. Duke's only points came when Lucas decisioned Jake Marsh in the 175-lb. class. Pate, Hines, Fry, and Abie Johnson gained falls for State, while Captain Hunter, Reichert, and Brandt scored decisions.

Washington and Lee's Southern Conference champions defeated the Techs by 17-11 in a very close match held in Raleigh. Falls were scored by Captain Charlie Hunter of State, who pinned Crane in four minutes flat, and by Bowles of Washington and Lee who pinned Hines in six minutes. Reichert and Ted Johnson of State won time decisions. The Generals are undefeated in dual competition since 1933, but they were extended to the limit to defeat State.

At Lexington, Virginia, State engaged the V. M. I. Cadets and met with a 21-6 defeat. The Techs' points were scored by Abie Johnson who gained a decision in the 135-lb. class, and by Ted Johnson who scored a decision in the 175-lb. class. Captain Hunter lost an overtime decision in the 121-lb. class by a very narrow margin.

The seasons' record shows four wins and three defeats and but for several bad breaks would have been even better. With Captain Hunter, Brandt, Pate, Reichert, Ted Johnson, and Abie Johnson returning next year, prospects are very bright for a championship team.

Charlie Hunter
Ted Johnson

Abie Johnson
George Brandt

Buddy Fry
Bunny Hines

Paul Reichert
Red Pate

SWIMMING

GEORGE "RED" KURFEHS
Coach

Coach George "Red" Kurfehs made his debut as mentor of the State swimming team this year by wrangling two wins from a schedule of eight tough meets.

For the first meet of the season, the Techs journeyed to Randolph-Macon where they scored an easy win with a score of 54-21.

In the second meet the State swimmers suffered a defeat at the hands of the strong University of Virginia team. The Virginia boys broke two pool records in piling up 46 points to State's 29.

The next meet yielded State's second victory as co-captains Reynolds and Bailey led their team-mates to a 52-23 win over V. P. I.

The newly-formed Carolina team at Chapel Hill was the next foe to meet the Techs who were greatly weakened at the time by the loss of co-captain Bailey who was kept out of action by a bad foot. The outcome of the meet favored the Carolina boys who eked out a slight lead on the breast stroke and held it throughout the meet to finish with a score of 42 to State's 33.

V. M. I. gave State its next set-back by taking the 400-yard relay and winning the meet 43-32.

The Duke meet which came next on the schedule was also an apparent State victory until the last event, and then it fell to the Blue Devils, 45-30.

The highly-favored William and Mary team was the next opponent for Coach Kurfehs' boys, and it took everything the Sovereigns had to come from behind at the end and win the meet 40-35.

The last dual meet of the season was a return meet with Duke in State's pool. Score: Duke 43, State 32.

In the Southern Conference meet held this year at State, the Techs were nosed out by Clemson who showed up with unexpected power to take first place.

The outstanding performer on the team this year was co-captain Reynolds who scored eight wins out of as many starts in dual meets in the 220-yard free style and set a new conference record in the Southern Conference meet to renew his two-year-old supremacy in this event. He also annexed another title in the 440-yard swim, an event in which he had not participated until this year.

Co-captain Bailey and Cox were also shining stars among State's mermen and deserve much praise.

BEGINNING A MATCH

First Row: DON COX, TED GERBER, JOSE MADERO, RALPH DONELL, W. HAENE, CHARLIE WHEATLEY, STANLEY GOLDMAN, CHARLIE COOK, ALDINE THOMASON.
Second Row: JOHN BARKDOLL, freshman manager, C. H. PETERSON, varsity manager, PAUL WOOD, LUTHER TURNER, SID INGRAM, BOB WHITE, BRADFORD TUCKER, ROSS REYNOLDS, BILL BAILEY, GEORGE KURFEHS, coach.

GOLF

WILLIAMS "DOC" NEWTON
Coach

The team takes a swing

The State College Golf team, although handicapped by the loss of several men, completed the season with three wins and three defeats.

Faced at the beginning of the season with the loss of Scales, Palmer, Oliver, and Card due to graduation, the outlook was rather dull for the Techs. Then after the second match of the season in which State beat Hampden-Sydney by the score of 11½-6½, Bill Ford, number one golfer, was declared ineligible. In this match Ford, a newcomer to the golfing forces, paced the attack. He won his individual match by a 3-0 count and then paired with Schrieber to take another 3-0 win.

After losing a one point decision to Wake Forest, the State foursome next engaged the highly rated team from the University of Pennsylvania. The Penn linksmen had previously defeated Duke, but with Waldin and White leading the way, State knocked away for a 13½-4½ rout. Two days later with Captain Remmey and Schrieber paving the way, the Techs took an easy 13-5 victory over the visiting Boston College team. In the final meet of the season the Duke team proved entirely too hot for State. Pee Wee Russell, Duke's number three man, made six birdies for a three over par card. Captain Remmey aided State's cause by breaking even with his opponent. The resulting score was a 4-14 loss for State.

With the departure of Major Ben Venable from State College, Doc Newton took over the coaching duties. His many afternoons of work and practice with the boys enabled them to make the fine record of which we can be proud.

REMMEY, WALDIN
WHITE, SCHREIBER

TENNIS

R. W. GREEN
Coach

FRANK SOUTHERLAND
Manager

Led by Captain Jordan Dulin, North Carolina State College's varsity tennis team opened the 1938 season with Duke University on the State courts. Duke emerged victorious by a score of 6-3 in a match in which Boney and Murray performed very brilliantly. Both men won grueling three set matches, and then Captain Dulin and Murray slammed out a straight set victory over Duke's best tandem. Incidentally, it was the Wolfpack pair's third straight victory over the Devils in two years of play.

The next match with the Richmond University Spiders resulted in a 5-4 loss for the Techs. Speer played his best match of the season to defeat his opponent easily. A loss in the final doubles match robbed the Techs of victory.

The Wolfpack then defeated Wake Forest 7-2 in a one-sided match.

The strong Cornell University team handed the Techs a 7-2 defeat in their next meet. Captain Dulin played brilliantly and defeated Garrett Peavy, Cornell No. 1 ace, in three sets.

The Wolfpack returned to the win column by blanking E. C. T. C. 9-0 with the loss of one set.

The Techs eked out a close 4-3 decision over Furman University in a match held in Raleigh. In the deciding match of the meet, Dulin and Murray racked up a 6-0, 6-2 victory in the No. 1 doubles.

In a return match played at Furman, State took a 5-2 win. Leslie Boney played well for State. Returning from South Carolina, the Wolfpack beat Wofford 4-3 and lost to Davidson by 6-1.

Two days later the Techs defeated Boston College 5-1 in a match abbreviated by rain. Bob Fleetwood led the play for State.

In a return match played in Raleigh, Davidson defeated the Wolfpack 8-1. The State team, riddled by sickness, was no match for the smooth-stroking Wildcats.

The following day Duke blanked the Techs 9-0. Ivan Smith played a beautiful match but lost in three sets.

In the last home match State defeated Wake Forest 8-1 with Jim Findlay starring.

A trip into Virginia resulted in a 9-0 win over the Hampden-Sydney Tigers. Richmond then defeated the Wolfpack by a 6-3 score in a very poorly-played match.

Captain Dulin led the team to a successful climax by winning the No. 1 singles in straight sets as the Techs defeated William and Mary by a score of 7-1 at Williamsburg.

Coach R. W. Green deserves a great deal of credit for producing the most successful team that State has ever had. Each year has witnessed a marked improvement in the team's play, and the outlook for a better team in 1939 in very promising.

At the close of the season Jim Murray, a rising senior, was elected Captain of the 1939 team.

Front Row, left to right:
BOGER, HALL, LUMMIS, COACH GREEN, RAY, BAKER.

Back Row, left to right:
CAPT. MURRAY, BONEY, FLEETWOOD, SIMMONS, FANNING, CLINE.

INTRA-MURALS

ADOLPH HUNEYCUTT
Best Fraternity Athlete

JOE HAMLIN
Best Dormitory Athlete

Intramural Sports at State College have attained a position of prominence and interest. During the year 1937-1938 practically the entire student body took part in this sports program either as a manager or helper if not as an actual participant. Competition is keen and the championships of the various sports are coveted. These factors, however do not affect the clean sportsmanship play which is exhibited among the boys. Practices are held regularly and forfeited games are few.

Two leagues have been conducted this year in twelve sports. Twelve dormitory clubs and fourteen fraternity clubs have competed in

MILLER GETS HOT

Touch Football, Volleyball, Basketball, Softball, Swimming, Boxing, Tennis, Horseshoes, Handball, Wrestling, and Soccer. A record of the points scored by each team is kept and at the end of the year the Grand Champion in each league is determined.

First place trophies are awarded to the fraternity and the dormitory winners by the Interfraternity Council and Lonnie Ivey respectively. The Student Council gives a second place cup to the dormitory runner-up. A small admission charge at the boxing tournament enables the presentation of all-campus medals to the all-campus athletes.

Last year the Pi Kappa Alpha's, by winning the softball and track championships,

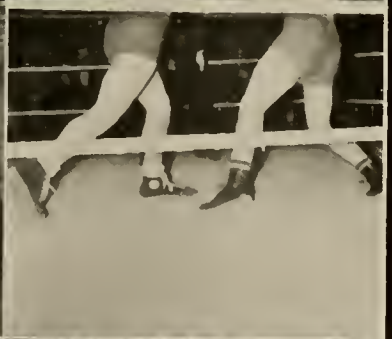

placed first in the fraternity league. Second and third places were taken by the Alpha Kappa Pi's and the Sigma Nu's. This year the Pi Kappa Alpha's are again in the lead with the Kappa Sigma's giving them a close run in second place.

Second floor Seventh took top honors in the dormitory league last year with third Seventh and second 1911 in second and third places.

Adolph Huneycutt won the trophy for the best all-round fraternity intramural athlete while Joe Hamlin second 1911, received a similar award for the best dormitory intramural athlete. Mr. Miller also made an award to Tom Rowland, second Seventh, for the best intramural manager.

FRESHMAN FOOTBALL

The 1938 Freshman football team, under the guidance of "Nig" Waller as head coach and Alex Regdon and Willie Dusty as assistant coaches, was a much better team than the scoreboard would indicate. On the first day of practice eighty-six candidates reported. This fine turnout continued throughout the fall afternoons of drill.

In the first contest of the season the Techlets faced the Crusaders from Belmont Abbey. The boys from the Abbey boasted one of their finest arrays in many years. The first half of the game was an even battle, but in the second half a pair of the visiting team's backs really opened up with a fine display of broken field running. The result was a 14-0 loss for State. McHugh and Czerniewiski stood out in the State backfield, while Phillips, Barr, and Jones looked good in the line.

The following week, the Freshmen lost a close game to the Carolina team. A long pass in the second quarter put the boys from the "Hill" deep in State territory. Two plays later they scored, giving the Carolina boys a 7-0 victory.

The Techlets' next engagement came two weeks later when they were entertained by Duke's Blue Imps in Duke Stadium. The lads from Durham displayed entirely too much power for the Wolflets and routed them 46-6.

The injury jinx really hit the Freshman squad just before the Wake Forest game. When the opening whistle sounded, half of State's regulars were on the bench with injuries. The Techlets, however, put up a game fight and lost a close 15-7 decision. State's lone score came on a pass from "Peanut" Doak to Alvin Phillips.

The fifth and final contest for the Freshmen was a struggle with the Clemson Kittens. The game was held in Charlotte and played on a very muddy field. Both teams threatened to score many times, but they lacked that necessary final punch. The outcome was a 0-0 deadlock.

Outstanding on the freshman squad were: Alvin Phillips, Frank Owens, C. Ramsey, John Barr, John Waters, Charlie Jones, "Jumbo" Czerniewiski, Jack Huckabee, Jerry McHugh, Jardine Gibson, and Brother Faison.

Although the Techlets had a poor season, there is no doubt that a wealth of future varsity material was uncovered.

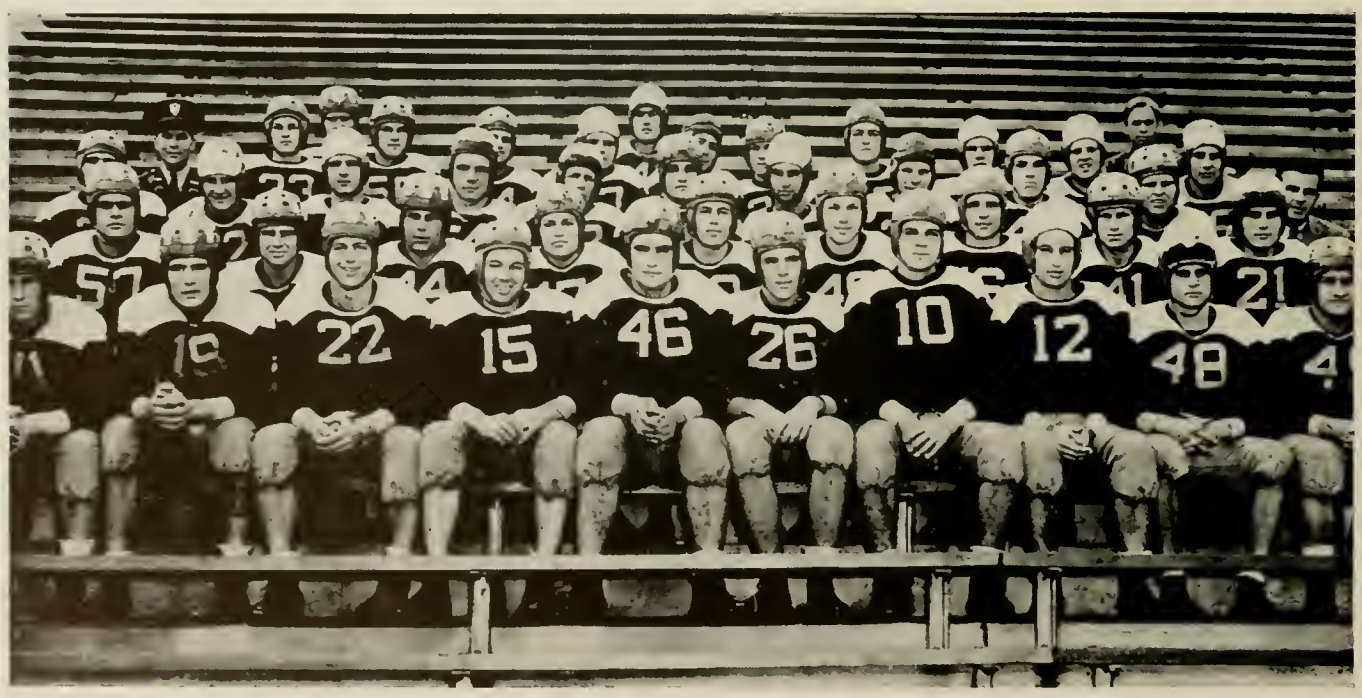

First Row: Walter Lee, Frank Owens, John Barr, Tom Trobaugh, Curtis Ramsey, Norman Wiggin, Tom Gaddy, Chick Doak, Jr., Gaston Faison, Peanut Doak; *Second Row:* Jack Dail, Ed Smith, Jumbo Czerniewski, John Waters, Earl Stewart, Ed Allen, Woodrow Jones, Hoot Gibson, Val Morgan; *Third Row:* Bill Cooper, Gerald McHugh, Jack Huckabee, Francis Farrell, Alvin Phillips, Charley Jones, Bill Parker, Ed Tharpe, Henry Boltrek, John Hines, Coach Nig Waller; *Fourth Row:* Mgr. Ed Smith, Jim Mills, Don Gillespie, Joe Mills, John McAuley, Ralph Sadler, Dudley Robbins, Sam Croft, Steve Ryneska, Alex Carmean, Marion Stilwell, Buster Charnley, Asst. Mgr. Walter Reid, Harley Hopkins.

FRESHMAN BASKETBALL

About twenty-five first-year men reported to Coach Bob Warren for the opening Freshman basketball practice. With the help of P. G. Hill and "Red" Sevier of the varsity team, the Yearlings rounded into shape very nicely.

Before their first major contest, the Freshmen played four practice games. Even with the little practice that they had, the Freshmen managed to defeat the Raleigh Revenuers, Wilson High School twice, and the Kannapolis Y. Then in a rough contest with Louisburg Junior College, the winning streak was broken. The Techlets overcame a 7-13 half-time score to pull into an 18-18 tie on a shot by Carney. Then with five minutes to go the game became rough and the fouls numerous. Louisburg, however, emerged victorious with a 24-21 triumph. Strayhorn led State with ten points. Three days later the Freshmen lost a rather loosely played contest to the highly geared Wake Forest quint by a score of 51-21. The State team, a week later, took a 35-26 victory over the Washington Mills team in a game that was well played. The following two weeks proved disastrous to the State team. They took losses at the hands of Carolina, Duke, Wake Forest, and Roanoke High School. State returned again to the victory column with a 56-34 win over the Creedmoore All-Stars and a close 29-27 win over Asheville High School. Strayhorn, Jones, Carney, and Story led the play in these games.

In a game played at Chapel Hill the State Frosh showed some real improvement. Although in the final analysis the Yearlings were outclassed, they played the Carolina team a much closer game than the previous one which they had lost to them. After a hard battle, the Tar Babies came out on top of a 44-31 score. Strayhorn, Jenney, and Wiggins were the most aggressive for State.

The final game of the season, played with the Duke Freshmen, found State in the best form that they had displayed all season. This was probably due to the fact that the State team had become accustomed to Doc Sermon's peculiar variations of the Meanwell System. The Duke quint was hard-pressed to gain a 39-33 victory, whereas earlier in the season they had swamped the State Freshmen.

Although the State Frosh displayed no Big Five victories upon their slate, it can certainly be said that these boys worked hard and towards the end of the season they had a fine basketball team.

Front Row: H. Troxler, R. Doak, J. Carnie, R. Jones, E. Storey.
Second Row: H. Ferrel, C. Doak, E. Stewart, B. Baucom, M. Stillwell, G. Strayhorne.
Third Row: G. Croll, H. Jennie, N. Wiggin, S. Jones, E. Smith.

FRESHMAN BASEBALL

At the beginning of the 1938 season, Coach Bob Warren was succeeded by Nig Waller. It was a large and inexperienced crop of Freshmen that faced Coach Waller at the opening of practice, immediately after spring holidays. After many shifts of the line-up, necessitated by injuries, the following boys were chosen as the number one nine; and with only a few substitutions, this team played the entire season intact. The lineup: shortstop, Suggs; third base, Watts; second base, Morrison; outfield, Jones, Winstead, and Brown; first base, Tilley; catchers, Carter and Jordan; pitchers, Phipps, Smith, Cathey, and Carter.

The Techlets opened the season April 15, with the Carolina Frosh and won a hair-raising slugfest, 11-10. Three days later, their bats were still hot, and they trounced Campbell College 13-10 in another hard hitting game. Cutie Carter allowed but five hits, but his mates made several miscues to account for the large number of Campbell tallies. Morrison had a perfect day at bat with three singles.

On April 20, the Freshmen tangled with Duke's Blue Imps on Red Diamond. The regulation game ended 2-2, but the Techlet defense fell apart in the tenth frame and Duke scored six runs on three hits and seven errors to win 8-2. Rex Phipps hurled two-hit ball for nine innings and allowed no Duke player more than one safety. Tilley led State's hitting with two singles.

A week later Louisburg was met in Raleigh, and trimmed, 10-2, behind the steady hurling of Carter. Winstead and Smith led the frosh hitting. Carter himself was a star at the plate, helping to win his own ball game.

In a return tilt with Carolina, State led by Jones with four hits for five attempts, came from behind to get a 19-10 victory. Wade Brown hit a four-run homer.

The Techlets next bowed to the Wake Forest Frosh 16-2 and came back to take Louisburg 14-7 in a return tilt. In the season finale with Duke, the Freshmen played their best game, although they lost 7-6. Wade Brown hit a homer with two mates on bases to pace State's batting.

Coach Waller praised the team highly for their good showing, despite the tough schedule, and predicted varsity berths for many of the freshmen on next year's varsity squad.

First Row: Benton Scarborough, Kelly Ritter, Phil Tilley, Butch Davis, Bob Cathey, R. C. Sikes, Red Shotwell.
Second Row: Coach Nig Waller, Pinky Glass, A. Smith, Bill Jordan, Bill Morrison, Bill Suggs, Ben Jones, Dick Watts, Wade Brown, Rex Phipps.
Third Row: Ray Thomas, (assistant manager), Cutie Carter, Berry Griffith, Clyde Fry, Alleghany Hampton, G. Goings, Eldon Winslow, Teddy Shapou, Woods, Ray Smith.

★

ADVERTISEMENTS

IN HOMES, AND BUSINESSES, FACTORIES AND ON FARMS

Wherever you may turn after leaving college the many helpful Electrical Services will play an important part in your activities . . . constantly the increased use of CHEAP electricity is changing living standards, business methods, industrial practices and farming procedure, bringing in each case a new degree of efficiency and economy!

Carolina Power and Light Company

Electricity is Cheap—Profit by Its Use!

'Tis a date
At a quarter past eight,
Where the boys from State
Do carry their date.

The

Wake Theater

"Always a good show"

SMART APPAREL

For Smartly Dressed
College Men - - -

HART SCHAFFNER AND MARKS
SUITS AND TOPCOATS
STETSON HATS
ARROW AND MANHATTAN SHIRTS
WILSON BROS. SHIRTS AND FURNISHINGS
SPORTS COATS AND SLACKS

McLEOD AND WATSON CO.

IN ODD FELLOWS BLDG.

THE 1939 AGROMECK

Is Again Bound In A

KINGSKRAFT COVER

Designed and Produced by

THE KINGSPORT PRESS, INC.

KINGSPORT, TENNESSEE

Fatigue from work or play
Calls for nourishment during the day,
So we say - - -

It's

The Peter Pan Luncheonette

MUTUAL CELEBRATION

MAY WE HAVE THIS OPPORTUNITY TO CONGRATULATE N. C. STATE AND ITS ALUMNI ON THEIR GOLDEN ANNIVERSARY . . .

CROSS & LINEHAM CO.

RALEIGH, N. C.

1889 1939

HERFF-JONES COMPANY

Manufacturing

Jewelers and Stationers

INDIANAPOLIS, INDIANA

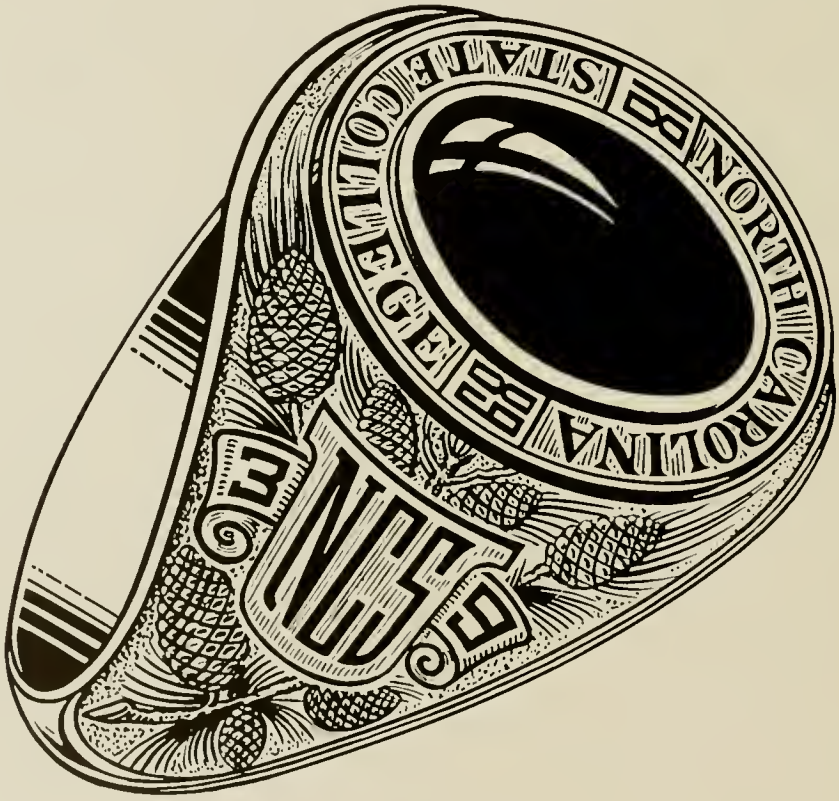

OFFICIAL JEWELERS OF THE CLASSES OF

1939 & 1940

North Carolina Representative, MR. O. E. BASS

DEPENDABILITY

1881-1939

Down thru the years

Dependability is the first requisite for a permanent business establishment. Dependable policy—dependable service—dependable merchandise . . . And on this basis we solicit the continued patronage of our community, our state and the South. We promise that today, as in 1881 and on down through the years, our watchword will be DEPENDABILITY.

Job P. Wyatt & Sons Company

SEEDS—HARDWARE—FARM IMPLEMENTS

RALEIGH NORTH CAROLINA

Anniversary Greetings

from

W. H. KING DRUG COMPANY

•

Wholesale and Manufacturing Druggists

•

RALEIGH, NORTH CAROLINA

Raleigh's Newest and

Finest Hotel

HOTEL CAROLINA

RALEIGH, N. C.

Headquarters for

STATE COLLEGE SOCIAL FUNCTIONS

250 Rooms—Each with Bath, Radio, and Electric Fan.

ROBERT I. LEE, *Manager*

To The Class of 1939

SUCCESS!

The Friendships—the joys—the cares of the days at State will long be remembered. In many instances the friendships formed during the four years will be life-long.

We hope that among the many pleasant memories of your State College days will be the Supply Store—which has served State students for twenty-one years under the same management.

Wherever you go, whatever you do, our best wishes are with you always.

L. L. Ivey, *Manager*

Students Supply Store

"On the Campus"

Congratulations Seniors

ANOTHER MILESTONE PASSED
ANOTHER VICTORY WON . . .

WE HOPE THAT YOUR COMMENCEMENT WILL BE JUST THE BEGINNING OF BIGGER OPPORTUNITIES THAN YOU HAD EVER ANTICIPATED

Hudson-Belk Company

Raleigh's Largest Department Store

If It's Mechanical We Have It

Ours is the most complete stock of Mill Supplies and Machinery in the State, and we are told that our prompt and efficient service is unsurpassed.

We Solicit Your Orders and Inquiries

DILLON SUPPLY COMPANY

116 SOUTH WEST STREET

RALEIGH, N. C.

Beautiful Flowers for Beautiful Ladies

IN KEEPING WITH
STATE'S TRADITIONS

CAROLINA FLORISTS, INC.

Just off the Campus

JACOB REED'S SONS

1424-1426 Chestnut Street

PHILADELPHIA

Makers of

HIGH GRADE

UNIFORMS

SINCE 1824

ALWAYS INSIST ON

PINE STATE ICE CREAM

THE **PICK-UP** THAT NEVER LETS YOU DOWN

Pine State Creamery Co.

3910—Phones—3911

Visit Our Plant

CORNER GLENWOOD AND TUCKER STREETS

REMEMBER - - - -

Wherever you go we are as near to you as a 3c stamp. We are proud of the fact that hundreds of State men continue to buy clothing from us long after they have graduated.

Write to us anytime, we will gladly send samples.

From now on it's up to you!

HUNEYCUTT, INC.

"COLLEGE OUTFITTER"

WEAR

WITT'S SHOES

They Look Better, Wear Better and

Give Lasting Comfort

AMERICA'S BEST

Made by

Geo. D. Witt Shoe Co.

LYNCHBURG, VA.

North Carolina State College Football Schedule for 1939

Sept. 23—
Davidson College (N)—Greensboro.

Sept. 29—
University of Tennessee—Raleigh.

Oct. 7—
Clemson College—Raleigh.

Oct. 14—
Wake Forest College (N)—Raleigh.

Oct. 21—
University of Detroit—Detroit, Mich.

Oct. 28—Permanently Open.

Nov. 4—
University of N. C.—Chapel Hill.

Nov. 11—
Duquesne University—Raleigh.

Nov. 18—
Furman University—Greenville, S. C.

Nov. 25—
Duke University—Raleigh.

Dec. 1—
University of Miami (N)—Miami, Fla.

A CHALLENGE MET SINCE 1865

Since 1865, each new demand for better knitting machines has been met by Scott & Williams promptly and efficiently. The future presents an even greater challenge to ingenuity . . . and Scott & Williams looks forward, with the confidence born of experience, to meeting the challenge — with machines that will, as always, set the pace of the times.

Established 1865

SCOTT & WILLIAMS

Incorporated

40 WORTH STREET, NEW YORK, N. Y.

"This is the Scott & Williams Machine Age"

The KEY to QUALITY

Ring Travelers

First Quality Frame Spun Yarns are produced only by using ring travelers that dispel any doubt as to their performance and manufacture.

UNIVERSAL STANDARD RING TRAVELERS meet these requirements, and more, effect a gratifying saving in ring and traveler costs by the extra measure of service and life they assure.

Order Now!

Samples Sent Upon Request

The Bowen Special Temper
Round and Square Point
Flat, Oval and Round Wire
The Bowen Vertical Steel
The Bowen Vertical Bronze
The Bowen Patented Bevel Edge
The Bowen Patented Vertical Offset
The Bowen Patented Ne-Bow Vertical

U. S. RING TRAVELER CO.

PROVIDENCE, R. I. GREENVILLE, S. C.

AMOS M. BOWEN, *Pres. and Treas.*

Sales Representatives

WM. P. VAUGHAN
P. O. Box 792
GREENVILLE, S. C.

T. L. MAYNARD
P. O. Box 456
BELMONT, N. C.

WILLIAM H. ROSE
P. O. Box 792
GREENVILLE, S. C.

OLIVER B. LAND
P. O. Box 158
ATHENS, GA.

A Traveler for Every Fibre

Compliments of

THE HART PRODUCTS CORPORATION

1440 BROADWAY

NEW YORK CITY

Manufacturing Chemists

SUPPORT OUR ADVERTISERS

Textile Chemicals

Permanent Finishes

*RHOFLAXES
*RHONITES
*RHOPLEXES
*RHOTONES

Wetting Agents

*TRITON M-25
*TRITON W-30
*TRITON K-60
*TRITON 720

Organic Catalysts

*DEGOMMA 80A
*DEGOMMA P
DIASTASE S
DIASTASE C
ORTHOZYM X

Reducing Agents

*LYKOPON
*FORMOPON
*PROTOLIN
*PROTOLIN W
*FORMOPON EXTRA

RÖHM & HAAS COMPANY, INCORPORATED

222 W. Washington Square PHILADELPHIA, PA.

*Trade Marks Registered U. S. Patent Office

For Strength and Security

A State College graduate should be like a steel structure, designed to withstand the live loads and the wind stresses which are sure to come, and with a liberal factor of safety to insure Strength and Security.

And he should be as adaptable to changes to meet new conditions as is a steel structure, which may be reinforced for greater loads or for increased height, or to which an addition may be readily made.

We congratulate you, young men, because of the opportunities of preparation you have had. We know if you can stand the gaff of State College curricula you have the ability to make a success.

Long Distance Telephones
2-3141
2-3142
2-3143

3,000 Tons Stock on Hand
1,500 Tons Monthly Capacity

CAROLINA STEEL & IRON CO.

GREENSBORO, N. C.

Largest Fabricators of Steel in the Carolinas

The Photographs

In This Annual Were Made by

Dunbar & Daniel Studio

134 Fayetteville Street

RALEIGH, N. C.

★

Largest College Annual Photographers

in the South

★

Fine Portraits

Prompt Service

Experience

LYNCHBURG ENGRAVED ANNUALS ARE BUILT UPON YEARS OF EXPERIENCE AS SPECIALISTS IN THE FIELD OF SCHOOL PUBLICATIONS

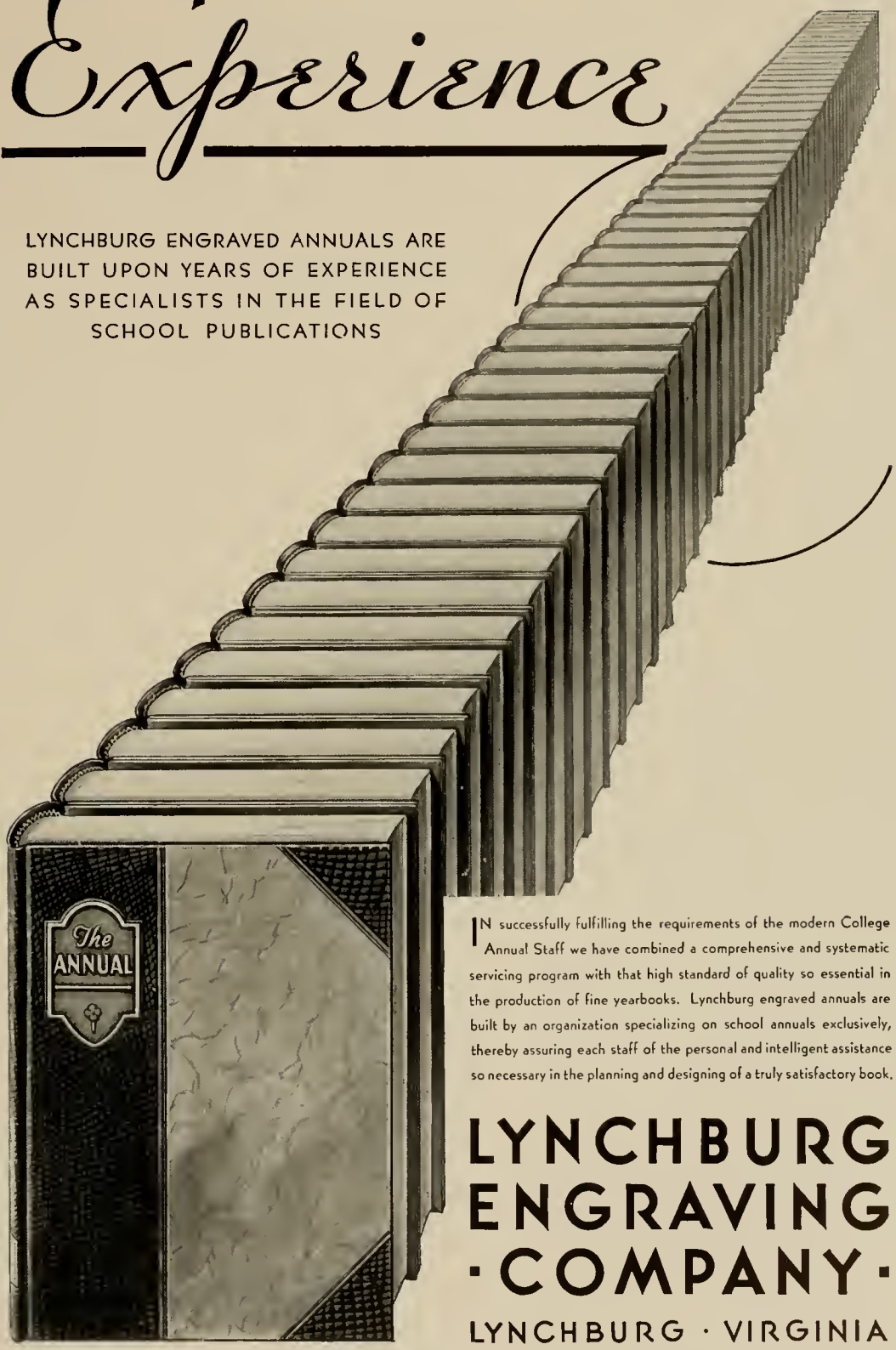

IN successfully fulfilling the requirements of the modern College Annual Staff we have combined a comprehensive and systematic servicing program with that high standard of quality so essential in the production of fine yearbooks. Lynchburg engraved annuals are built by an organization specializing on school annuals exclusively, thereby assuring each staff of the personal and intelligent assistance so necessary in the planning and designing of a truly satisfactory book.

LYNCHBURG ENGRAVING · COMPANY ·

LYNCHBURG · VIRGINIA

Builders of Better Annuals

COMING here at the close of so many hours of planning and work by the staff . . . any message we might add in this, our own advertisement, would savor a bit of self praise.

Yet, unseen in this example of fine book making is the day by day co-operation of our personnel, whose experience and training in the production of annuals has bridged many a pitfall for the staff.

If, as you peruse the pages of this yearbook and are impressed with their excellence, you too, would like to avail yourself of our services whether annuals or commercial printing we'd deem it a favor if you would ask us to call.

THE OBSERVER PRINTING HOUSE
INCORPORATED

College Annual Department

CHARLOTTE, NORTH CAROLINA

A FINAL WORD

And now we finish our job much as we began it. We have taken pride in our work, and now that it is finished we are proud of it. Our hope is that our ideas in presenting this AGROMECK will meet with your approval, for after all it is your book. We were chosen to do the job and are highly conscious of the honor connected with this privilege.

We wish to take this opportunity to express our appreciation to those unselfish persons without whose help and valuable time we could not have carried on. MR. M. L. GLOVER, MR. M. F. DUNBAR, and MR. HARRIE S. KECK we thank for their professional interest and advice; MR. J. G. WEAVER for his time and labor so altruistically devoted; MISS NANCY STEELE for her never-failing willingness to serve; and the Military Department and Athletic Association for their splendid coöperation.

MR. WADE ISON, MR. JOHN MARSHALL, MR. JOHN LOWERY, and MR. ABE UPCHURCH with their ever-bountiful supply of photographs have been invaluable aides. We ask that these people be remembered as ones who voluntarily gave their assistance in the production of our anniversary AGROMECK.

JAMES A. WORRELL
Editor-in-Chief

STERLING C. HOLMES
Business Manager

JONES Y. PHARR
LEWIS E. WOOTEN
Associate Editors